2 CENTS PAY NO MORE!

# Chicago Daily Tribune

THE WORLD'S GREATEST NEWSPAPER

FINAL

VOLUME XCV.—NO. 85 C [REG. U. S. PAT. OFFICE COPYRIGHT 1936 BY THE CHICAGO TRIBUNE.] WEDNESDAY, APRIL 8, 1936.—42 PAGES PRICE TWO CENTS

# GIRL'S STORY OF PLANE CRASH

## ASK IF SNOOPERS NOW OPEN MAIL AND TAP PHONES

### Black Committee Is Evasive.

BY ARTHUR SEARS HENNING.

[Chicago Tribune Press Service.]

Washington, D. C., April 7.—[Special.]—Is the Black committee opening letters in the mails and tapping telephone wires?

Some people think it is; the Black committee won't say whether it is or is not.

A representative of one group which is being pursued by the Black committee asserts that his mail has been opened in transit. The head of another group which is likewise on the New Deal proscribed list is convinced that his telephone wires are being tapped. To circumvent such prying the telephone company, at his request, makes a mechanical readjustment two or three times a week.

**No Direct Evidence.**

Although suspicion naturally falls on the Black committee, which attempted to seize 5 million private telegrams, there is no evidence that its spying has been extended to the postoffice and the telephone lines. Senator Hugo L. Black [Dem., Ala.], chief New Deal inquisitor, refused information. Senator Lewis B. Schwellenbach [Dem., Wash], another member of the Black committee, was cryptic.

"Is the Black committee opening letters and tapping telephones?" he was asked.

"The committee is proceeding in accord with the law and the constitution," replied Senator Schwellenbach.

"You mean you have the same right to open letters and tap telephones as to open telegrams?"

"Now you're trying to start an argument," Mr. Schwellenbach answered, and rapidly retreated.

**Connivance Necessary.**

Any spying upon letters in transit in the mails would require the connivance of the postal authorities. It was with the connivance of the federal communications commission that the Black committee got possession of 14,000 telegrams which it had been unable to procure on its subpena from the telegraph companies. The telegraph companies were more afraid of the communications commission than of the Black committee, for the commission holds the power of life or death over their business.

The postoffice department emphatically denies that either the agents of the Black committee or any other persons have been permitted to open letters while passing through the mails.

**Willing to Use Such Information.**

What the New Dealers would do with any information obtained from private letters is a question not left entirely to the imagination. When the Gen. Hagood incident was being debated in the senate Majority Leader Joseph T. Robinson [Dem., Ark.] charged that Maj. Gen. Frank C. Bolles has been guilty of political activity.

It turned out later that the general had written a letter to his war buddy, former Senator Arthur Robinson of Indiana, felicitating him on mention of his name for the presidency. The letter was misdirected to Washington and delivered to Senator Joe Robinson, by whom it was read and then dispatched to Arthur Robinson. Senator Joe Robinson perceived no impropriety in making political use of information in a letter not intended for his eyes and magnifying the information to boot.

The Black committee recently made it known that its field work had been completed and that there would be no further wholesale seizures of telegrams. The telegraph companies hoped that this announcement would have a reassuring effect on their patrons.

**Cuts Telegraph Business.**

The revelations that the Black committee was reading private telegrams, in fact had subpenaed all telegrams handled in the Washington telegraph offices from February to December, 1935, had alarmed multitudes of people who when they send a telegram expect its contents to be held confidential. As a result there was a big slump in the telegraph business and a complementary jump in the telephone business.

While the Black committee, having

[Continued on page 6, column 3.]

## NEWS SUMMARY

of The Tribune

(And Historical Scrap Book.)

Wednesday, April 8, 1936.

**DOMESTIC.**

Eleven killed as air liner crashes against mountain; stewardess and two passengers survive. Page 1.

Hostess on air liner tells of crash fatal to 11 persons. Page 1.

Tangle of wreckage greets first persons to reach scene of crash. Page 2.

Marilyn Miller, dancing star of "Sally" and other musical comedies, dies in New York hospital. Page 3.

United States injunction bans showing of Shirley Temple film. Page 3.

Storm stricken towns bury their dead in community graves and turn to task of rebuilding. Page 4.

**WASHINGTON.**

New Deal foes wonder if Black committee now opens mail and taps phones; committee is evasive. Page 1.

National Grange assails Norris bill for Mississippi valley land reclamation project. Page 6.

**POLITICAL CAMPAIGN.**

Mayor Hoan takes lead over Shinners with most of Milwaukee precincts counted. Page 1.

Promises to farmers broken by Gov. Horner, charges Bundesen. Page 12.

Senator Borah begins downstate tour at Peoria tonight. Page 12.

Gov. Horner demands Judge Jarecki insure honest primary. Page 13.

Treasurer Stelle releases supply division salary checks. Page 13.

James M. Whalen's switch from Bundesen to Horner causes excitement in Democratic politics. Page 14.

Wayland Brooks warns city to guard against vote stealing. Page 14.

**FOREIGN.**

Parliament ousts Alcala Zamora as president of Spain. Page 1.

Eyewitness describes how Italian flyers rain death on fleeing Ethiopians. Page 17.

Former German national bishop writes stronger words for Sermon on Mount to suit it to Nazis. Page 17.

Many Italians jailed, one executed as workers rebel against Premier Mussolini. Page 17.

France delays release of 175,000 army conscripts. Page 17.

New Zealanders revolt against "New Deal"; bakers threaten bread famine. Page 18.

Mexican train wreck fatal to 12 laid to political plot. Page 21.

**LOCAL.**

Two plead not guilty of killing Dr. Peacock when four who confessed slaying are arraigned. Page 5.

For second time in a month, Appellate court reprimands Judge Joseph B. David. Page 5.

Merchants report custom of Easter giving is growing in Chicago. Page 19.

U. S. plans to shelve two more homestead projects, one in Indiana, one in Iowa. Page 19.

Boston claims are entered for miser's $140,000 estate. Page 22.

Arthur M. Barnhart, noted as moralist leader, dies. Page 22.

Experimental farm diary. Page 18.

Radio programs. Page 22.

Death notices, obituaries. Page 22.

Motion picture reviews. Page 25.

News of society. Page 25.

**SPORTS.**

Red Wings crush Maple Leafs, 9-4, in second Stanley cup game. Page 29.

White Sox win third straight from Pittsburgh Pirates, 8 to 6; Cubs beat Birmingham Barons, 13 to 2. Page 29.

Olympic trials to bring out greatest field in amateur boxing. Page 29.

Bob Pastor and Art Sykes signed for bout at Riding club. Page 30.

Indians beat Giants, 2-1, on Vosmik's home run. Page 31.

National A. A. U. swimming champions to race tonight. Page 31.

Ald. Coughlin predicts big year for his racing stable. Page 32.

**EDITORIALS.**

"Detect and Turn Aside the Danger at Its Beginning"; The First National Bails Out; Daylight Is Free; Indiana Lawyers. Page 16.

**FINANCE, COMMERCE.**

First National bank will pay off RFC; sell new stock. Page 33.

Spiegel, May, Stern March quarter profit 50 per cent above 1935. Page 33.

Keeshin truck lines may issue stock to expand. Page 33.

Union Pacific bonds are offered at unusually low rate. Page 33.

Radio corporation adopts Kennedy recapitalization plan. Page 33.

Walgreen, Ward report record sales for March. Page 33.

Wheat and corn prices close firmer in erratic trade. Page 35.

First quarter railroad freight traffic in Clearing area gains 33.5%. Page 37.

Want Ad index. Page 37.

Average net paid circulation MARCH, 1936 THE CHICAGO TRIBUNE DAILY in excess of 810,000

## HOAN GETS LEAD IN MILWAUKEE MAYORAL RACE

### Borah Delegates Push Ahead.

**Cicero Election**

Democrats win all town offices in Cicero election by pluralities of a few hundred votes, a much smaller margin than they had in 1932. G. O. P. leaders view suburb's record vote of more than 30,000 as indication of rising Republican strength.

[Chicago Tribune Press Service.]

*(Picture on Back Page.)*

Milwaukee, Wis., April 8 [Wednesday, 3 a. m.].—Daniel W. Hoan, Socialist, after the hardest fight of his career in yesterday's voting, was leading for reëlection. In 200 precincts out of 296 in the city the vote stood: Hoan, 51,618; Joseph J. Shinners, his nonpartisan opponent, 49,134. In the early count of the votes Shinners, now sherif, a Democrat, who concentrated the opposition to Hoan, had a lead, but as the tallying progressed Hoan was pulling ahead.

Hoan has been mayor of Milwaukee since 1916. The conservative forces of the city supported Shinners, who argued that this city should return to days before class strife was made part of the political platform of the dominant party.

**Blow to New Alliance.**

A blow to the alliance of the La Follette-Socialist forces was indicated this morning when it appeared that with about a third of the vote counted Dr. John Mudroch, Nonpartisan, was far ahead of William C. Guenther, Socialist candidate for city treasurer; William Wendt, believed to be without party ties, had almost double the votes cast for Albert Janicki, Socialist for controler.

Max Raskin, city attorney, who had been censured by his opponents for his stand during strikes, appeared on a canvass of about a third of the vote to have lost his office to Walter J. Mattison.

**Borah Slate Ahead.**

An early morning count, covering 566 scattered precincts throughout this state, showed the Borah delegates at large leading the uninstructed slate by 1,000 to 3,000 votes. The uninstructed slate was backed by the Republican state committee. Borah fought to control the state delegation.

Borah instructed candidates for delegates to the Republican national convention were ahead with reports from 275 precincts of the 2,918 in this state. The vote for the four delegates at large was:

FOR BORAH—W. J. Campbell, 9,955; P. E. Nelson, 9,792; E. F. Hilker, 8,909; R. W. Monk, 8,436.

UNINSTRUCTED — George Griswold, 7,830; C. D. Perry, 7,710; G. L. Gilkey, 7,407; M. G. Eberlein, 7,057.

In the Democratic delegate fight both John M. Callahan, former national committeeman, running as an unpledged Jeffersonian Democrat on Al Smith principles, and Congressman Raymond J. Cannon, Townsend plan Democrat pledged to President Roosevelt, were behind the four Roosevelt candidates selected by the state conference for delegates at large.

**Left Winger Leading.**

Much interest attached to the lead carried by William B. Rubin, leader of the left wing Democrats, candidate for the nomination for governor four years ago and defeated by Schmedeman in the primary. Rubin has been the active political enemy of Gov. Schmedeman ever since.

Rubin represents a trend to radicalism the party never has admitted before. Outside the councils of the state committee, Rubin attended the state conference in Wisconsin Rapids late in February and dominated it.

The lead he took in the vote cast today seems to justify the claims Rubin made at Wisconsin Rapids of a trend among the Democrats of Wisconsin further to the left than they ever had admitted before.

Justice Edward T. Fairchild was at midnight the only decisive winner in the election. Opposed for reëlection to the Supreme bench by the Socialist Glen P. Turner of Madison, who had pledged himself never to declare any legislative act unconstitutional, Fairchild was running ahead of his opponent two to one.

Walter Mattison, nonpartisan can-

[Continued on page 14, column 3.]

**THE BORROWED CATCH**

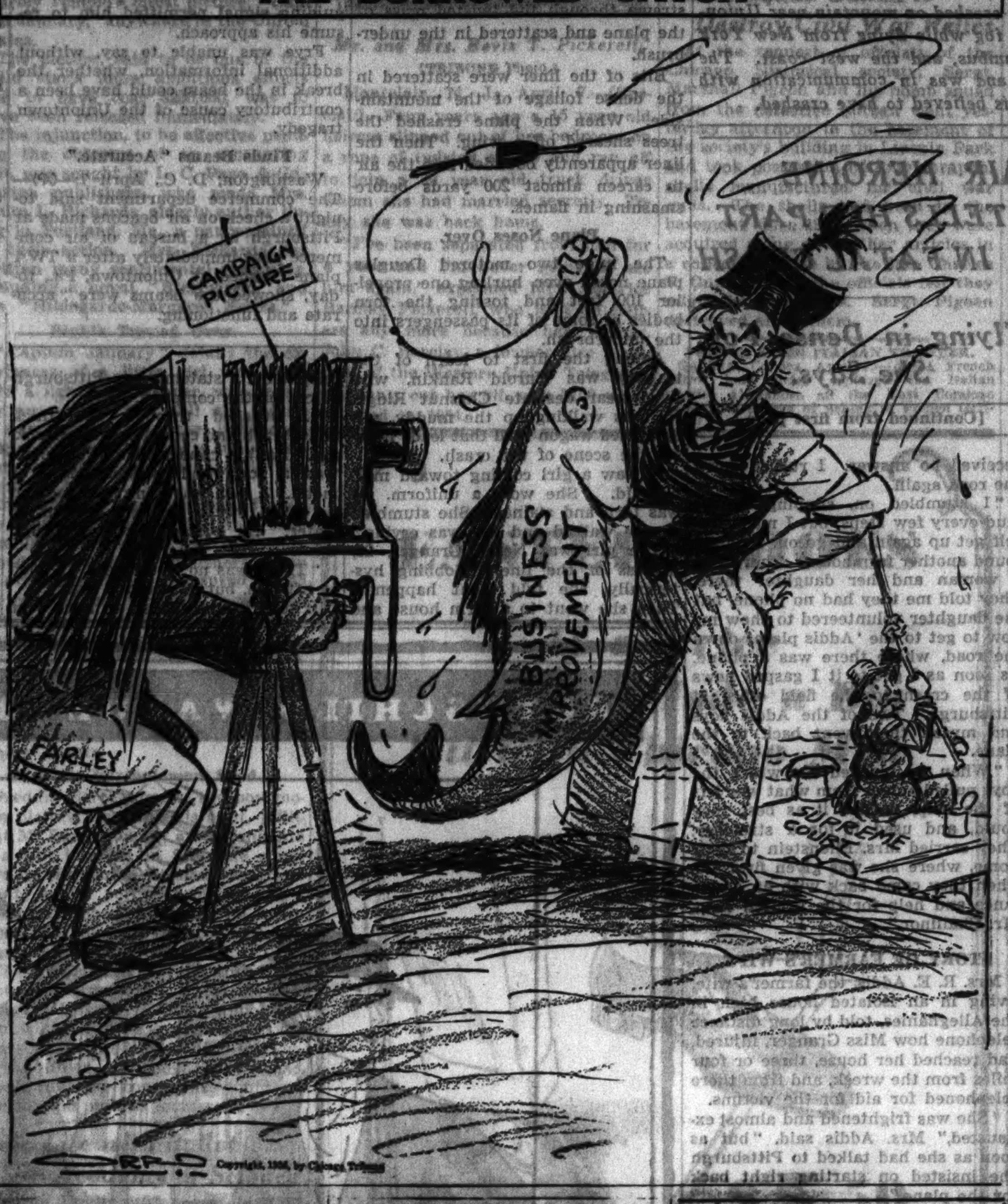


Copyright, 1936, by Chicago Tribune

## WOMAN EJECTED FROM N. Y. HOTEL SUES FOR $60,000

New York, April 7.—(AP)—Mrs. Kennard E. Whitman, whose husband is president of the National Fan and Blower company of Chicago, sued the Lincoln hotel here today for $60,000 damages, charging that the night manager, under a misapprehension of their marital status, ejected them at 4:30 in the morning.

"While the plaintif and her husband were occupying the hotel room, and while they were peacefully sleeping therein," the complaint says, "they were awakened about 3:30 Sunday morning, March 15, 1936, by the ringing of the room telephone. . . . The night manager demanded that plaintif and her husband immediately leave the hotel upon the ground that plaintif's husband was occupying said room with a strange woman.

"In spite of the insistence of plaintif's husband that the woman in the room was his wife, and notwithstanding protests of the plaintif and her husband . . . the defendant compelled plaintif's husband to pay their bill and then to leave the hotel at approximately 4:30 a. m."

The complaint says the Whitmans were married in Albany, N. Y., on Sept. 3, 1933, and live in Chicago.

## BRITISH CENSORS BAR SHOWING OF PEACE PICTURE

[Chicago Tribune Press Service.]

LONDON, April 7.—Baron William Tyrrell, president of the British board of film censors, barred today the public showing of a peace film produced under the auspices of the League of Nations union. The official objection is that the film is "controversial," but Tyrrell promised to submit it to the war office for a final ruling. This will involve a delay of five or six weeks.

British pacifists are up in arms against the censor's action, which they attribute to the fact that the war office, as part of the government's rearmament program, is now conducting a big recruiting campaign in movie theaters throughout the country.

H. G. Wells, who saw the peace movie at a private showing, said: "It would be outrageous if the film is suppressed. If we cannot talk about peace we will never get it."

## 'Lifting' Surgery Leaves Actress a 'Fishlike Stare'

PARIS, April 7.—(AP)—The actress, Cecile Sorel, today won a court decision against Dr. Marquerite Aadery, pleading that the beauty specialist's operation to take wrinkles out of her eyelids had left her unable to close her eyes. She described herself as being left with "a fishlike stare."

## Oust Spanish President as Radical Enemy

BY HENRY BUCKLEY.

[Chicago Tribune Press Service.]

*(Picture on Back Page.)*

MADRID, Spain, April 7.—For the first time in its history the Spanish parliament today voted a president out of office. Niceto Alcala Zamora, first head of the second Spanish republic, was removed from his post by a vote of 238 to 5.

The radical united front, winner of the February general elections, brought about the downfall of Zamora, who was himself once jailed by King Alfonso as a liberal. The coalition comprises Socialists, Communists, Left Republicans, and ten minor left groups.

The ouster came on a Socialist motion that the president had acted illegally in dissolving the last parliament before the elections and that therefore he should be expelled from office. Back of this motion, however, lay radical sentiment that Zamora, in using his power according to personal whim, has hampered the progress of the "republican revolution."

**Rightists Abstain.**

For reasons of their own, rightists and monarchists showed they agreed in substance with the eviction by abstaining. The scattered five votes in Zamora's favor indicated the verbose Andalusian squire and lawyer, who succeeded Alfonso as head of the state amid delirious enthusiasm in 1931, today has scarcely a friend in Spain. His six year term still had twenty months to run.

The vote was taken in silence. The deputies looked almost ashamed of themselves as they filed out of the chamber after the vote.

Vice Speaker Jacobin of the chamber and Luis Jimenez Asua, a Socialist lawyer, accompanied by two secretaries, went to Zamora's private home to notify him of his discharge.

**Snubs Delegation.**

Zamora, forewarned by radio, refused to see the delegation, sending word by his son that "I am resting and there is no constitutional precept which forces me to receive verbal messages from parliament at this hour of night."

In view of this rebuff, Asua and his suite went to the former royal palace and communicated the parliamentary decision to Zamora's private secretary, Rafael Sanchez Guerra.

The parliament renewed its session later and in accordance with constitutional procedure elected its speaker, Diego Martinez Barrio—another Andalusian—temporary president until the elections are held.

The new voting must be held within 40 days.

Zamora was ejected by practically the same deputies who voted him in so enthusiastically in 1931. Premier Manuel Azana and the Socialists have not forgiven him for admitting the clericals to power in October, 1934, an event which provoked the bloody revolt in the Asturias.

**Attack Stores, Burn Church.**

BARCELONA, April 7.—(AP)—Two business establishments were bombed today and an attempt made to assassinate former Director of Prisons José Rojas. The disturbances were results of labor troubles in the capital while other political disorders were reported in the provinces. Rojas, fired upon from a passing automobile in front of his home, flung himself to the ground and escaped injury.

In Seville province, at the town of Cantillana, a church was pillaged and burned after Socialists and Fascists had engaged in an encounter. Fourteen Socialists were arrested, but police were forced to release them when a crowd threatened to burn the jail.

At the town of Pruna, extremists and civil guards clashed after the former had attempted to loot stores and shops of a number of prosperous rightists.

**Wounded by Egg Basket Bomb.**

MADRID, April 7.—(AP)—A small bomb, concealed in a basket of eggs, exploded today in the kitchen of the home of Eduardo Artega Gasset, former governor of Madrid, wounding his wife Manuela in the hand.

## TURN GADGET AND MOTOR RUNS ON HALF DOZEN KINDS OF FUEL

[Copyright: 1936: By the New York Times.]

GENEVA, April 7.—An invention allowing a standard make motorcycle to use any of a half dozen mineral or vegetable fuels with only a slight hand adjustment was demonstrated here today by Stefan Witkowski, Polish engineer living in Geneva, before some fifty technicians and reporters and an Italian observer.

The omnivorous motorcycle consumed gasoline, gas oil, kerosene, fuel oil, and alcohol, doing about fifty miles per hour. The inventor says the motor will run just as well on soy bean oil and even operate on olive oil, though its low caloric value makes the latter uneconomic.

Witkowski also has installed his invention on the motor of a French standard automobile which has run, he says, more than 60,000 miles. The invention suppresses the carburetor, substituting for it what is termed an "injector," working with a pump. It also requires a special piston. The motor appears no heavier than an ordinary motor.

4 shopping days to... EASTER

## Air Heroine Tells Her Part in Fatal Wreck

New York, April 7.—[Special.]—Miss Nellie H. Granger, hostess aboard the ill fated T. W. A. plane, tonight telephoned the following account of the disaster to Jack Frye, president of the air line. Miss Granger, accounted the heroine of the crash, is in the hospital at Allentown, Pa.

"We were flying in thick weather," she said. "The engines were roaring along smoothly. When it seemed as if enough time had elapsed for us to be nearing Pittsburgh I went forward and asked the pilot when we were due. Capt. Ferguson leaned back and said over his shoulder, 'About 10:12.'

"I left the pilot's cabin and walked down the line of passengers, about my job of seeing that their seat belts were fastened, as is the custom when we are about to land.

"I looked at my watch. It was just 10:05. I fastened the passenger belt on Mrs. Ellenstein [wife of the mayor of Newark], who was occupying seat 7. We passed a remark about the fact we were to land soon.

"The men, even Mr. Challinor, who occupied Seat 11, already had fastened their seat belts, so I had nothing to do but walk on aft.

"A few minutes later the plane started descending. The pilot had told me we were flying a little above 3,000, so I naturally figured we were gliding into the airport.

"It was still pretty foggy—hazy. All at once, while gazing out of the window, I could see some trees. They were terribly close. After that came fog again. Then I remember what seemed to be like the right wing hitting a tree. It was a few seconds—while we seemed suspended in midair. Then came the crash. I must have been knocked out.

"When I came to I could see the sky above me. I was still dazed. There was a gaping hole in the top of the fuselage and wreckage strewn in every direction. I got up and walked—only a few paces, I think. Then I heard a man call. He was outside the plane. I grabbed a blanket—automatically—and went over and spread it over him. I don't know why I did, but I did.

"He was in a semi-dazed condition, so I started for my emergency kit. I thought possibly I might locate it in the wreckage of the fuselage. I then heard a woman cough. She was Mrs. Ellenstein, the only woman we had on board.

"I pulled her away from the plane at just about the time it started to blaze. I did not know how hot the fire would get, so I pulled both of them as far away as possible. I looked at my watch again. It was a few seconds before 10:30.

"I started to seek help, wandering through the forest—half walking and half running—until somehow I found a path down the mountainside. This led me to an old farm road. I followed that for what seemed like hours, and finally reached a clearing in the midst of which stood a log cabin. I ran to the door, shouted and

[Continued on page 2, column 3.]

## THE WEATHER

WEDNESDAY, APRIL 8, 1936.

[Eastern standard time.]

Sunrise, 6:21; sunset, 7:23. The moon rises 8:32 p. m. today. Mars is the evening star. Venus, Jupiter, and Saturn are morning stars.

Chicago and vicinity—Fair and warmer Wednesday; Thursday unsettled and warmer, possibly some showers; moderate southwest to south winds Wednesday.

Illinois—Fair and warmer Wednesday; Thursday generally fair in south, unsettled, possibly local showers in north portion and warmer.

TRIBUNE BAROMETER. FAIR STORMY RAIN CLOUDY

**TEMPERATURES IN CHICAGO**

MAXIMUM, 8:05 A. M. ....32
MINIMUM, 11:10 A. M. ....22

| | | |
|---|---|---|
| 3 a. m....27 | 11 a. m....24 | 7 p. m....28 |
| 4 a. m....27 | 11:10 a. m....22 | 8 p. m....27 |
| 5 a. m....28 | Noon ....24 | Unofficial— |
| 6 a. m....28 | 1 p. m....24 | 9 p. m....25 |
| 7 a. m....29 | 2 p. m....25 | 10 p. m....25 |
| 8 a. m....31 | 3 p. m....26 | 11 p. m....24 |
| 8:05 a. m....32 | 4 p. m....28 | Midnight ....23 |
| 9 a. m....24 | 5 p. m....28 | 1 a. m....22 |
| 10 a. m....24 | 6 p. m....28 | 2 a. m....22 |

For 24 hours ended 3 p. m., April 7: Mean temperature, 27; normal, 44; deficiency for April, 81 degrees; deficiency since Jan. 1, 432 degrees.

Precipitation, .01 of an inch; excess for April, .54 of an inch; total since Jan. 1, 4.97 inches; deficiency since Jan. 1, 2.16 inches.

Highest wind velocity, 26 miles an hour from the northwest at 12:12 p. m.

Barometer, 8 a. m., 29.97; 8 p. m., 30.30.

April 8, 1935: Maximum temperature, 40; minimum, 33; mean, 36; cloudy; precipitation, .02 of an inch.

[Official weather table on page 35.]

## 11 LOSE LIVES AS LINER FALLS IN A DENSE FOG

### Stewardess and Two Passengers Hurt.

*(Pictures on back page.)*

Uniontown, Pa., April 7.—[Special.]—Lost in blinding fog and dense snow flurries, a Transcontinental and Western Air liner ploughed into the granite wall of Chestnut Ridge seven miles southeast of here today, killing nine passengers and the two pilots.

Three other persons—the stewardess and two passengers — survived the crash and the flames which followed. Miss Nellie Granger, 22, the stewardess, pulled the two passengers, a man and a woman, from the wreckage and ran four miles to report the crash and to summon aid.

Then she accompanied rescuers back to the plane in order to administer to the injured.

With them she was taken to a Uniontown hospital where physicians ordered her to bed with the others, saying she had suffered head injuries but which are probably not serious.

**The List of Dead.**

Following are the names of those killed in the accident:

DONALD V. AUGUST, 17, son of Mr. and Mrs. Wendell August, Grove City, Pa., also a first year student at the academy.

STANLEY J. HAYERSDORFER, Steubenville, O., department store executive.

GUY RENADEAU D'ARC, 33, of Sao Paulo, Brazil, an engineer.

ROBERT G. EVANS, 18, of Lancaster, Pa., second year student at the Valley Forge Military academy, Wayne, Pa., an orphan.

OTTO FERGUSON, 42, of Iberia, Mo., pilot of the liner.

FRANK HARDIMAN, 33, of 176 Beacon avenue, Jersey City, N. J., a union official.

G. W. HEFFERNAN, whose address was given as the Gov. Clinton hotel, New York, but who is not known there.

CRAWFORD T. KELLY, 18, son of Dr. John C. Kelly, McKeesport, Pa., a first year student at the same academy.

H. C. LEWIS, 30, of Oswego, Kas., copilot of the liner.

JOHN J. O'NEILL, 32, of 260 Lexington avenue, Jersey City, N. J., also a union official.

CHARLES H. SMITH, 17, son of Mrs. Freda A. Smith of New Kensington, Pa., a second year student at the academy.

**Two Inquiries Under Way.**

The two passengers rescued by Miss Granger were Mrs. Meyer C. Ellenstein, wife of the mayor of Newark, N. J., and Charles G. Challinor of Cleveland. Challinor suffered fractured ankles and bruises. The extent of Mrs. Ellenstein's injuries was not immediately determined, but her condition was described as critical.

Tonight there was no explanation for the crash although two investigations, one by federal bureau of air commerce officials and another by TWA officers, were under way. All that is known is that somehow Pilot Ferguson swerved off his course when within minutes of safety at the Pittsburgh airport and that soon afterward his big nine ton Douglas DC-2 twin motored ship hurtled into the mountain less than 200 feet from the summit.

The plane left Newark airport bound for California via Camden, Pittsburgh, and Columbus—at 7:45 a. m.. A stop was made at Camden field, the Philadelphia airport, an hour later, and several passengers boarded the ship. An additional supply of gasoline was taken aboard there also in anticipation of headwinds and the possibility of having to fly around bad weather.

**Last Report at 10:09 A. M.**

At 8:35 a. m. the ship departed, carrying its 11 passengers and the crew of three. Most of the way toward Pittsburgh the pilot made his regular radio reports to ground stations and, according to company officials, also talked to another TWA plane which was flying 20 minutes behind him. The second ship was piloted by R. N. Larson who confirmed Ferguson's reports that he was cruising through extremely dense clouds.

The flight had been routine until at 10:09 a. m., when Pilot Ferguson called the Pittsburgh dispatcher to report his position as "ten miles east of the airport, flying on instruments at an altitude of 3,000 feet." He added

he was preparing to "let down" through the fog for his landing. Ten miles to a ship which cruises as fast as the Douglas, at 170 miles per hour, is less than three minutes' time.

In reply the dispatcher radioed back that the ceiling at the field was 1,700 feet and that crews there were watching for the first sight of the ship. Ferguson did not acknowledge this message.

Ten minutes passed and the big monoplane failed to appear. The dispatcher anxiously called again, without reply. John Collings, division manager at Columbus, the next scheduled westbound stop of the plane, then was informed of the circumstances.

**Series of Calls Sent.**

Collings sent out a series of calls directing Ferguson to continue westward to Columbus and not attempt to get down through the icy fog at Pittsburgh. These calls began to go out at 11:15 a. m. By then Ferguson, if his ship had not already hurtled into the mountain, was lost 40 miles south of Pittsburgh.

While these measures were being taken to guide the lost pilot to safety, the ship piloted by Larson arrived at Pittsburgh and landed safely with nine passengers aboard. Larson told his company executives that he had talked to Ferguson for the last time at 10 o'clock.

"We both had been flying a very tight beam course," Larson reported. "We had been carefully checking our positions in relation to one another because we both were in fog and couldn't see. I was flying about 10 miles behind him and at 5,000 feet. He reported he was at 4,500 feet most of the way. He seemed to be perfectly O. K., and his radio was operating satisfactorily.

"He said he was picking up some ice, but that it didn't seem to bother him. I was getting ice, too, but not enough to worry about. The temperature was right at the freezing point."

**Pilot's Swerve Is Mystery.**

Just why the pilot swerved to the southwest from his proper route and why he failed to respond to radio calls may never be known. From the meager story told by Miss Granger before physicians barred her from further questioning it is surmised that ice formed on the ship's aerial might have prevented radio transmission and reception.

Chestnut Ridge is the last of the broad hogbacks which make up the Alleghenies, here fading out into rolling prairie land. Had the plane cleared this peak it probably could have been brought to a safe landing in lower land to the west.

**Heavy Ice on Trees.**

Those who reached the scene first said there was a heavy deposit of ice on trees, ground, and underbrush near the scene, an indication that the plane probably crashed at the point because the ice load had changed the wing contour, robbing the wings of their lift. These observers said that if this had been true no efforts of the pilot or pull of the motors could have kept the ship in the air longer.

Stanley Stanton, a TWA pilot who drove out to the scene from Pittsburgh airport, said the liner cut a swath through scrub pine for more than 500 yards before striking the rock ridge upon which it burst. Gasoline from the shattered tanks sprayed the crumpled metal and the ground and burst into flames which quickly died away.

It was the bursting of the ship which saved the lives of all the survivors, who were thrown clear of the wreckage.

**Storm Hampers Rescue.**

It was nearly two hours later before the first farm residents of the relatively sparsely settled countryside arrived to take Challinor and Mrs. Ellenstein to the hospital, and to begin carrying out the dead. Late tonight this task was not yet completed, and a howling blizzard interfered with the work.

Pilot Ferguson learned to fly in the army in 1918 and for 17 years was pilot of a sight-seeing plane at Kansas City airport before joining the company in 1932. He became a first pilot one year ago. His co-pilot, Harry C. Lewis, who also learned to fly in the army, formerly flew mail and passengers with National Air Transport, now consolidated with United Air Lines. He joined TWA'S staf in 1933. Both men were married and had two children.

President Jack Frye of TWA issued a statement last evening saying that early reports indicated the accident was caused by a faulty beam which led Pilot Ferguson off his course. Frye said an experimental type of radio beam recently had been installed at Pittsburgh and blamed this device.

Air commerce bureau officials pointed out that Pilot Larson had been able to bring his ship safely to the ground. They added that the older type of beam had been retained at Pittsburgh and that both were operating efficiently throughout the day.

Five inspectors for the bureau headed by Maj. R. W. Schroeder were beginning their investigation of the accident and its causes tonight. They reported they would have no verdict to make public for several weeks.

## Where Plane Crashed on Mountain

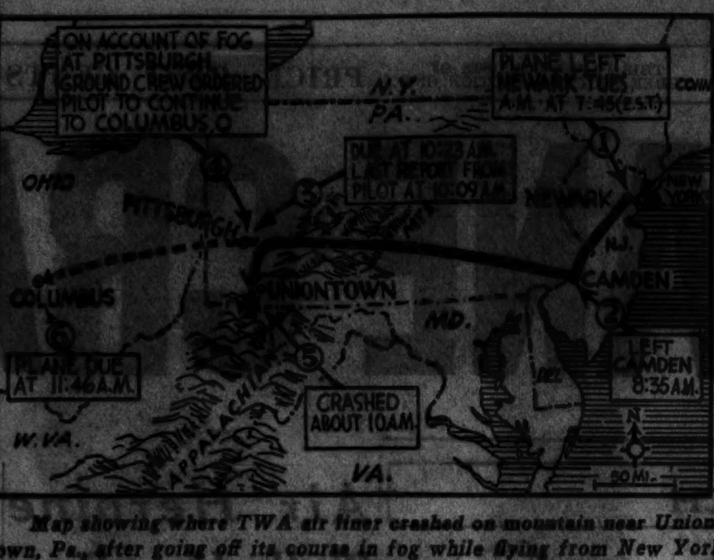


*Map showing where TWA air liner crashed on mountain near Uniontown, Pa., after going off its course in fog while flying from New York (Newark airport) to Pittsburgh, Columbus, and the west coast. The plane made its last stop at Camden and was in communication with Pittsburgh field shortly before time it is believed to have crashed.*

## SIDELIGHTS OF AIR LINER CRASH KILLING 11 ON BIG PLANE

Uniontown, Pa., April 7.—(AP)—"We crashed . . . only two passengers alive."

Those words gasped into a telephone by Nellie Granger, TWA stewardess, gave first information of the death of 11 persons in a giant transport plane.

Miss Granger, heroine of the tragedy, had been an air hostess about six months. One of a select group chosen by TWA, she was a nurse in McKeesport, Pa., before becoming a stewardess.

Mothers of three youths waited at the Pittsburgh airport today, gayly talking of Easter holidays. Then came word of the crash. Their sons, all students at Valley Forge Military academy, died in the wreckage. The mothers were brought to Uniontown to claim the bodies.

Mountain farmers gave first aid to the three survivors. They worked under direction of the stewardess-nurse, tearing unburned pieces from the wreckage to improvise stretchers.

**KILLED BY ELECTRIC TRAIN.**

Anthony Nowakowski, 37 years old, 8734 Baltimore avenue, was killed last evening when he was struck by an Illinois Central electric train at 87th street and Exchange avenue.

## AIR HEROINE TELLS HER PART IN FATAL CRASH

### Flying in Dense Fog, She Says.

[Continued from first page.]

received no answer. I rushed down the road again.

"I stumbled on, slipping in the mud every few steps, but I made myself get up again and go on. I finally found another farmhouse. There was a woman and her daughter there. They told me they had no phone, but the daughter volunteered to show me how to get to the 'Addis place,' down the road, where there was a phone. As soon as I got to it I gasped news of the crash to the field office at Pittsburgh. Two of the Addis boys and myself then went back to the plane.

"When we reached the wreck the boys pulled a door from what was left of the ship, padded it as best they could, and used it for a stretcher. They carried Mrs. Ellenstein to their home, where she was given first aid. Then they came back with an ambulance and help for the injured man, Mr. Challinor."

**STORY OF FARMER'S WIFE.**

Mrs. R. E. Addis, the farmer's wife, living in an isolated house high in the Alleghanies, told by long distance telephone how Miss Granger, injured, had reached her house, three or four miles from the wreck, and from there telephoned for aid for the victims.

"She was frightened and almost exhausted," Mrs. Addis said, "but as soon as she had talked to Pittsburgh she insisted on starting right back for the plane."

"All she thought of," Mrs. Addis said, "was getting those two to a hospital. She had a big bump on her forehead, above her right eye, and looked badly shaken, but didn't give a thought to herself.

"I don't know how she ever ran those four miles," Mrs. Addis said. "It's terrible country up there on the ridge where the plane crashed."

Miss Granger was taken later to the Uniontown hospital, where the two passengers whom she had rescued were also cared for.

## TANGLED WRECK OF PLANE FOUND AT CRASH SCENE

### Bits of Liner Scattered in Thick Brush.

Uniontown, Pa., April 7.—(AP)—The first persons who reached the charred wreckage of the Transcontinental and Western airliner that plunged into the side of Chestnut ridge today with loss of 11 lives found bodies strewn through the twisted mass of the plane and scattered in the underbrush.

Bits of the liner were scattered in the dense foliage of the mountainside. When the plane crashed the trees sheared off a wing. Then the liner apparently bounded into the air to careen almost 200 yards before smashing in flames.

**Plane Noses Over.**

The huge two motored Douglas plane nosed over, hurling one propellor 100 feet and tossing the torn bodies of some of its passengers into the underbrush.

Among the first to learn of the tragedy was Harold Rankin, who lived near desolate Chesnut Ridge. He was walking up the muddy, seldom used wagon trail that leads nearest the scene of the crash.

"I saw a girl coming toward me," he said. "She wore a uniform. It was torn and stained. She stumbled as she walked and she was crying."

The girl was Nellie Granger, 22, hostess of the liner. Sobbing hysterically, she told what happened. Then she went to a farm house and telephoned a statement to Pittsburgh offices of the company.

"I brushed through the thick underbrush and came upon the wreckage," Rankin continued. "The plane was a torn and twisted mass of metal. A man was lying near me and he asked me to get him a drink of water. He evidently was suffering a lot.

"There was no water near. I tried to lift him, but he was too heavy."

It took Rankin about an hour over rutted, tortuous roads to reach a telephone and summon assistance. Finally six men carried the man—C. G. Challinor of Cleveland—out of the thicket to the road.

Shortly after 2 o'clock, Rankin said, state police and highway patrolmen arrived. They placed a guard about the territory, refusing admission to any except officials of the transport company, who arrived later in the afternoon.

**Blizzard Covers Wreck.**

So thick was the foliage that it was impossible to see beyond them to the wreck. Whirling snow, characteristic of a district whose swift dropping, gloomy fogs and sudden blizzards are a matter of local legend, further blotted out the tragedy of Chestnut ridge.

Paul Truman, a WPA worker, telephoned officials the first news that he believed the plane had crashed in the mountains. He said he heard a plane overhead this morning, but fog concealed it from view.

"I heard two thundering crashes. It seemed as though something hit a tree and then bounded into something else."

## ONE PLANE DELAYED AT LANDING FIELD BY RADIO BEAM 'BREAK'

New York, April 7.—(AP)—Jack Frye, president of Transcontinental and Western Air, Inc., tonight said that at about the same time a TWA plane crashed and killed eleven persons near Uniontown, Pa., another TWA plane, eastbound, was delayed in landing at Pittsburgh due to interruption of a radio course beam.

Frye said Pilot Otis Brown, on the line's eastbound flight No. 6, reported that at 10:15 a. m. the department of commerce beam was broken for interspersion of weather reports.

Riding the beam into the Pittsburgh airport by instrument flying preliminary to dropping beneath the cloud ceiling, Brown said, he was forced to swing away and make several circles before resumption of the guiding signal permitted him to resume his approach.

Frye was unable to say, without additional information, whether the break in the beam could have been a contributory cause of the Uniontown tragedy.

**Finds Beams "Accurate."**

Washington, D. C., April 7.—(AP)—The commerce department said tonight a check on air beacons made at Pittsburgh by a bureau of air commerce pilot immediately after a TWA plane crashed at Uniontown, Pa., today, showed the beams were "accurate and functioning."

## FOUR CADETS BID PALS ADIEU; DIE IN PLANE CRASH

Wayne, Pa., April 7.—(AP)—Cadets at Valley Forge Military academy, fifteen miles west of Philadelphia, waved good-by today to four classmates as they left to board the TWA airliner that crashed near Uniontown.

The cadets who boarded the ship at Camden, N. J., to spend the Easter vacation at their western Pennsylvania homes were: Charles H. Smith, Daniel V. August, Crawford Kelly, and Arthur R. Evans. The first three were seniors.

The air trip was young Kelly's reward from his mother for unusually good scholastic work during the last term.

**HELD IN FARM SLAYING.**

Jenkins, Ky., April 7.—[Special.]—Eli Coleman, 20, of Knox Creek, is under arrest there today charged with murder of James Hurley, 63, retired farmer of Knox Creek, with whom Coleman had been living recently.

Easter Special in

GOTHAM GOLD STRIPE "Adjustables"

$1 PAIR 3 prs., $2.85

For the final note of chic for your Easter costume choose these famous sheer chiffons—free from rings, of course. Their adjustable tops assure perfect fit and comfort.

Other Lovely Gotham Hosiery, 79c pair and up

Phone: CENtral 0475

JOHN T. SHAYNE

Michigan at Randolph



SIZES 16 to 46 and LARGER

Extraordinary Easter Values!

TWO-PIECE SWAGGER SUITS

$20

$20

Every Suit Fashioned to Sell for Considerably More!

$20

WEDNESDAY! SECOND FLOOR

Youthful, new, and very smart, expertly tailored in a perfect Lane Bryant manner in famous makers' quality woolens, in navy, grey, runko, black. Amazing value achievement in Fashion Value at $20.

SIZES 16½ TO 30½ AND 38 TO 52

Lane Bryant

101 N. WABASH AVE.



ROTHSCHILD VALUE BASEMENT

$15 $17.50 $19.75

MORLEY SPRING COATS & SUITS

a pre-Easter sensation at

$10

50 3-piece suits included

This is sensational—a style and value sensation that runs rings around every previous accomplishment—a sale that's doubly sensational when you consider that Easter is only a few days away! Dashing, swagger coats, trim fitted coats as well as swagger and 3-piece suits—hearty heather tweeds, checks, plaids and monotones—actual $15, $17.50, $19.75 values at $10. We're expecting a stampede and we're ready for it. Sizes 12 to 20

TODAY AT 8:45—VALUE BASEMENT

MAURICE L ROTHSCHILD

State at Jackson

MINNEAPOLIS CHICAGO ST. PAUL



Easter Extra!

FOR HIGH SCHOOL FELLOWS ON THE HUB'S 6TH FLOOR

1000 Campus Tog Two-Trouser SUITS and TOPCOATS

Specially Grouped at

$25

A special Easter showing of the smartest Lytton-Hi Prep clothes for Spring. Whatever your choice of model or fabric, it's here! And it's "tops" with fellows for style, with parents for value. All suits with 2 pairs of trousers.

FOR PREPS—SIZES 32 TO 38

Smart Spring SLACKS $4.95

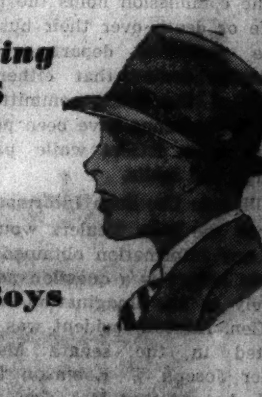

DOBBS Junior HATS for Boys $3.50

Duke of Kent SHIRTS $1

Fine Silk TIES 65c

Smart Spring SWEATERS $1.95 to $4.95

Wing Tip SHOES $4.65

THE HUB HENRY C. LYTTON & SONS

State and Jackson—CHICAGO

EVANSTON OAK PARK GARY

# MARILYN MILLER, MUSICAL STAGE STAR, DIES IN N. Y.

## Ill Three Weeks of Toxic Complication.

*(Picture on back page.)*

New York, April 7.—[Special.]—Marilyn Miller, whose nimble feet and blonde beauty made her a favorite in Broadway musical comedy for fifteen years, died today in Doctors hospital, where she had been ill for three weeks.

The star whose brilliant career extended from Florenz Ziegfeld's "Sally" in 1920 to the recent "As Thousands Cheer," died at the age of 37 of a toxic condition brought on by a sinus infection.

At the bedside were her third husband, Chester O'Brien to whom she was married less than two years ago, and her two sisters, Mrs. Ruth Sweeney and Mrs. Claire Montgomery.

**Born to the Stage.**

Miss Miller was born to the stage. She came from a theatrical family, and began her stage career at the age of 5 years.

She danced her way into the hearts of Broadway under Zeigfeld and reached the heights of stardom in "Sally," which ran for two years on Broadway, to become the most successful musical comedy of its decade.

She was born in Evansville, Ind., Sept. 1, 1898. Her real name was Mary Lynn Reynolds. She merged her two first names for Marilyn and adopted her grandfather's name, Miller, for her last name.

Her earliest years were spent on tour. Her cradle always reposed in a corner of her parents' dressing room in the theaters they played.

**Childhood Spent on Tour.**

When she was 5 she joined her parents and sisters on the vaudeville stage. They were known as the Five Columbians. Marilyn was billed as Miss Sugar-Plum, and her specialty was toe dancing. She made her debut at Lakeside park, Dayton, O., and for the next ten years toured with her family in England, France, Germany, Australia, Cuba, Switzerland, Belgium, and every state in America.

Marilyn was dancing at the Lotis club, in London, in 1913, when Lee Shubert saw her. He immediately engaged her for "The Passing Show of 1914," at the Winter Garden in New York.

It was only a small part, but the [illegible] Marilyn made the most of it. She later appeared in "The Passing Show of 1915," "The Show of Wonders," and "The Passing Show of 1917."

On Dec. 21, 1920, she appeared as the star of "Sally" at the New Amsterdam theater and immediately took the town by storm. Until then not even her warmest admirers realized that she had a singing voice.

**Tries Motion Pictures.**

She later appeared in "Sunny," "Rosalie" and "Smiles." She entered motion pictures in 1929, playing her old rôle in a screen version of "Sally," and has since appeared in many other pictures.

In 1933 she deserted Hollywood and made a comeback on Broadway in the musical hit, "As Thousands Cheer." Again the critics threw their hats in the air for her.

Marilyn Miller was married three times. She married Frank Carter, who played with her in the "Ziegfeld Follies," in 1919. Less than a year later he was killed in an automobile accident. In July, 1922, she married the late Jack Pickford, motion picture star, and brother of Mary Pickford. Four years later they separated and in 1927 Marilyn was granted a Paris divorce.

Marilyn was later reported engaged to Michael Farmer, Fred Astaire, and Don Alvarado. In October, 1934, she eloped to Harrison, N. Y., and was married to Chester O'Brien, who appeared with her as a chorus boy in "As Thousands Cheer."

## Mrs. Sabin to Marry Dwight Davis

MRS. CHARLES H. SABIN.
[Acme Photo.]

# MRS. C. H. SABIN ENGAGED TO WED DWIGHT F. DAVIS

## Capital Couple Will Be United in May.

[Chicago Tribune Press Service.]

Washington, D. C., April 7.—[Special.]—Mrs. Charles Hamilton Sabin, who won recognition as head of the Women's National Organization for Prohibition Reform, and Dwight F. Davis, secretary of war in the Coolidge administration, former governor of the Philippine Islands and world war hero, will be married within six weeks, according to an announcement today.

Announcement of the engagement of the prominent society and club woman and Mr. Davis was made tonight by Mrs. Sabin.

The wedding will take place in May, but the date and the place have not been decided.

**Born in Chicago.**

Widow of the president of the Guaranty Trust Company of New York, Mrs. Sabin is the daughter of the late Paul Morton, secretary of the navy under President Theodore Roosevelt. She was born in Chicago in 1887.

Always interested in politics, Mrs. Sabin served as president of the Women's National Republican club in 1921, as delegate to the Republican national convention in Cleveland in 1924 and as a member of the Republican national committee.

Mrs. Sabin was appointed by President Coolidge as a member of the Lexington-Concord Sesquicentennial commission in 1925. She is an Episcopalian and a member of the Colony and Woman's City clubs. Besides her residence here, she maintains a home at 1 Sutton place, New York.

**Career Distinguished.**

Mr. Davis, who maintains residences in St. Louis, his birthplace, and Florida, as well as his home here, became a captain in the army at the outbreak of the world war, and rose to lieutenant colonel. For gallantry under fire at Chaudron farm, France, in 1917, he won the

DWIGHT F. DAVIS.
[Acme Photo.]

Distinguished Service Cross and the French Legion of Honor.

He was appointed assistant secretary of war in 1923, and in 1925 became secretary of war. He was governor general of the Philippines from 1929 to 1932.

**Donor of Tennis Cup.**

Mr. Davis is the donor of the Davis cup, international tennis trophy, and was a tennis player of national repute thirty-five years ago. His first wife, Mrs. Helen Brooks Davis, whom he married in 1905, died in 1932.

Mr. Davis has a son, Dwight F. Davis Jr., of New York, and three daughters, Mrs. Roger Makins, wife of the secretary of the British embassy, and the Misses Cynthia and Helen Davis.

# U. S. COURT TIES UP NEW FILM OF SHIRLEY TEMPLE

## Publisher Rights Ignored, Tribunal Rules.

New York, April 7.—[Special.]—The United States Circuit Court of Appeals today granted a temporary injunction restraining the 20th Century Fox Films corporation from showing Shirley Temple's latest picture, "Captain January," anywhere in the United States.

The picture, said to be one of the child star's more ambitious efforts and to have cost $250,000, was to have been released immediately.

The injunction, to be effective pending the outcome of an accounting suit, was sought by L. C. Page & Co., Boston publishers, who made Mrs. Laura L. Richards, elderly author living in Portland, Me., a party-plaintif to their action. Mrs. Richards has written many sentimental romances, including a novel, "Starbright," and the "Hildegarde-Margaret Series."

**Rights Turned Over.**

"Captain January" details the experiences of a little girl who lives with a lighthouse keeper, who found her on a raft. She will not return to her parents. As the lighthouse keeper dies he runs up a signal flag and the little girl returns to her mainland home.

In 1923 Mrs. Richards turned over the motion picture rights to "Captain January," which was first published in 1890, to her publishers under an arrangement which assured her 45 per cent of any proceeds from their further sale. Fox Films later purchased the silent picture rights, paying Mrs. Richards $13,333.33 for a quit claim conveyance.

The Circuit court opinion, reversing a ruling of the lower court, said the film company ignored the publishers' rights.

**Freddie Bartholomew Sued.**

Freddie Bartholomew, the boy motion picture star, and his aunt, Millicent M. Bartholomew, are defendants in a suit brought in Supreme court here by Herman B. Schaad, theatrical agent, for 10 per cent of the boy's earnings. Schaad contends he introduced the boy into this country and is entitled to the commission.

The action came to light this afternoon when Supreme Court Justice William Harmon Black appointed John M. O'Shea as guardian for the film star for the period of litigation. Carl Hoffman, attorney, of 30 Broad street, said the complaint would be filed for the plaintif tomorrow.

### *Ends Life with Bullet in Academy of Science*

George Engling, 57 years old, 1253 North Rockwell street, unemployed, shot and killed himself yesterday in the second floor of the Academy of Science, in Lincoln park, at Clark and Center streets. He left a note in his pocket directing that his brother, Charles, 2758 Warren boulevard, be notified.

**FOUND DEAD BY DAUGHTER.**

Peter Vail, 67 years old, 1664 Juneway terrace, a retired mail clerk, was found dead of apoplexy in his home last night by his daughter, Mrs. Mary Briscoe, 6856 North Talman avenue.


Chicago Daily Tribune.
THE WORLD'S GREATEST NEWSPAPER

Vol. XCV. Wednesday, April 8. No. 85.

Published daily, except Sunday, Tribune Tower, 435 N. Michigan-av., Chicago, Ill. The Tribune company, publishers.

MAIL SUBSCRIPTION PRICES.

Mail subscription prices in Ill. [outside of Chicago], Ind., Iowa, Mich., and Wis.—Daily with Sunday, one year $12.50.

Zones 3 and 4 in states other than Ill., Ind., Iowa, Mich., and Wis.—Daily, $7.80 per year.

Zones 5 and 6, inclusive, Canada, Mexico, and foreign—Daily, $15.00 per year.

Entered as second class matter May 14, 1903, at the postoffice at Chicago under act of March 3, 1879.


## THEY SEPARATE

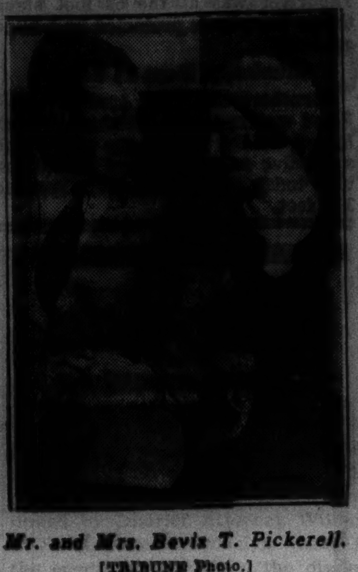

*Mr. and Mrs. Bevis T. Pickerell.*
[TRIBUNE Photo.]

Montclair, N. J., April 7.—[Special.]—Four years ago a 15 year old heiress slipped out of her bedroom on a rope of twisted sheets and ran off to join a 29 year old truck driver whom she had married secretly. Today she was back home.

"I've been separated from him for a year and I'm never going to see him again," explained Mrs. Beatrice Barclay Pickerell, who isn't an heiress any more because her father, John C. Barclay, a former vice president of the Western Union Telegraph company, cut her off with $100 when he died in 1934.

# MRS. VANDERBILT SUED FOR RENTAL ON FRENCH HOUSE

New York, April 7.—[Special.]—Mrs. Gloria Morgan Vanderbilt today was named in a suit for $8,993.78 with interest since 1932 brought in Supreme court by the guardian for Pierre Jean Charles Le Villian of Paris. According to the complaint, Mrs. Vanderbilt, in 1929, leased for six years a house belonging to the Le Villian estate at an annual rental of 30,000 francs.

The complaint asks, in addition to the rent due since Mrs. Vanderbilt moved out in 1932, $1,462.38 for taxes and assessments and $1,452.54 for permitting the residence, which has entrances at 14 Rue Alfred Roll and 33 Boulevard Berthier, to become "damaged and dilapidated."

### *Bomb Squad Called to Destroy Civil War Relics*

At the request of officials of the Chicago Historical society, Sergt. Marshall Pigeon and his bomb squad from the detective bureau went yesterday afternoon to the basement of the society's building in Lincoln Park and took possession of four shrapnel shells manufactured for civil war guns. The shells had been in the basement since 1924, when they were acquired along with other articles in a collection made by the late Charles F. Gunther, and the officials felt they might be dangerous. Sergt. Pigeon destroyed all of them.

**FRENCH SEIZE ITALIAN TRAWLER.**

GASTIA, Corsica, April 7.—(AP)—A French patrol boat today captured the Italian trawler Alessandro off the East Corsican coast on a charge of fishing in French territorial waters.


EASTER SHOES

At a Price That Has Made a Big Hit with Chicago Men

$5.50

Specially Selected for outstanding style and value. Just state your preference, gentlemen—we'll show you the shoe you have in mind—fit you for comfort—send you away with a pair of the finest shoes you've ever had for $5.50. MAIN FLOOR

Bostonian Shoes $6.85 to $10

THE HUB
HENRY C. LYTTON & SONS
State and Jackson—CHICAGO
EVANSTON OAK PARK GARY



Quality, value, satisfaction . . . plus liberal accommodations

New spring ROTHMOOR coats & suits

$35

Blacks and navies, many with crisply contrasting white pique . . . very suave, very debonnaire . . . color-drenched tweeds and fleeces, definitely British in character . . a glorious collection

Other coats $17.50 to $185
Other suits $17.50 to $135
Sizes 12-46. 5th floor

Maurice L Rothschild
State at Jackson



Quality, value, satisfaction . . . plus liberal accommodations

New spring wolf trimmed BRUCEWOOD 3-PIECE SUITS

made to sell for $50 and $55 at

$39.75

Billowy wolf collars—a shading so delicate that it's neither blue nor grey—yet so intriguing that you won't even care—and the quality is so fine you'd expect to pay $39.75 for the coat alone

Other suits $17.50 to $135
Sizes 12 to 46, 5th fl.

Maurice L Rothschild
State at Jackson



For a Gift of Exquisite Beauty . . . Give HER

O-G San Toy

CHIFFON HOSIERY

3-THREAD . . . with Jacquard Lace Tops

$1.25

A new natural crepe finish with jacquard lace tops . . . lovely for afternoon wear . . . and of such exquisitely sheer, clear texture that they make the perfect Easter gift for HER. O-G hosiery is proportioned to fit and cling most flatteringly.

featured in CHAUDRON • COPPER-GLO the new Hollywood shades

O'CONNOR & GOLDBERG
23 MADISON STREET, EAST
205 S. STATE ST. 59 W. MADISON ST.



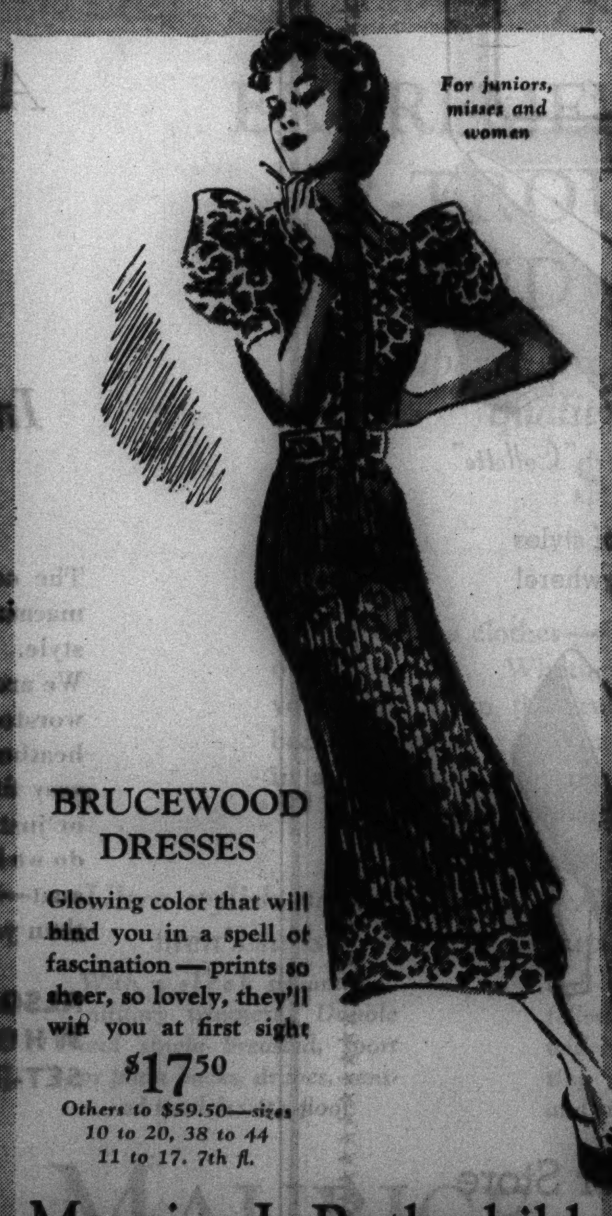


BRUCEWOOD DRESSES

Glowing color that will bind you in a spell of fascination—prints so sheer, so lovely, they'll win you at first sight

$17.50

Others to $59.50—sizes 10 to 20, 38 to 44, 11 to 17. 7th fl.

Maurice L Rothschild
State at Jackson



HANAN

Blue—this year more versatile than ever! Smart with gray and bright colors . . . perfect with suits. The diversified Hanan collection features models in gabardine, patent, kid, and in chic leather and fabric harmonies combining . . . "Quality with Smartness."

HANAN & SON
1 NO. WABASH AVE.

COUPON FOR TRIBUNE ACCIDENT INSURANCE POLICY

For New Policy or Renewal, $1.25 a Year

To secure the Chicago Tribune-Federal $7,500.00 Travel Accident Insurance Policy, or to renew for another year one previously issued to you, cut out and fill in the application below and send it with registration fee of $1.25 to Tribune Insurance Dept., Federal Life Insurance Co., 168 N. Michigan Ave., Chicago, Ill. Remit by money order or check payable to Federal Life Insurance Company. (During the first five years, as provided in the policy, the value of all specific indemnities increases 10% each year the policy is renewed.)

NEW POLICY OR RENEWAL
Check here if you wish new policy — Check here if you wish old policy renewed

APPLICATION for $7,500.00 TRAVEL ACCIDENT INSURANCE POLICY

If Renewal, write Policy Number here. No. ............

Issued to Subscribers to the Chicago Tribune

(If you wish a new policy ALL QUESTIONS BELOW MUST BE ANSWERED. If you wish to renew a Policy previously issued to you, indicate above and fill in name, address and policy number.)

Do you apply for a $7,500.00 Travel Accident Policy in the Federal Life Insurance Co., issued only to Subscribers to the Chicago Tribune?......

What is your Full Name?..........

Address?.......... Apt.?..........
Number Street

..........
City State

What is your Age?........Place of birth?..........

Date of birth? Month..........Day..........Year..........

Are you Totally Blind or Deaf?........Are you Crippled to the Extent That You Cannot Travel Safely in Public Places?..........

What is the name and address of person to whom you want this insurance paid in case you are killed? (If not answered insurance will be payable to your Estate.)

Beneficiary's Name?..........

Relationship?..........

Address?..........

Do you certify that you are or will become a subscriber to the Chicago Tribune?..........

Sign your name here..........

NOTICE: Not more than one policy will be issued to any one person. Issued Only to Applicants Over 15 and Under 70 Years of Age.

# BURY TORNADO VICTIMS IN HUGE GROUP GRAVES

## Storm Swept Area Turns to Rebuilding Tasks.

*(Picture on back page.)*

Tupelo, Miss., April 7.—(AP)—Tupelo settled itself to a gigantic rehabilitation task tonight after burying many of its 197 storm dead in hurriedly prepared graves.

The work of burying fell to all those who escaped the fury of the winds that smashed a path across the city a mile wide and four miles long. They were aided by a large corps of civilian conservation workers who dug the graves and stood silently by as grief stricken relatives murmured prayers.

Each of the city's 12 ministers, all rendered churchless by the storm, joined in the brief and simple services which for the most part were observed at graveside.

**13 Buried in One Huge Grave.**

The largest and probably the simplest funeral was held at Priceville, a small community west of Tupelo, where the Jim Burroughs family was laid to rest.

Burroughs, his wife and 11 children, ranging in age from 4 months to 17 years, were killed when their house collapsed.

Shortly after noon their bodies were lifted onto a single truck from an improvised morgue and carried to a community burial plot. There a grave, 35 feet long and seven feet wide, had been prepared. One by one the bodies were lowered into the pit and arranged according to age. A few relatives and neighbors sobbed softly and turned away.

**Funerals in a Dozen Plots.**

Similar scenes were enacted at the city cemetery and at a dozen community plots. Other services will be held tomorrow and Thursday.

Rehabilitation work was well under way under the supervision of half a dozen relief and welfare agencies, which coördinated their efforts.

Gov. Hugh L. White, who set in motion the immense program, returned to Jackson during the afternoon to complete financial arrangements.

"The city's immediate needs, including clothing, shelter, and food, have been cared for," the governor said before departing. "We must attack the great rehabilitation problem."

He left Adjt. Gen. John A. O'Keefe in charge as his personal representative.

**Governor Estimates Damage.**

The governor estimated property loss at between $6,000,000 and $8,000,000. Included were nearly 1,000 homes demolished or badly damaged, schools, churches, power and communication lines, water and gas mains, automobiles, household and personal belongings.

A soup kitchen was established during the day by John Wilson, St. Louis Red Cross disaster worker, who took charge of that agency's activities here.

"We are feeding and clothing all those who apply," Wilson said. "We have our field agents surveying the stricken area, not only in Tupelo, but in the surrounding territory, and hope soon to have a fairly accurate estimate of the immediate relief needs."

Throughout the day CCC and WPA crews worked in the wreckage, clearing streets and sidewalks and carting away debris.

# SPRING TO ROUT ICY NORTH WINDS TODAY, SAYS FORECASTER

Chilling blasts from the northwest, whipped by a 45 mile an hour wind, are expected to be beaten back today by gentle southerly winds, with resultant higher temperatures today and still warmer weather tomorrow, according to Forecaster J. R. Lloyd.

At 8 a. m. yesterday the mercury stood at 31 degrees. Then the wind changed suddenly from the southwest to the northwest and in an hour the temperature fell seven degrees. A light snow fell. The mercury rose in the afternoon sunshine to 28 at 4 p. m., but the bitter wind continued to knife through the city.

It roared down from the northwest, where record low temperatures for the day were established. Some of the extreme cold readings were 7 below zero at Bemidji ,Minn.; 9 below at Max and Crosby, N. D.; Minneapolis, 6 above; Bismarck, N. D., 2 above, and Duluth, Minn., 2 above.

# FLOODS BRING NEW PERIL

Gainesville, Ga., April 7.—[Special.]—The threat of widespread floods was added to the already extreme suffering in the tornado torn south today as the stricken communities went about the grim task of burying their dead, which had reached a total of 429 in six states and still was mounting.

Flood waters blocked trafic in parts of Georgia, Alabama, and the Carolinas, inundating thousands of acres of land. A girl was drowned in North Carolina, where bridges were washed away and hundreds of homes flooded. Many communities which escaped damage in yesterday's 25 million dollar twister were menaced by rain swollen streams.

The Red Cross estimated 1,727 persons were seriously injured, thousands less severely hurt, and 3,200 homes destroyed or badly damaged.

Fires caused by the storm, and which added heavily to the Gainesville death toll, still smoldered today as unshackled convicts, WPA workers and guardsmen dug through debris of the devastated business district to recover victims.

More than 1,000 relief workers labored against the threat of pestilence in the wake of the storm, making hurried preparations to dispose of the dead which lay in long rows in all the town's funeral homes and improvised morgues.

While the grim recovery work went on in the stricken areas, the new danger from floods increased throughout the district. Rain swollen rivers were rampaging out of their banks, adding to the distress and threatening the loss of more lives.

The Ocmulgee river was above flood stage at Macon, Ga., and residents of West Point, Ga., were warned that the Chattahoochee river would reach 26 feet tomorrow—the level of the 1929 flood. Additional rain was predicted for Georgia and the Carolinas.

Seventeen highways were closed by high water in North Carolina and six in South Carolina as flood waters generated by a four inch rainfall, coursed down foothills. Two railroad lines were inundated in South Carolina.

The Washington weather bureau warned of overflows in the Raleigh, N. C., district and said "very heavy floods" might be expected in the Cape Fear and Neuse rivers.

# 1,000 HOMELESS ALONG THE OHIO IN TWO STATES

## Upper River Points Face New Flood Menace.

Cairo, Ill., April 7.—(AP)—Authorities estimated tonight that 1,000 residents of lowlands along the Ohio river in Illinois and Kentucky had been forced from their homes by high waters.

Shelter at Cairo was provided by the Alexander County chapter of the Red Cross for a number of refugees from nearby districts.

Above here, at Shawneetown, in Gallatin county, the crest of the destructive waters of the Ohio which hit eastern cities three weeks ago, rolled by with the levee system protecting the community.

**New Threat on Upper River.**

Meantime Evansville, Ind., Cincinnati, O., and other points below Pittsburgh were preparing for a new siege of high waters as the result of rains.

At dam 52, below Paducah, Meteorologist W. C. Devereaux reported the river at fifty feet, thirteen feet above flood stage. River craft from Paducah sped to the rescue of 200 families at Barlow tonight.

Waters from the Monongahela and Allegheny rivers sent the Ohio a half foot above flood stage of twenty-five feet at Pittsburgh.

**Cincinnati Expects 52 Feet.**

Deveraux anticipated a stage of between fifty-two and fifty-three feet at Cincinnati, where flood level is fifty-two feet.

At Cairo the river continues its slow rise but W. E. Barron of the weather bureau said the maximum height would "not be over 53 feet" and would probably come by Friday. The river was at the 52 foot stage today. The city is protected by a huge sea wall.

**Mississippi Laps at Levee.**

Caruthersville, Mo., April 7.—(AP)—Flood waters of the Mississippi river lapped at the top of the new levee some five miles south of Caruthersville today as the stage here reached 38.3 feet.

### *9 Month Old Baby Blown 1,200 Feet; Pet of Nurses*

Tupelo, Miss., April 7.—(AP)—The tornado that killed 3 year old Earl Cockrell Jr. blew his 9 month old sister 1,200 feet and deposited her in the street. Though stunned, the infant received only a scratch on her nose. Her parents found her at a hospital, where she had become a pet of the nurses.

Betty Wales Shop
172 NORTH MICHIGAN AVE.

**A linen jacket tops this new sheer frock**

So new and springlike! A lovely sheer silk dress with contrasting linen crash jacket. The saw-tooth edge gives a clever finish to the jacket and to the pockets of the frock . . and linen buttons line themselves down the front. May wine and natural, British tan and natural, navy and pink, navy and powder blue. Sizes 10 to 18.

*Second Floor* 25.00

ESTABLISHED 1902

*A. Starr Best* . . . NEW

**CABLE STRIPE**

. . . THE SEASON'S SMARTEST FABRIC

Tailored with the utmost care . . . these suits drape comfortably . . . with a smartness and ease that should characterize gentlemen's clothes. An exceptionally fine suit at

**38.50**

Can be had in the new English lounge model or with the natural shoulders

BLUE · GRAY · BROWN
*Single . . . or Double Breasted*

*Better by Every Standard*
CORRECT STYLING
UNQUESTIONED QUALITY

TOPCOATS . . . 100% Pure Camel Hair . . . an ideal fabric for topcoats . . . warmth without weight. Made in the fashionable Balmaccan model . . . or in plain single or double breasted style . . . . $46.50

**A. STARR BEST**
FINE CLOTHES *for* MEN
11 *to* 15 NORTH WABASH AVENUE
*Just North of Madison Street*

THEY'RE THE TALK OF THE TOWN

*the style hits of America*

AT

**CUTLER'S**

an unequalled, brilliant showing of BLUES, GRAYS BRITISH TANS, PATENTS, GABARDINES

200 Easter Style Successes, designed, for our exclusive showing, in our HOLLYWOOD STUDIO

Count on Cutler's for your exact size in dozens of styles you'll love to wear . . . styles unmatched, anywhere!

Count on courteous, expert salesmen . . . trained to please you.

see these addresses for your Cutler Store

LOOP STORE—111 S. STATE ST., PALMER HOUSE

4746 SHERIDAN ROAD
2801 MILWAUKEE AVENUE
4105 W. MADISON STREET

1142 LAKE STREET, OAK PARK

911 EAST 63rd STREET
2356 EAST 71st STREET
6408 S. HALSTED STREET

TODAY — THE HUB BRINGS YOU

*The Sensation of The Easter Season*

*A Special Reorder from One of Our Most Famous Manufacturers*

**1000 Balmacaan Topcoats**

*At a Record Price*

**$30**

*In Copies of Our Best Selling Patterns*

The one big hit of this Topcoat season is the Balmacaan. More men want it than they do any other style. We have the Balmacaan, 1,000 at $30 alone. We are showing the Balmacaan in tweeds, fleeces, and worsted backs in all the new shades of grays, tans and heather mixtures. Everyone can wear this coat—it's easy fitting—ideal for dress wear, motoring, business or just knockabout. And bear this in mind—not only do we have the biggest selection of the most-in-demand coat—but we are giving you more topcoat for $30 than you have received in many a year!

ALSO FOR THOSE MEN AND YOUNG MEN WHO PREFER THEM — RAGLAN AND SET-IN SLEEVE COATS AT THE SAME PRICE

THE HUB
HENRY C. LYTTON & SONS

*State and Jackson* CHICAGO
*Orrington and Church* EVANSTON
*Marion and Lake* OAK PARK
*Broadway and Fifth* GARY

# JUDGE J. B. DAVID REBUKED FOR 2D TIME IN A MONTH

## Appellate Court Orders Divorce Suit Retried.

For the second time within a month the Illinois Appellate court handed down yesterday an opinion reprimanding Judge Joseph B. David of the Superior court.

The opinion reversed and remanded for retrial the ruling of Judge David last July in dismissing a divorce suit brought by Motorcycle Policeman James E. Gorman of the park force, and the cross bill for separate maintenance filed by Gorman's wife, May, 5115 South Spaulding avenue. The Appellate court held that both parties were denied a fair trial because of Judge David's conduct.

In another ruling recently the Appellate court reversed a judgment of $5,000 awarded by Judge David in a damage suit and took Judge David to task for alleged discourteous remarks made during the hearing.

**Both Sides Take Appeals.**

The divorce suit opinion yesterday was given after Attorney Milton Sabath, counsel for the policeman, and Attorney Norman Becker, representing Mrs. Gorman, both had appealed from Judge David's ruling.

"It is apparent the court reached a conclusion before any evidence was offered," stated the Appellate court opinion, written by Justice Hugo Friend. "Indeed counsel for the plaintiff was advised by Judge David that in 18 years' experience the court had not found a 'genuine' case of cruelty committed by a wife. In equally emphatic terms the court informed counsel for cross complainant that he did not believe in separate maintenance."

**Opinion Quotes Remarks.**

The opinion quoted an excerpt from the record of testimony as illustrative of Judge David's conduct:

"JUDGE DAVID [before any evidence had been offered] to Attorney Sabath—You haven't got much chance to get any divorce, I will tell you that. You haven't much chance. [Then turning to Attorney Charles Vlach, of counsel for Mrs. Gorman at the hearing]—What is your counter claim? * * *

"Well, the probabilities are, if there is any conflict in the evidence, I will throw you both out. Yes, that is probably what will happen. Here are people who have no children. I am not so keen on this business of a man being tied up for the balance of his life to a woman. * * * You can go on with your case if you want to, but where are you—suppose he makes a case, then where is she.

**Asks Hearing for Wife.**

"ATTORNEY VLACH—Well, then, we will have had a hearing, your honor.

"JUDGE DAVID—Is that all you want, a hearing? Let me see the files. But I will warn you in advance, I am not very keen on this business of granting a man, a physically powerful policeman, a divorce from this frail woman on the grounds of cruelty.

"JUDGE DAVID [continuing after interrupting Attorney Sabath]—Never mind, don't tell me what witnesses you have got. I don't want to hear what witnesses you have. . . .

"ATTORNEY VLACH [for Mrs. Gorman]—Wait a minute, your honor, if that is the way your honor feels, I don't think you should hear this case this morning. I make a motion for a change of venue right now.

**Finally Allows Evidence.**

"JUDGE DAVID—I could send you to the west side for making that statement, but I won't. Don't waste any time. We will start right now and hear this case. I said as much about his side as I did yours."

The hearing then got under way and at the conclusion Judge David dismissed both the divorce suit and the cross bill.

The Appellate court's opinion stated that it was Judge David's duty to transfer the case to another court in view of the court's remarks.

## Two of Gang Which Killed Dr. Peacock Plead Guilty

*Left to right, front: Michael Livingston, Durland Nash, Robert Goethe, and Emil Reck, the confessed slayers of Dr. Silber C. Peacock, as they were arraigned yesterday before Chief Justice Normoyle. Nash and Goethe entered pleas of guilty.* [TRIBUNE Photo.]

# FOUR ARRAIGNED IN PEACOCK CASE; TWO DENY GUILT

## Reck Alleges Duress in Confessions.

In a surprise move, two of the four young robbers who have confessed killing Dr. Silber C. Peacock pleaded not guilty when they were arraigned yesterday before Chief Justice Denis J. Normoyle in the Criminal court.

Emil Reck, one of the four, will repudiate his murder confession on the ground that it was obtained by duress, it was indicated by Public Defender Benjamin Bachrach. Michael Livingston too pleaded not guilty.

Durland Nash and Robert Goethe pleaded guilty. They and Reck each face one charge of murder and four of robbery, while Livingston is charged only with murder.

**Fifty Robberies Admitted.**

Dr. Peacock, a specialist in children's diseases, was lured to his death by a fake call to care for a sick child, and his body was found in his parked car in the 6300 block on North Francisco avenue on Jan. 3.

The youths, who admitted more than 50 robberies, confessed that on Jan. 2 they met Dr. Peacock at 6438 North Whipple street, robbed him of $20, and shot and beat him to death when he resisted them. His failure to comply with their orders has been attributed to his poor hearing.

Reck was represented in court by Attorneys Lloyd Faxon and Joseph Edelman, who said they were entering the case without pay because of their long friendship with Reck's father, Charles.

**Case Assigned to Judge Burke.**

Faxon and Edelman advised their client to plead not guilty, but said the plea may be changed after they have investigated further. After the pleas were entered, Chief Justice Normoyle assigned the case to Judge Joseph Burke for trial.

At the request of Faxon and Edelman and over the protests of Wilbert Crowley, first assistant state's attorney, Judge Burke set Reck's murder trial for May 4.

The robbery case against Reck was then called and Crowley asked that the trial date be set at April 20. Faxon and Edelman objected that this would "greatly inconvenience" them, pointing out that they are serving gratuitously.

Judge Burke refused the plea for delay, setting Reck's robbery trial for April 20.

The guilty pleas of Goethe and Nash were taken to indicate an agreement on the part of the state to waive the death penalty in the murder trial, despite denials.

# PROBE PAROLE OF ROBBER HELD FOR 6 HOLDUPS

Parole authorities yesterday were investigating the case of Harry Filas, 23 years old, held to the grand jury in $60,000 bail Monday by Judge Matthew D. Hartigan in the Felony court on six charges of robbery.

Filas was paroled from Pontiac reformatory, Feb. 19, 1935, after serving 2½ years of a 1 to 10 year sentence for larceny. He was arrested last week and identified by victims as the "thin man" who recently held them up. Filas is 6 feet 2 inches tall and weighs less than 150 pounds.

According to records kept by the Chicago crime commission, Filas originally was indicted May 12, 1932, for holding up a truck driver. A jury in Judge George Fred Rush's court found him guilty of robbery and he was sentenced to 1 to 20 years. A motion for a new trial was granted and Filas pleaded guilty to the reduced charge of larceny.

# OFFICIAL JERSEY AUTO INVOLVED IN WENDEL QUIZ

## Car Linked to Lindbergh "Confession" Angle.

New York, April 7.—[Special.]—A New Jersey state-owned automobile, assigned to an inspector for the department of motor vehicles, was linked by District Attorney William F. X. Geoghan of Brooklyn today to the events which led to the disclosure of Paul H. Wendel's "confession" to the Lindbergh kidnaping.

Wendel remained in the Mercer county jail. The Mercer county grand jury met and adjourned without reporting the expected "no bill" on the charge against him of murdering the Lindbergh baby.

Geoghan said Wendel has told him and his investigators that when he was taken from the home of Ellis H. Parker, New Jersey detective, in Mount Holley to the mental hospital in New Lisbon, the Parker car was trailed by another. Wendel told the district attorney he wrote the registration number of the second car on the lining of his vest. Geoghan exhibited the vest with the number X39495 written on it.

**Registration Number Traced.**

"This registration number was traced by members of my staf to the New Jersey department of motor vehicles," said Geoghan. "It covered a 1932 Buick car, assigned by the department to Gustav Lockwood, who, I understand, is an inspector for the department of motor vehicles.

"Wendel said that men who rode in this second car, some of whom were picked up during the ride from Mr. Parker's home to the New Lisbon institution, served as 'companions' for him while he was confined, voluntarily, in the institution.

"We have already taken a statement from one of these so-called 'companions,' and we know who some of the others are."

**Renew Quiz Demands.**

Meanwhile there was renewed agitation in New Jersey for a legislative inquiry into the Hauptmann case. Assemblyman Basil B. Bruno, Monmouth Republican, said he would seek the approval next Monday night of a resolution calling for an inquiry, to be headed by Dr. Harold W. Dodds, president of Princeton university, into the conduct of all officials, including both Gov. Harold G. Hoffman and Attorney General David T. Wilentz. A similar resolution was defeated Monday night.

## Looter of Dr. Cutter Home Sentenced to Year to Life

Louis Gomez, 36 years old, a Cuban, was sentenced to 1 year to life in the penitentiary yesterday by Judge Cornelius J. Harrington in the Criminal court for robbing the home of Dr. Irving S. Cutter, 705 Milburn street, Evanston, dean of the Northwestern university medical school and health editor of THE TRIBUNE. Gomez and Don Gardner, 32 years old, who were dubbed the "soft shoe" burglars by the north shore police, were captured on Feb. 27. Gardner turned state's witness and his case is being held in abeyance.

## Family of 3 Lives in War Trench; Without a Country

PRAGUE, Czechoslovakia, April 7.—(AP)—A father, mother and their small child huddled together in a wartime trench in the Carpathian mountains tonight praying for some country to take them in. They were ejected today by Poland on grounds that they are Czechs, but Czechoslovakia refused to receive them, claiming they are Poles. So the little family, in a snowstorm, had to take refuge in the trench in "no man's land" along the border.

# PROPOSE EXTRA DAY OF REST FOR CITY'S FIREMEN

Chicago's 2,700 firemen will receive an extra day of rest every two weeks under a plan being worked out in the offices of Fire Marshal Michael J. Corrigan. Chief Corrigan disclosed the plan, which may become effective within a week, after a meeting with officers and members of the Firemen's association in the Steuben club.

At present firemen are on duty 84 hours each week, the equivalent of seven 12 hour days. In comparison, most city employés average 44 hours each week. Firemen now have one 24 hour period off each week.

Under the new plan the off time will be increased either to 36 hours once each week or to a 72 hour period every two weeks.

The additional time off duty, it was explained will not create vacancies in the department nor will it increase the cost of the department's operation. Chief Corrigan said that one of the problems to be solved will be to effect the plan's operation without materially lessening the city's fire protection and without necessitating the hiring of new employés. The tentative plan has the approval of Mayor Kelly, who sat in on one of the sessions where it was discussed.

## Lockjaw from a Splinter Proves Fatal to Girl, 8

Lockjaw resulting from a sliver in her leg caused the death in the Holy Cross hospital yesterday of Betty Larson, 8 years old, 6421 South Honore street.

Now a great satisfaction came over his face and his eyes twinkled and he smiled pleasantly at nobody in particular. He *surely* enjoyed *that* sandwich and the BOTTOMLESS cup. It was a *B/G Special* and, *we ask you, how* could a man's sandwich be better? how *could* it?

The Bottomless Cup
176-178 WEST JACKSON BOULEVARD
Twelve Other Locations in Chicago

To Field's for Easter Gifts

MARSHALL FIELD & COMPANY

*Enchantment for her Easter*

"INDISCRET"

Perfume by Lelong

Perfect alliance of subtlety and spice. Breathtaking loveliness. Undeniably chic. It's Lucien Lelong's latest . . . contained in exquisite bottles that reflect the sophisticated spirit of his own Parisian Salon. They are priced at $5, $10, $16.50.

*First Floor, North, State*
*Also in our Evanston and Oak Park Stores*

Charbert's

DRUMSTICK SET

Inspired little trio to merit an extra heart beat and prove a perfect Easter gift. Lipstick, powder compact and cigarette case come in smart black enamel . . . enhanced the more by the famous, gay Charbert Drumstick insignia. The set is priced at $5.

*First Floor, North, State*
*Also in our Evanston and Oak Park Stores*

SHOES OF THE BETTER GRADE
STYLES THAT ARE SUPREME

Palmer

VANITY SLIPPERS

"Swanky"
a town oxford that tells its own story—pert, piped and pleasing—in the Palmer manner.

$4.98

featuring Forstmann Gabardine
black — gray — blue
brown — cinnamon

THE PALMER BOOT SHOP
PALMER HOUSE · STATE ST · CHICAGO
1623 ORRINGTON AVE · EVANSTON

QUALITY, VALUE, SATISFACTION—PLUS LIBERAL ACCOMMODATIONS

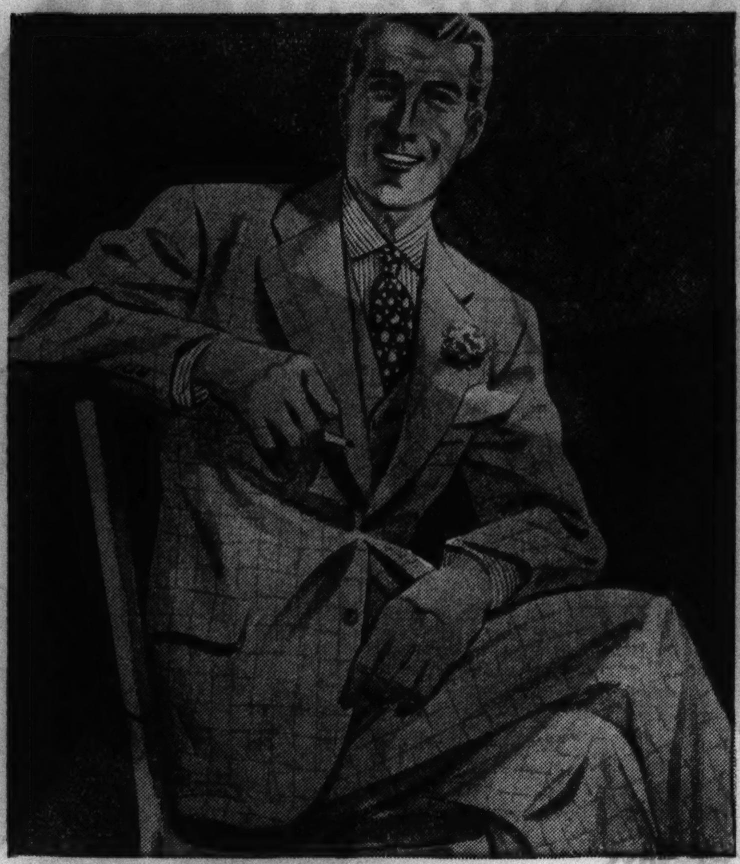

Rothkirk

EXTREMELY SMART, NEW 2-TROUSER SUITS AND TOPCOATS

*super supreme values—the finest quality we know of at*

$35

Give and take clothes—they give worlds of service—take worlds of punishment. Whether you have one or twenty Rothkirks—you'll find them the truest friends in your entire wardrobe—because, spanking new or nearly gone, a Rothkirk is always ready in a pinch—to give you that stylish effect—because the style is *tailored* into them—and their woolens can take it

*Ultra stylish young men's suits*
*With a sleek streamlined military trimness. Double and single breasted, sport or plain backs, drapes, vented models; 4th floor*

*All sizes for men up to 56 long stout*
*Tall lanky men, short stubby fellows, big heavy men—all will have an easy time getting a perfect fit; double and single breasteds; 2nd fl.*

*Topcoats of every description*
*Balmacaans, raglans, box styles, polo styles, fitted styles; plaids, mixtures, plain colors, tweeds, twists, coverts, camel hairs. 6th fl.*

MAURICE L ROTHSCHILD
Good clothes—nothing else
State at Jackson
MINNEAPOLIS CHICAGO ST. PAUL

# GRANGE DELIVERS BLOW TO NORRIS MISSISSIPPI BILL

## Land Reclamation Project Branded Absurd.

[Chicago Tribune Press Service.]

Washington, D. C., April 7.—[Special.]—The Norris Mississippi Valley Authority bill, which would apply the TVA social experiment to 22 states at a cost of hundreds of millions of dollars, met new difficulties today when the National Grange made its position known to a senate agriculture subcommittee. The Grange called attention to the absurdity of bringing new land into cultivation by irrigation while farmers are being paid to let their land lie fallow.

The Grange also objected, through Fred H. Brenckman, its legislative representative, to the proposal to construct huge dams throughout the Mississippi valley for the production of hydro-electric power. Water power is the prime objective of Senator George W. Norris [Radical, Neb.] and other New Dealers who wish to expand the TVA on a national scale.

"It is obvious," Brenckman testified, "that dams that are full of water have no capacity to hold back devastating floods. Yet only full dams are effective for hydro-electric power and only full dams are effective for irrigation purposes. Full dams serve only as dumping spots for the rich silt of our hillsides and valleys—to fill up to the point of uselessness within a short period."

Brenckman quoted from an article by J. N. Darling, until recently head of the United States biological survey, describing the disappointment of the people of Iowa with the results of the $24,000,000 Keokuk dam.

"We all thought it was going to be great to have a lake in the Mississippi river 31 miles long, near our homes, a great recreation area full of fish and game—a paradise for boating and swimming—and that an industrial Arcadia would result from the cheap electric current," Mr. Darling wrote. "As a matter of fact, the dam has resulted in a barren-life desert 31 miles long without either vegetable or animal growth, useless for recreation. The promised industrial development has been a complete flop."

The Grange representative favored a scientific program of soil conservation but insisted upon a distinction between conservation and reclamation. He also advocated a scientific flood control program, but distinguished between flood control and hydro-electric power development.

Like previous witnesses, including electrical engineers and Morris L. Cooke, the New Deal's rural electrification administrator, Mr. Brenckman informed the committee that flood control can be accomplished only by constructing little dams far up in the headwaters. All of this grieves Mr. Norris, for the dam named for him is 'way down stream, and little dams don't produce power.

### GOES OUT FOR WALK, DIES

Walter Davenport, 67 years old, 2536 Carmen avenue, an upholsterer, died of a heart attack yesterday as he was walking in Lincoln avenue near Carmen avenue with his wife.

# ASK IF SNOOPERS NOW OPEN MAIL AND TAP PHONES

## Black Committee Won't Answer.

[Continued from first page.]

got nearly all the telegrams it wanted, has called a halt to the wholesale seizures, Senator Schwellenbach explained that the committee reserves the right to call for any additional telegrams that become pertinent by virtue of the progress of the investigation of lobbying.

The committee is to resume its hearing tomorrow with officers of the Crusaders on the witness stand. Some of the Democratic leaders are moving to wind up the committee's operations because the publicity of the methods of the inquisition is reacting unfavorably upon the administration.

### CHICAGOAN OFF TO QUIZ.

Summoned by the Black committee, Fred W. Blaisdell, national director of the Crusaders, an organization having as its avowed purpose the defense of the United States constitution and the representative form of government, departed yesterday for Washington. He and Fred G. Clark of Mentor, O., national commander of the Crusaders, are to appear this morning before the inquisitors, who received a warning of the unlawful nature of "fishing expeditions" in Monday's blast from the Supreme court.

"The decision of the Supreme court," said Mr. Blaisdell, "and its denunciation of invasions of constitutional rights appear to be an admonitory check upon the Black committee.

"The purposes of the Crusaders ought to be well known by this time; we have tried to publicize them fully. The Crusaders are for the constitution and the American form of government. They stand firm against any drift or drive towards fascism, communism, or socialism. Among our purposes is to fight for sound national credit, the first requisite of which is confidence in our money, and assurance of a balanced budget."

### THIS IS RABBIT WEEK.

Milwaukee, Wis., April 7.—[Special.]—National rabbit week, which starts tomorrow, will be observed by Milwaukee members of the Rabbit Breeders' association.

# FEDERAL BOARD ASKS MORE DATA ON PENSION PLAN

[Chicago Tribune Press Service.]

Washington, D. C., April 7.—[Special.]—The Social Security board disclosed today that it had requested additional information on the Illinois old age assistance plan before disapproving or approving and sending out federal funds to apply on the pensions.

In a letter to J. B. Andrews, superintendent of the division of old age assistance of the Illinois state department of public welfare, facts in addition to the original application were requested. The federal officials demanded to know whether the plan actually was in operation in all counties of the state and details of the methods by which it will be supervised and administered.

Illinois officials have submitted estimates indicating that 88,000 persons 65 years of age or more would meet the requirements and come under the pension plan. The estimated average monthly grant per case is $12, making total pension expenditures per month of $1,058,820. The federal government will match state funds if the plan is approved.

On this basis Illinois has requested a federal grant of $3,176,460 for the three month period from April 1 to June 30. This includes 5 per cent of the grant for administration.

# WORK OR STARVE, EDICT IN QUEBEC TO UNEMPLOYED

[Chicago Tribune Press Service.]

QUEBEC, Que., April 7.—"Work or Starve" will be the Quebec provincial government's motto for unemployed, T. D. Bouchard, minister of trade and commerce, declared today. He plans to introduce legislation which will result in a saving of $8,000,000 and a reduction of 30 per cent in unemployed ranks. Under the scheme all unemployed in cities and towns would have to be armed with "work cards" before they could obtain employment.

"At present," Bouchard said, "coping with relief is like trying to fill a bottomless bucket."

He also proposes to pay unemployed from cities who go on farms $10 a month, and to contribute toward paying the wages of domestic servants who are hired during 1936. At present direct relief costs the province $24,000,000 a year. Bouchard claims this is "wasted" since there is no return for the money spent.

## Green Top, Mo., Bows to Complete Feminine Rule

Green Top, Mo., April 7.—(AP)—This Adair county community of 268 was under complete petticoat rule tonight after a feminine ticket swept the polls at today's election.

SUBSCRIBE FOR THE CHICAGO TRIBUNE



MANDEL BROTHERS

a store of youth · a store of fashion · a store of moderate price©

Store Hours: 9:30 A. M. to 6 P. M.

*Junior Chicagoan*

**Swagger Into Spring Suits**

**$19.75**

Gay Gibson Girl shoulders with flyaway fullness . . . pointed turnover collar with pert posy trim . . . jaunty slash pockets and new swagger lines.

A dressy yet tailored suit for Easter Sunday or shopping in town . . . in fine sand ridge weave fabric. Dawn blue, toast grey, navy. 11 to 17.

*We'll Suit You for Easter . . from our splendid selection in the Junior Chicagoan Shop—Fourth Floor—State.*



MANDEL BROTHERS

a store of youth · a store of fashion · a store of moderate price©

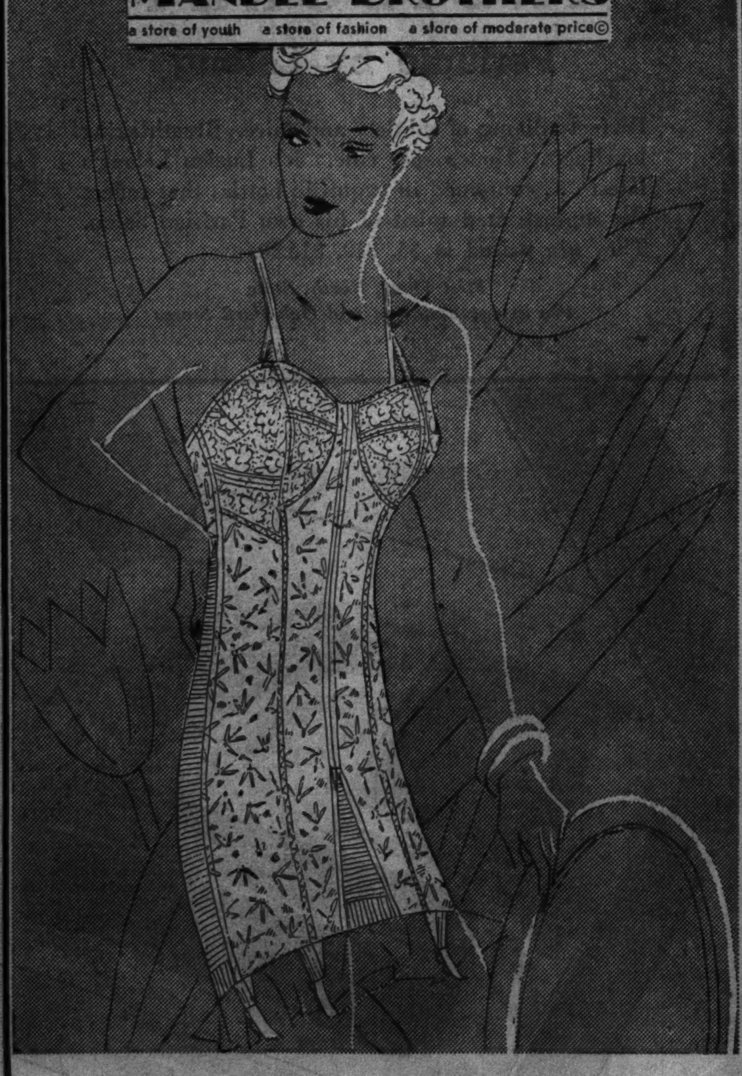

For a Smooth, Unbroken Line of Beauty Under Easter Costumes

**Poirette's** Militaire Kordette —for tall or average figures

**$16.50**

Of satin broche, exquisitely hand fagoted. Imported elastic for supple control without boning. Gently rounded bustline of lace with cording underneath for additional uplift. Sizes 33 to 40. Other compacts are priced $10.95 to $27.50.

*Mandel's New Modern Corset Salon—Third Floor—Wabash.*



MANDEL BROTHERS

a store of youth · a store of fashion · a store of moderate price©

Easter Gifts Are Sure to Please

Store Hours: 9:30 A. M. to 6 P. M.

THERE'S A *Hue* AND CRY ABOUT *Hosiery* FOR *Easter*

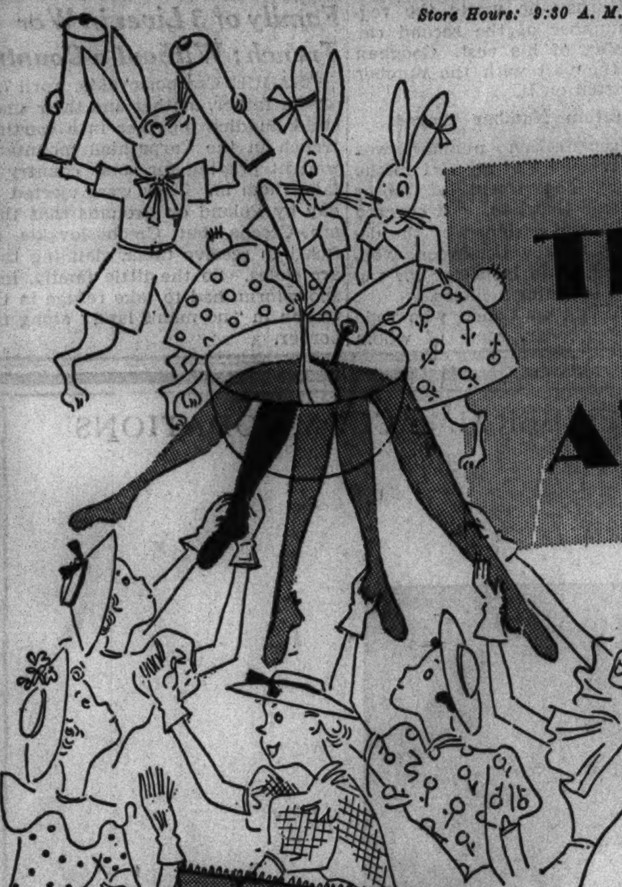

**You must wear Copper Hues**

. . . and that means you must come to Mandel's. We're famous for our four famous brands, our outstanding values and our complete assortments. And Mandel's has all the COPPER HUES.

"WE KNOW OUR HOSE"

**VAN RAALTE Says "Sheer Up This Easter"**

And they suggest "RHYTHM," a crepe sheer three-thread for sleekness, smartness and sheerness. It has a snag-resisting twist!

**$1.00**

"SHEERIO"—a gossamer sheer two-thread for reckless evenings and for any formal occasion.

**$1.15**

**Kayser Says "There's Romance in Hose Shades"**

MIR-O-KLEER, three-thread sheers for loveliness and sturdiness.

**$1.00**

A very sheer 2-thread MIR-O-KLEER hose. A mere wisp of loveliness but its fine details insure a longer life.

**$1.25**

**Superba Says "Wear Hose That Fit YOU"**

Mandel's own exclusive brand! Ringless Three-Thread Sheers—in three leg lengths.

"Ideal"—if you're average height. **$1.00**

"Pert"—if you're shorter than average. **$1.00**

"Stately"—if you're taller than average.

**$1.00**

**Phoenix Says "Crepes For a Snagless Easter"**

"AFTERNOON"—a crepe sheer three-thread. It's shadowless.

**$1.00**

"PROMENADE"—a crepe sheer four-thread of gossamer sheerness and rugged sturdiness.

**$1.15**

Tested Approved Guaranteed

*This T.A.G. Seal of Quality Is for Your Protection*

*Mandel's Hosiery—First Floor—State.*

ARIS **Gloves go mannish** in suede

**$3.95 $4.95**

Tucked bootstrap back, in white and navy French suede. Starched linen cuffs are washable, detachable, like a man's collar. Navy only.

*Mandel's Gloves—Main Floor—State.*

**Corsage . . . .**

**St. Denis Easter offer**

**$1**

St. Denis presents a new floral fragrance . . . Lily of the Valley! A corsage with each purchase of a dollar or more. For one week only.

Cologne, Perfume, Bath Oil and Bath Salts—50c to $1.75.

*Mandel's Toiletries—First Floor—State.*

# CRITICS IN FINAL ASSAULT AS TAX HEARINGS CLOSE

## House Group Goes Ahead with Plans to Draft Bill.

Washington, D. C., April 7.—[Special.]—A final blast of criticism by United States Chamber of Commerce representatives brought to a climax tonight the open hearings on the administration's 799 million dollar tax program conducted by the house ways and means committee.

With completion of the hearings, the committee prepared to start writing the new tax bill tomorrow and hopes to have it before the house before the end of the week, with passage scheduled by April 25 at the latest.

American business is being "run ragged" as a result of the new taxes piled upon it since 1932, Fred H. Clausen, president of the Van Brunt Manufacturing company, Horicon, Wis., manufacturers of agricultural implements, told the committee.

**Assails Levy on Reserves.**

Speaking as chairman of the committee on federal finances of the chamber of commerce, Clausen voiced a strong protest against the proposed tax on undistributed net income of corporations, the feature of the new tax bill.

The ragged tempers of the committee members brought Republican and Democratic members together in frequent verbal clashes.

Representative Roy O. Woodruff [Rep., Mich.] summed up the nine days of hearings as follows:

In favor of this bill we have heard only from treasury department officials, a representative of the communist party and a federal communications commission attorney posing as a New York tax lawyer. Against it have appeared representatives of a great many small businesses. It is noticeable that big business has failed to protest, indicating that the program will drive the little fellow to the wall while the big corporations will be able to survive and swallow up the smaller concerns.

**Osgood Sees Halt in Upturn.**

The final session was particularly pleasing to opponents of the tax bill. In addition to Clausen, other Chamber of Commerce representatives critized the Roosevelt tax program.

Roy C. Osgood, vice president of the First National bank of Chicago, declared that the proposed law would arrest the establishment and development of new business enterprises. Ellsworth C. Alvord, former treasury lawyer, termed the plan "unworkable and impractical."

Henry B. Fernald, New York certified public accountant, asserted that the proposal was based upon "fallacious statistics."

Acting Budget Director Daniel Bell was another witness and revealed, under pressure from Republican members, that the fast-mounting public debt will hit the 34 and one half billion mark by July 1, and will continue growing despite the added revenue which will flow into the treasury with enactment of the new taxes.

**"Fifth Tax in 4 Years."**

"This is the fifth federal tax measure that business has been called upon to absorb in four years—the revenue acts of 1932, 1934, and 1935, the social security law with its ultimate toll of 6 per cent on the pay rolls of employers, and now the proposed revenue act of 1936," Clausen said. "You will pardon the expression if I say you are 'running us ragged.'"

At another point, Clausen recalled the fable of the improvident grasshopper and the thrifty ants.

"I ask of you not to make grasshoppers of American business corporations," he declared, arguing that the tax on corporation surpluses penalized the thrifty corporation which laid aside reserves for depression years.

"Recovery hangs now on business stability more than any other factor," he said. "The government cannot afford to gamble in this matter with its revenues."

"The legislation would tend to impair the credit position of existing corporations," Osgood declared.

# PRESIDENT WILL END FISHING TRIP TODAY; SAILS FOR MAINLAND

BY WALTER TROHAN.
[Chicago Tribune Press Service.]

Miami, Fla., April 7.—[Special.]—President Roosevelt tonight was headed for Fort Lauderdale, Fla., and the end of his annual fishing excursion in the waters of the Gulf stream.

He will dock about 1 o'clock tomorrow afternoon at the place he took off on the cruise March 23. On the dock his special train will be waiting to carry him to Warm Springs, Ga., for a day on his way back to the capital.

Mr. Roosevelt will arrive at the health resort he founded Thursday morning. He will take a dip in its waters, visit his farm and greet the patients. In the late evening he will reboard the special to reach the White House about noon Friday.

On the last day of his vacation the President remained at Stirrup cay to cast his last line and take his last plunge. Stirrup cay lies 120 miles due east of Miami. In the evening he transferred from the presidential yacht Potomac to the destroyer Monaghan for the journey home.

During the day Mr. Roosevelt received another report from Rear Admiral Cary T. Grayson, chairman of the American Red Cross, on flood and tornado relief.

# SENATE IS TOLD ABOUT FEES IN TRIAL OF JUDGE

## Former Partner Again on Stand.

Washington, D. C., April 7.—(AP)—New testimony regarding cash payments to Federal Judge Halsted L. Ritter of Florida, split receivership fees, and only partial income tax reporting of such fees was given by a witness today in the senate's impeachment trial of the southern jurist.

The evidence came in further examination of the first of more than fifty witnesses, A. L. Rainkin, West Palm Beach attorney and former law partner of the defendant. Late in the day Frank P. Walsh of defense counsel started the cross-examination.

Rankin conceded he had reported only $20,000 in 1931 for income tax purposes of the $45,000 he received as his share of fees in the receivership of the Whitehall hotel at West Palm Beach.

He said he had made a "rough estimate" of his receipts in 1930, less portions of the fee shared with other attorneys.

He said he made the $20,000 return with the intention of later filing an amended return, but before he could do so a bill was filed attacking Judge Ritter's decision in the receivership.

# *USES INSURANCE ADS IN SWINDLE; SEIZED BY POLICE*

Harry Harris, 45 years old, alias Albert Levin, alias Harris Landau, was arrested yesterday for operating a racket of fraudulent use of advertisements of TRIBUNE insurance. Capt. Thomas Duffy of the Sheffield avenue station said Harris had been swindling housewives in Chicago, Gary, and Whiting, Ind., for four months.

Yesterday he called on Mrs. Margaret Mackerella, who lives in Southport avenue, near Belmont avenue, with a copy of THE TRIBUNE which offers a low rate of insurance to readers. Representing himself as an insurance solicitor, Harris collected $1.25.

When he left Mrs. Mackerella became suspicious and notified the police. Capt. Duffy arrested Harris at Melrose street and Southport avenue. Police began a search for a colored printer, from whom Harris said he obtained the receipts he gave his victims. Capt. Duffy learned Harris served six months in the Bridewell in 1920 for a fake advertising stunt.

## *Tau Beta Pi Fellowship Goes to Armour Tech Senior*

Howard P. Milleville, highest ranking senior in chemical engineering at Armour Tech, has been awarded a Tau Beta Pi fellowship for graduate study, according to an announcement yesterday. Milleville may study at any institution of his choice.


TO FIELD'S FOR EASTER GIFTS

MARSHALL FIELD & COMPANY

WALK WITH NEW GRACE
IN FIELD TRU-POISE SHOES

People can tell, when they see you coming. With Tru-Poise Shoes there's new grace and new *true* poise in your walk. Their cradle heel holds *your* heel snug, and keeps your foot from crowding down. Twelve gay, young styles and various shades, each one the last word in shoe fashions for spring.

GINGER
Black patent leather T-strap sandal with half domino cutouts and straps outlined in white kid. Also in black or blue gabardine with patent. $9.75

ARDEN
High throated gabardine step-in. Black or blue with patent leather trim. Brown with kid trim. $8.75

"Rocked in the Cradle"

IN FIELD TRU-POISE SHOES

*Fifth Floor, Middle, Wabash*

QUALITY, VALUE, SATISFACTION—PLUS LIBERAL ACCOMMODATIONS

STETSON HATS

*all the newest styles in the world's largest and finest selections*

$6.50

Stetson style scouts have combed the four corners of the globe to give you authentic styling—Stetson craftsmen have tailored these fine fur felts to give you longer wear—Stetson's 70 years of fine hat making assure you of unsurpassable quality—and our stock—the world's largest—guarantees you a perfect fit

*other Stetsons $8 $10 $15 up*

MAURICE L ROTHSCHILD

MINNEAPOLIS — *State at Jackson* CHICAGO — ST. PAUL

MADISON ST. STORE OPEN EVERY EVENING

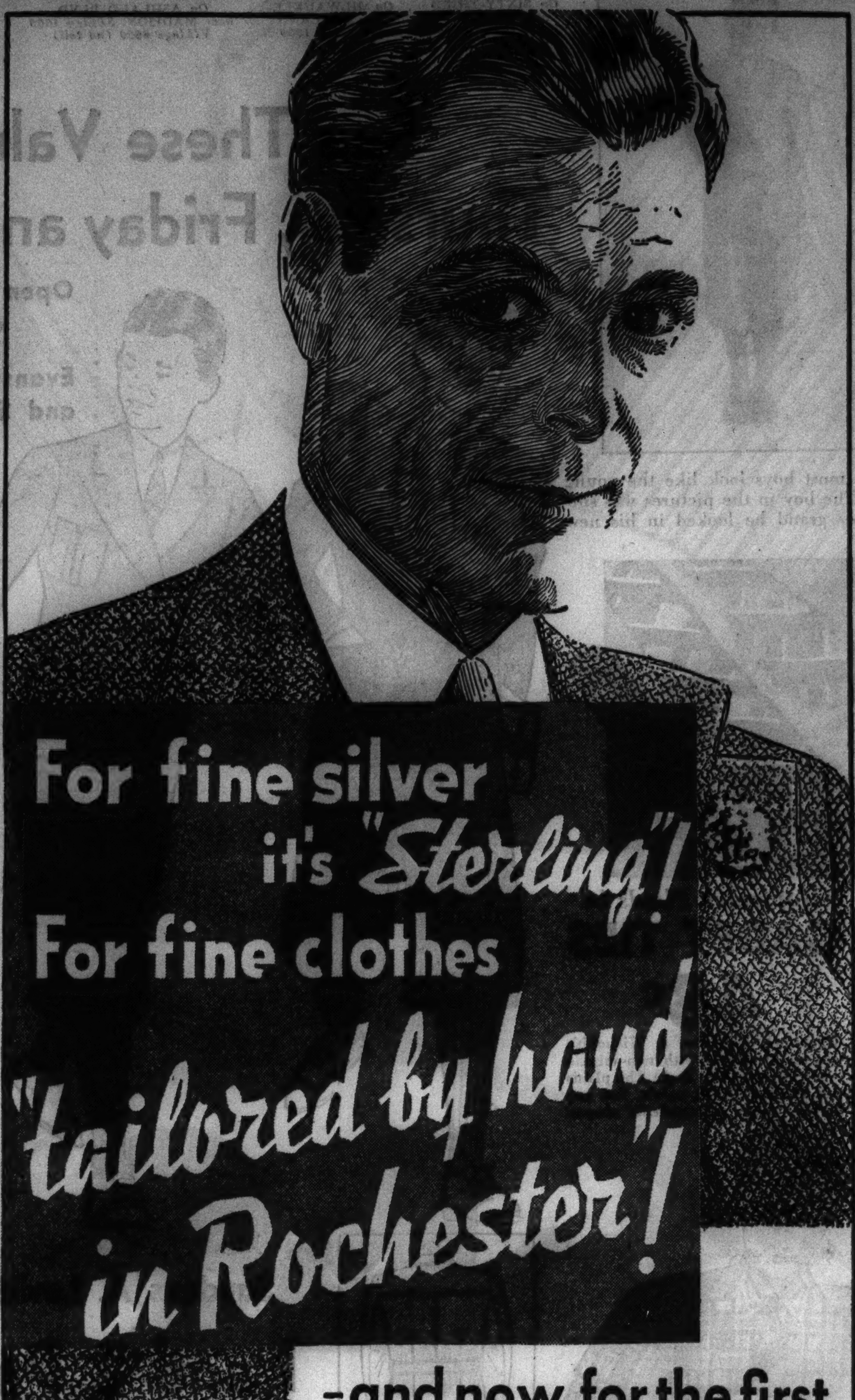

For fine silver it's *"Sterling"!*
For fine clothes
*"tailored by hand in Rochester"!*

—and now, for the first time, Bond brings you this "sterling" quality at

$30

including *two* trousers

THIS scenario features a new, and very happy ending! Our scene is Rochester, N. Y. Our cast, America's best know creators of men's fashions. You know them all by name. Their distinguished style and superbly tailored quality are the finest —*and most expensive*—in this country. Curiously, all these clothiers—*with one exception*—market their product in the same way. They sell the clothes they make to a retailer, who sells them to you. One profit for the maker, another profit for the retailer—*and you foot the bill.* ★ The one exception to this rule sells his Rochester-tailored clothes in his own stores. *He is both maker and retailer.* He need not—*and does not*—pyramid his profits. *He figures, conservatively, that this saves his customers $7.50!* And it's getting him one whale of a lot of business from the best dressed men of this city. Visit him this week before Easter. *His name is Bond!*

Rochester DeLuxe—*with 2 trousers*—$35

"Charge it" the Bond way—and pay weekly or twice a month. It costs nothing extra.

BOND CLOTHES

65 W. MADISON STREET
*Next to Morrison Hotel* — *Open Every Evening*

Wabash at Monroe — Open Tuesday, Thursday and Saturday Evenings

6339 South Halsted — Open Every Evening Until Easter

Easter PERFUMES . . . . AT OUR PERFUME SHOPS ONLY . . . .

Houbigant "Ideal" World Favorite..... 2.75 By the dram..........44c

Ciro "Reflexions" Gorgeous Flacon........ $18 By the dram..........1.80

Lentheric "Tweed" Fresh and Woodsy.......... $4 By the dram..........$1

Guerlain "Shalimar" New Size.......... $10 By the dram..........1.19

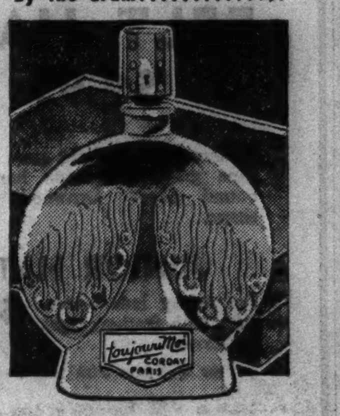

"Toujours Moi" By Corday......... $5 By the dram..........89c

Bourjois "Flamme" Spicy and Oriental...... 7.50 By the dram..........$1

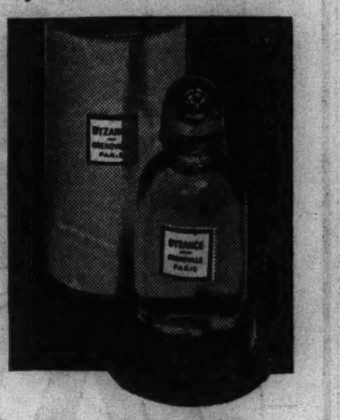

Grenoville "Byzance" Economy Sizes........ 3.50 By the dram..........1.50

Hudnut "Vogue" The Formal Perfume...... 3.75 By the dram..........$1

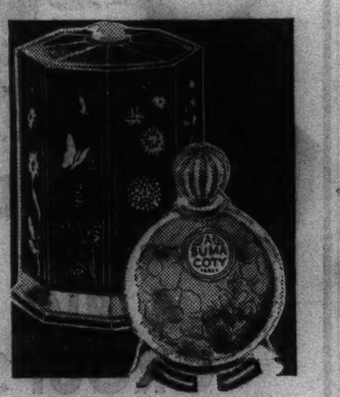

Coty "A Suma" Lure of the South Sea....... $6 By the dram..........1.25

Lelong "Indiscret" Master Creation........ $5 By the dram..........1.25

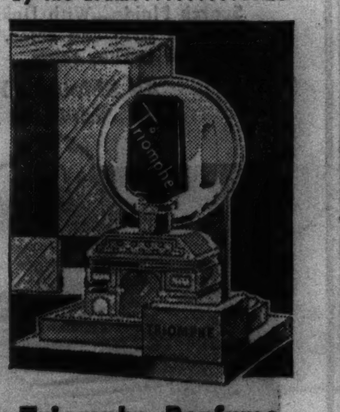

Triomphe Perfume Beautiful Bottle....... 2.75 By the dram..........$1

Caron "Bellodgia" Popular Favorite.... 10.75 By the dram..........1.19

20% Discount on All Genuine Cut-Glass PERFUME BOTTLES

Large assortment of sizes, styles and colors. Priced regularly from 49c to $1.49.

Walgreen DRUG STORES

CHICAGO'S TOP CLOTHING VALUES

*MEN'S Wool and Worsted*

**SUITS and Topcoats**

**$13.50**

**$1 DOWN**
*Balance 10 Weeks to Pay*
This is the Wieboldt plan. No interest, no carrying charge. Just another Wieboldt service.

*Every Garment Guaranteed to Be All Wool*

**The Suits**
Twists, Tweeds, Flannels, Cassimeres and Basket-weaves.

**New Spring Colors**
Blues, Browns, Tan, Gray, Checks, Overplaids, Light and Dark mixtures.

**Styles**
Panel back, Swing back, and Plain business models.

**Topcoats**
Single and Double Breast, Polo, Guard, Raglan, Conservative Box and Inverted Pleat Backs.

*The price is so low we cannot make alterations.*

**Shop and Compare**
Buy in this sale. Take three days to shop and compare. If you are not satisfied that this is Chicago's greatest clothing value, we will refund your money upon return of the clothing provided it has not been altered.

**WIEBOLDT'S**
*Chicago* *Evanston*

# Boys' Easter Outfits

## at WIEBOLDT'S

On SIXTY-THIRD near HALSTED ENGlewood 8700 — On MILWAUKEE near ASHLAND ARMitage 1000 — On ASHLAND BLVD. near MADISON. SEEley 1000 VILlage 6600 (no toll) — On LINCOLN near BELMONT WELlington 1000 — In EVANSTON on DAVIS ST. DAVis 1000 ROGers Park 2775

**Before and After He Got His Easter Outfit**

Winter is tough on clothes, and most boys look like the young feller above, along about now. The boy in the pictures was surprised himself when he saw how grand he looked in his new suit from Wieboldt's!

## See These Values on Thursday, Friday and Saturday

**Open Until 9:30 P. M. Thursday and Saturday**

**Evanston, Thursday Until 6, and Saturday Until 9 P. M.**

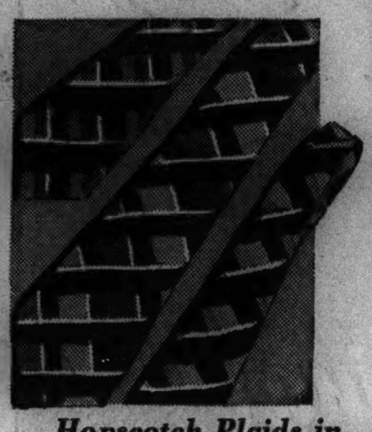

*Lynwood Fur*
**FELT HATS $1.95**

Students' hats in light gray, tan, and blue gray, with wide bands and bound edge. Lynwood's newest shape.

**JUNIOR HATS**
For young lads—complete with feather, right for Easter. **$1.39**

*Free Wampum with your purchases*

*Hopscotch Plaids in*
**CADET TIES 48c**

Hopscotch plaid ties at Wieboldt's are all handmade with non-wrinkle wool linings. (Ask Dad.) The plaids are in clear bright colors, fine materials. Boys' and students' shapes.

**FREE WAMPUM**

Come in to Wieboldt's and buy your Easter things. Get Free Wampum with your sales checks. Use the Wampum to buy things you want at the Wampum Trading Post.

**MODEL BRAND SHIRTS**
*Famous Quality, Cut and Tailored Like Dad's!*

**4 BIG GROUPS at 79c**

(1) White broadcloths, (2) deeptones, (3) fast color patterns of extra fine quality in shirts that are cut and tailored just like fine men's shirts. Also, (4) in button-on styles for junior boys.

**Scotch Plaids**—With Duke of Kent button-down collars. The last word in style and color, fine gingham fabric. Some boys wear them for cowboy shirts. **$1**
*Free Wampum with your purchases*

*All Shirts in Youths' Sizes, 13 to 14½ Neck*
*All Shirts in Juniors' Sizes, 8 to 14 Years*

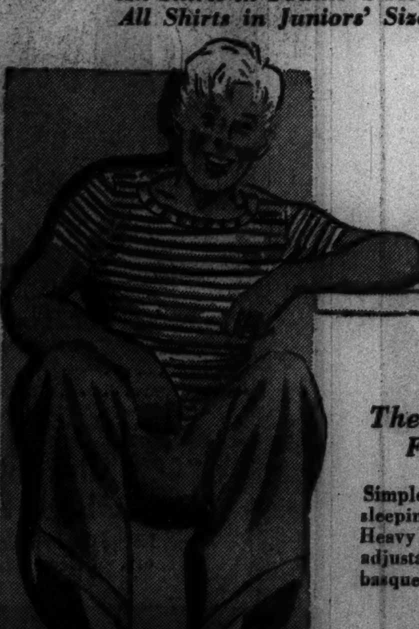

**BOYS' BED-N-BEACH PAJAMAS**

**$1.95**

*The Most Practical Outfit For In-Doors or Out*

Simple, comfortable, and smart, for sleeping—for summer outdoor play. Heavy broadcloth slacks with pleated adjustable waist, 2 pockets; striped basque shirt, short sleeved.

*Sizes 10 to 20*

**Colors: Navy, Brown, and Maroon**

*Free Wampum with your purchases*

**Sanders A. Levinsohn**

**1 and 2 Pants SUITS $10**

**Junior Town Knicker Suits**

Made by Sanders A. Levinsohn, outstanding for value, make, quality. Note these 14 points.

1. Guaranteed fabrics. 2. Fully shrunk woolens. 3. Earl-glo linings. 4. Linen fronts. 5. Sanders A. Levinsohn made. 6. Concealed double seats. 7. Concealed double knees. 8. Faced pockets. 9. All pockets bar-tacked. 10. Twill lined knickers with 11. Worsted cuffs. 12. Deep pockets. 13. Full plus-4 style. 14. Guaranteed fit. Sizes 7 to 16.

**Longie Suits**

With 2 pairs of longies. All double breasted and full celanese lined (body and sleeve); shields, fine linen fronts; new lattice backs. (See illustration.) Every new shade of gray blue, tan, and plenty of blues for Graduation and Communion wear. Plain and patterned styles. Sizes to 20.

*Free Wampum with your purchases*

**TOWN-HI 2 Longie Suits**

**$15.95 $18.95**

The TOWN-HI Wieboldt label, and a famous make, Sanders A. Levinsohn, Inc., combine to assure highest quality—in master tailoring, in newest styles, in finest fabrics. Absolutely complete assortment! Sizes 12 to 22. Chest measures 30 to 38.

*Free Wampum with your purchases*

**BOYS' 2-KNICKER SUITS**

Made of fine, smooth finished fabrics. Coats full lined with Earl-Glo. Full lined, worsted cuff knickers—2 pairs with every suit. Light and dark shades, solid colors or mixtures. Sizes to 16 years. We invite you to compare this quality with others selling for much more money elsewhere in town. **$8.95**

*Free Wampum with your purchases*

**SMART SUITS FOR JUNIOR BOYS** **$6.98**

Rugby style coats (like the big boys), well tailored, with genuine "Hymo" fronts. English shorts to match. Fine quality in fabric and styling. Sizes 5 to 10. Extra knickers to match, $1.98.

**Etons of Parker Wilder Flannel—coat, blouse, shorts, sizes 5 to 10, $3.98**

*Free Wampum with your purchases*

**BOYS' TOPCOATS**

**Jolly Fine JUNIORS $8.44**

Milbury fleeces in boys' smart rugged styles, with the easy fit, and grown-up look that boys like. Sizes 5 to 10.

**Smart PREPS $13.50**

Collegiate to the last stitch, in fine fleeces, newest overplaids and checks . . . full-breasted raglan and double-breasted styles. Sizes 15 to 22.

*Free Wampum with your purchases*

# GUARANTEED SHIRT VALUE

## With a Money Back Offer if Not Satisfied

# 94c

## 50,000 SHIRTS

Good quality plain WHITE broadcloth is probably the most popular shirt material among men. Thousands of white broadcloths are included in this tremendous sale. They are fine count (136x60) all combed, mercerized, preshrunk white broadcloths. Soft and non-wilt collars. Sizes in white, 13½ to 19; sleeve length 32 to 36.

Popular spring shades prevail in the FANCY shirts. Pastel backgrounds with small, more conservative figures and stripes will appeal to some men, others will prefer the bolder patterns. These shirts have three types of collars—the Duke of Kent Button Down, the Soft and the Non-Wilt. Sizes in fancies, 14 to 18; sleeve length, 33 to 35.

Every shirt cut to full measure and expertly tailored with pull-proof seams. Real ocean pearl buttons, which are laundry proof, are used. All shirts are collar attached styles.

**SATISFACTION GUARANTEED**

Buy in this sale—take three days to put these values to the test. Shop and compare. If you are not completely satisfied that this is Chicago's greatest shirt sale value we will refund your money.

## PURE SILK TIES 77c
## 100% Wool Lined

These ties taken from our regular $1.00 and $1.50 stock are new spring and summer merchandise. They are specially reduced for pre-Easter selling. It isn't every day that you can get an all pure silk 100% wool lined tie for so little. The full wool lining feature is important—it means longer tie-wear. The materials used—lovely imported English foulards and heavy, long-wearing jacquard crepes—give long wear and satisfaction. The tailoring of a tie is most important, as every man knows. These ties are fully silk faced and with beautifully turned edges. Included also are seven-fold foulards.

**Phone and Mail Orders**

for White Shirts Promptly Filled

Phone orders taken all day today and for the next three days

**SHOP THURSDAY TILL 9:30 P. M.** Evanston Till 6 P. M.

# at WIEBOLDT'S

On SIXTY-THIRD near HALSTED ENGlewood 8700

On MILWAUKEE near ASHLAND ARMitage 1000

On ASHLAND BLVD. near MADISON. SEEley 1000 VILlage 6600 (no toll)

On LINCOLN near BELMONT WELlington 1000

In EVANSTON on DAVIS ST. DAVis 1000, ROGers Park 2775

Wieboldt's: Please send me ..... White Shirts.

| Quantity | Collar Style Soft | Collar Style NonWilt | Neck Size | Sleeve Length |
|---|---|---|---|---|
| | | | | |
| | | | | |

Name ........................................ Charge ☐

Address ........................................ Cash ☐

City .......................... State .......... C. O. D. ☐

# Parade of Easter Values at

**Thursday, Friday and Saturday — Stores Open Until 9:30 P. M. Thursday and Saturday** — Evanston 9 P. M. Satu[rday]

*Fashion Values! Our Beautiful Brentwood*

## COATS and SUITS

## $16.95 $25

*You'll Find Your Easter Outfit Here! Quality! Fashion Perfection Low-Priced!*

A glorious Easter array, including all the glamorous new colors, the season's romantic styles and our fashion-perfect Brentwoods! Sizes for Juniors, Misses and Women.

**FABRICS**
- Fleeces in tan, gray, black and new tulip shades.
- Nubby and smooth dress fabrics.
- Plaids, checks, tweeds, herringbones.

**SUPERB COATS**
- Swaggers.
- Raglan Polos.
- Reefers.
- Chesterfields.
- Dress Coats, fur trimmed or untrimmed.

**STUNNING SUITS**
- Man-Tailored Suits.
- 3-Piece Suits.
- 5-Piece Suits.
- Dressy Suits, fur trimmed or untrimmed.

*Choose Your Easter Clothes from*

**Brentwood Fashions**

OTHER BRENTWOODS:

Brentwood Dresses.... $10.95
Brentwood Dress Coats and Suits.... $25
Brentwood Hats.... $2.95

BRENTWOOD FASHIONS WIEBOLDT'S

Tune in WMAQ every week day morning at 8. Hear COLETTE. She brings you Fashion Horoscopes, news from Wieboldt's—time and weather reports.

## EASTER LILIES 79c

Brighten up your Easter day with a lovely potted lily. Send one to a shut-in friend or to any relative or friend, whom you wish to remember.

## Gifts from the Easter Bunny Baskets 69c

Surprise the young folks with one of these lovely Easter baskets. Made of reed, packed with paper grass, fuzzy chicks and pure candy eggs. Wrapped in colored cellophane.

*Others from 29c to $1.50*

One Pound Eggs—Have the artist write a name on one of these choc. covered fruit and nut eggs **29c**

Colored Marshmallow Eggs—A tasty assortment of pure colored eggs in strawberry, lemon, vanilla, and raspberry flavors. Pound.... **15c**

Tender Jelly Bird Eggs. Pound.... **10c**

Marshmallow Eggs—Fluffy marshmallow eggs covered with thick chocolate. Box of 72, 39c; box of 120 **59c**

Eggs Packed in a Carton— 12 chocolate covered cherry cream or fruit and nut eggs. Carton.... **39c**

Large Pure Chocolate Rabbits.... **5c to 50c**

## SPECIAL PRICE ON SMOKING TOBACCO

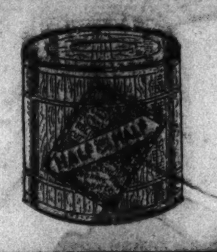

REGULAR 5 CENT Sanction Perfecto size cigars. 5 for 11c; 50 for **$1**

GRANGER Smoking Tobacco. 1-lb. tin.... **68c**

HALF AND HALF Smoking Tobacco or Velvet. 1-lb. tins specially priced at.... **72c**

REGULAR 10 CENT Tip Top, Plow Boy, Granger or Union Leader smoking tobacco. 2 FOR.... **15c**

*Tobaccos Not at Evanston.*

## Wine and Liquor Week-End Bargains

## STOCK UP FOR EASTER

*These Special Prices Thursday, Friday, Saturday Only*

**Princeton Pale Beer**

From the "beer city" comes this fine old Milwaukee lager. Made of the finest of imported and domestic hops. 24 twelve-oz. bottles to a case.... **$1.69**

*No deposit on bottles and cartons.*

**Four Year Old SUNNY VILLA WINE from K. Arakelian's**

Madeira wineries, Calif., come these fine sweet wines, port, sherry, muscatel, angelica, tokay, etc.

44c qt. | 77c ½ gal. | $1.44 gal.

**RUE DE LA PAIX**
Rock and Rye or Kuemmel, tasty after-dinner cordials. Your choice.... qt. **$1.00**

**STRAIGHT WHISKEY**
Silver Bell—6 months old — 90 proof—you'll like it straight.... qt. **$1.00**

**THREE STAR CALIF. BRANDY**
90 proof, 23 months old. Aged in the wood. Fifth **$1.19**

**WHITE SWAN GIN**
A Hiram Walker product, perfect mixing gin. Known for its fine flavor.... 5th **75c**

**IMPORTED SCOTCHES**
Black and White, Johnnie Walker Red Label and Dewar's White Label. Fifth, **$2.33**

**DINNER AT EIGHT**
Sweet wines. California's finest and oldest wines, port, sherry, muscatel, angelica, tokay, etc. ½ gal., $1.29 gal. **$2.49**

**TEA-KETTLE WHISKEY**
(Distilled and bottled by Penn Maryland). 8 mos. old. Pt., 59c. or qt. **$1.14**

**Round Robin Blended Whiskey**
TWO PINTS LIMIT
Distilled and bottled by Schenley. Special bargain at pint.. **50c**

**SPECIAL OLD RESERVE**
18 yr. old U. S. government bonded Bourbon.... pint **$2.49**

**KING'S CASTLE WINES**
Fine dry wines. Burgundy, claret, sauterne and reisling. 59c ½ gal.... gal. **$1.00**

*Liquor Not at Evanston.*

**PIERRE BONARD VERMOUTH**
French or Italian type. A necessary mixer for all cocktails.... 30 oz. **88c**

**8 YEAR OLD BONDED**
Corby's real 8 year old bottled in bond whiskey. Mellow with age.... pint **$1.79**

**ROYAL NINETY**
2 year old straight whiskey. Royal Ninety. 90 proof. 88c pt.... qt. **$1.69**

**FOUR ROSES WHISKEY**
A "Frankfort" product, Kentucky blend of straight whiskies.... pt. **$1.59**

**FLEISCHMANN'S SLOE GIN**
Famous for their quality sloe gin. Special at half price. 60c pint. Quart, **$1.29**

*Famous Health Shoes for Children*

## Simplex Flexies

*For Easter Dress-Up, Patent Straps and Sandals with Cut-Outs*

Flexies are smart looking and wear longer than ordinary shoes. Wieboldt's carries the country's largest stock of Flexies for dress and play. Right now, for Spring, scuff-proof, sharkskin-tip oxfords are best for play. There are lots of Flexie styles in patent and calf straps and oxfords. Also complete stock in white—full size range.

*All Children's Shoes Fitted by Experts at Wieboldt's with the aid of X-ray.*

**Priced According to Size**

| Sizes. | Prices. |
|---|---|
| 2-6 | [illegible] |
| 6½-8 | [illegible] |
| 8½-12 | [illegible] |
| 8½-12 | [illegible] |
| 12½-3 | [illegible] |
| 12½-3 | [illegible] |
| 12½-3 | [illegible] |
| Jr. Miss 3½-8 | [illegible] |
| Jr. Miss 3½-8 | 4.95 |

**Mail and Phone Orders Filled**

## Wieboldt's Certified Shoes for Boys and Girls

*100% Leather Throughout* **$1.69**

No wonder Chicago mothers favor Certified Shoes for their sons and daughters! They know, of course, that they're made over foot-form lasts . . . that they're *good* for growing feet . . and that they will wear through thick and thin; because they're solid leather, except for the rubber heels.

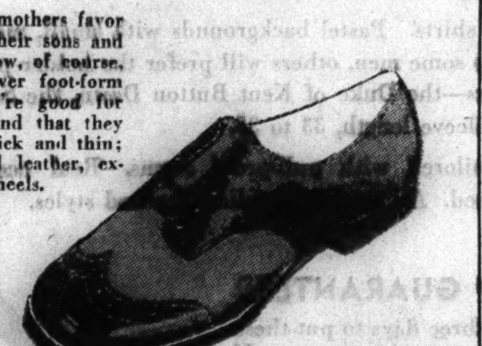

Patent leather one-straps and oxfords; white one-straps; sports oxfords in combinations of elk; white, perforated oxfords. Sizes 9 to 3.

*All Shoes Fitted by X-ray*

## The Easter Bunny Says, "Wieboldt's for Toys!"

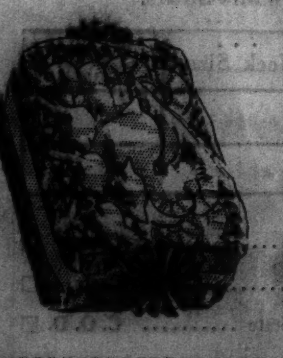

**Girls' Tea Sets, 49c**

Little Misses will thrill to receiving a special Easter tea set. The set is pale green ware; six little cups, saucers and a teapot—all nicely packed in a cellophane covered box. Reg. price 69c.

**Easter Packages**

Sand pails, shovels, doll carts, children's books, disc wagons, bead wagons and many other suitable educational toys. Regularly 60c.... **39c**

**Boys' Pistol Sets, 49c**

One of these pistol sets would please any boy. They come in a package, which is filled with small surprise toys. Reg. price 69c.

**Other Easter Gifts**

Rocket ships, spic and span garages, structo toys, service stations, toy wagons. Each toy filled with shredded cellophane paper and small toys. Worth $1.59, special at.... **$1.19**

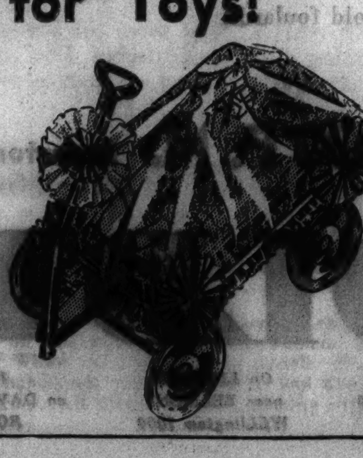

*Master Craftsmen "handflex" your Enna Jettick Shoes for you!*

*Busy women have no time to waste limping from "new shoe aches" . . so*

## Enna Jetticks

*are "broken in" before you get them*

Pick a day when you're going to be on your feet a lot. Come in and let us fit you to a pair of the new Enna Jetticks. You'll go about your business . . . not only with pride in your foot-smartness, but with a new, lighter, livelier step. For the careful hands of master craftsmen "flex" each Enna Jettick into pliable comfort before it leaves the factory. Yet even with this extra service, Enna Jetticks are only

SIZES 4 TO 9 **$5 AND $6** WIDTHS AAA TO EEE

JESSIE, $5
*With pretty new leaf design. Black.*

LUELLA, $6
*For general street wear. In black.*

*Fitted by X-ray at Wieboldt's*

*America's Smartest Walking Shoes—Go Places Comfortably.*

## THE SEC[OND]

*Wieboldt's O[...]*

F[...]

Th[...] by[...] yo[...] ca[...] — oth[...]

There's a beautiful Kayser stocki[ng for] every occasion—a sheer 3-thread c[...] almost as diaphanous as a cobweb, f[or eve]ning wear; a stouter, all-occasion [...] for street wear; a service weight [...] durable enough even for sports [...] They're all in the season's most p[opular] colors—and, as mentioned above, al[...]lessly clear and flattering.

*In the Season's Most Popular [...]*

New Leather Handbags **$1.9[...]**

*To Shine in the Easter Parade*

Shimmering patents to add a touch [of] color or match a scarf or boutonn[iere] .. grained leathers to carry out a m[ore] sober scheme! Envelopes and pouc[hes] in new shapes, with new details and [re]finements. Navy, green, red, Lon[don] tan, gray and black.

**New Handbags** $[...]
*With 2 Initials Free*

Patent and grained finishes in sm[art] new purses copied from higher pr[iced] bags and fitted like them, too! [En]velopes with zipper pouches and [nov]elty straps in all the new bright [and] dark colors.

**Rain Cloth Umbrellas** $[...]

Plain or patterned fabrics in smart umbrellas with novelty handles. Special!

# WIEBOLDT'S

On SIXTY-THIRD near HALSTED ENglewood 6700 | On MILWAUKEE near ASHLAND ARmitage 1000 | On ASHLAND BLVD near MADISON SEEley 1000 VIRginia 6600 (no toll) | On LINCOLN near BELMONT WELlington 1000 | In EVANSTON on DAVIS ST. DAVis 1000 ROGers Park 2775

You take the $50 and shop at your leisure—then take 10 weeks to pay! No interest—no carrying charge. Just another Wieboldt service. Larger or smaller amounts on the same basis.

## ...RET OF BEING WELL-GROOMED

*...rs Some Valuable Suggestions as to Important ...etails*

## ...EW KAYSER ...OVES $1

*...g Two New Ideas*

...sewn fabric gloves that have taken America ...his spring because of the lovely high shades ...hem in, because of their beautiful cut, be... ...eir high quality. Wrist length slip-on styles ...em as a note of color, or as an echo to some ...!

—And Okay fabric—a fabric that goes with everything, rich and ribby outside, soft and satiny inside. This is stunning in new, shorter length gloves to wear with tweeds and sports clothes and warm weather prints. In wanted colors.

## VAN RAALTE PICNITS $1

*in All Their Smart New Styles*

The new shorter lengths to wear with suits, buttoning at back or smartly strapped at the wrist. All trimmed with large, stunning pearl buttons in matching colors, or elegant glass ones. There is Capitaine, for instance—trimly military, with a corded strap; Wings—flattering and dressy; Swagger—casually tailored, fastening at the side.

See Bubbles, too, with its two crystal buttons on the slit back. A type for everything, a style for everyone! You'll love the colors, too—navy, black, brown, chamois, beige, gray, white. Sizes 5½ to 8, but not in every color.

$1

## ...IR-O-KLEER ...y KAYSER

Flawlessly clear, because of the special "Mir-O-Kleer" construction—utterly flattering because of the slendoheel—extremely durable because of judicious reinforcement.

$1

*3 Essential Weights in*

## PHOENIX

Look for the famous Phoenix features—the custom-fit top, the extra mileage foot, the duo heel and the anchor stitch! All factors that make this stocking look better, last longer.

$1

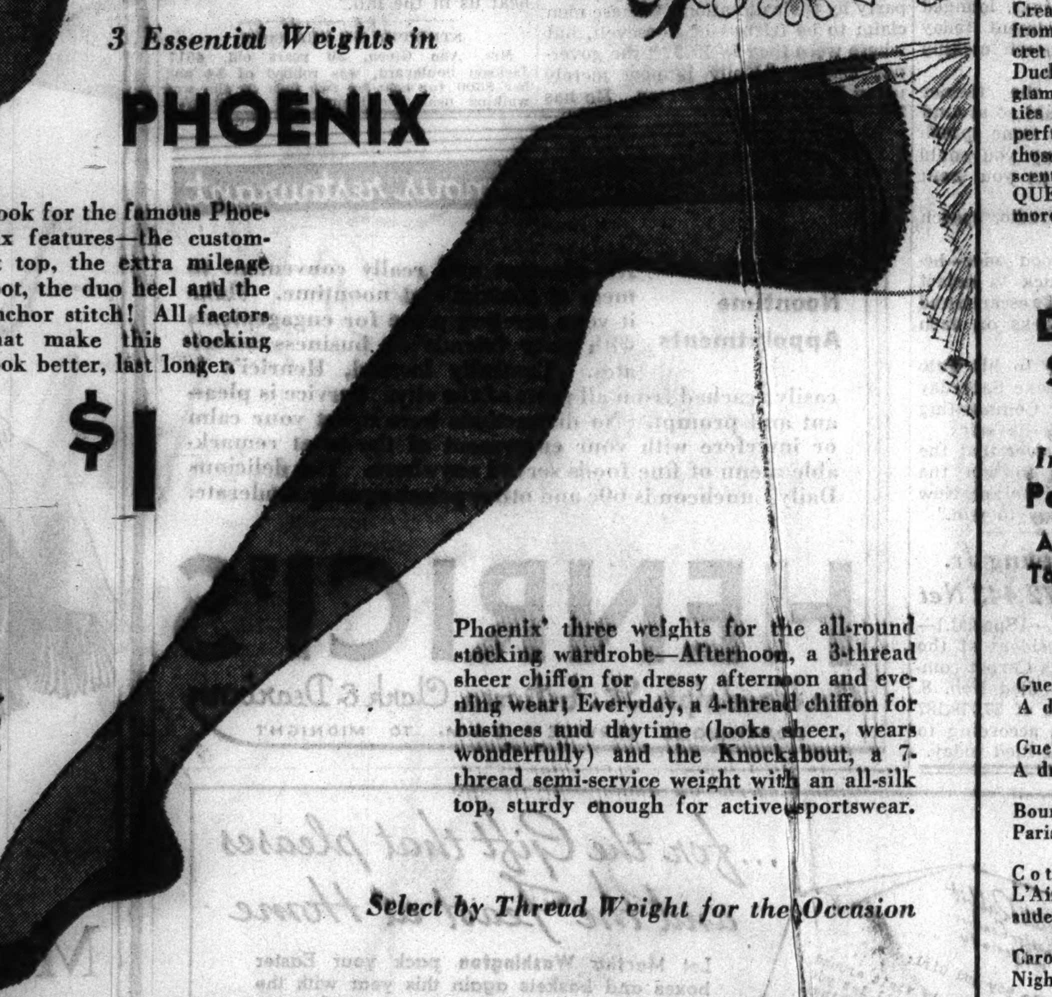

Phoenix' three weights for the all-round stocking wardrobe—Afternoon, a 3-thread sheer chiffon for dressy afternoon and evening wear; Everyday, a 4-thread chiffon for business and daytime (looks sheer, wears wonderfully) and the Knockabout, a 7-thread semi-service weight with an all-silk top, sturdy enough for active sportswear.

*Select by Thread Weight for the Occasion*

*Full-Fashioned, Ringless*

## CHIFFON HOSIERY 69c

*Genuine 3-Carrier Construction, High Grade, High Twist Silk*

Wear them for dress, business or street—they look sheer enough for anything, wear well enough for everything! Note the refinements, found usually only in higher priced stockings—knit-in run stop; reinforced, all-silk, slenderizing French heel; ring toe, with specially constructed reinforcement. Pago, marimba, toasty, misty, moondusk. 8½ to 10½.

Three Pairs in An Easter Gift Cellophane Container $2

## Men's Fancy Hose

*Irish Linen Heel and Toes*

5 pairs 95c

By actual test they wear 33% longer than ordinary socks! That's because of the genuine Irish linen reinforcements. Good patterns and colors. Usually 29c. 10 to 12.

*Children's, First Quality*

## SPORTS ANKLETS

3 pairs 50c

Grand colors and patterns in exceptionally fine quality anklets. They're really worth a great deal more! Sizes from 6½ to 10½.

## Double Compacts

*Made to Sell at $1* 59c

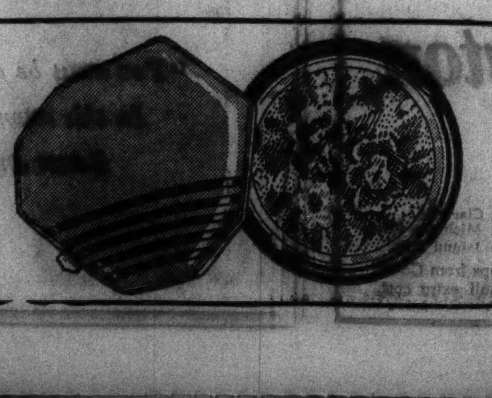

Attractive compacts in a number of different designs and styles, all for loose powder, all with a rouge compartment. (Suggestion for her Easter present.)

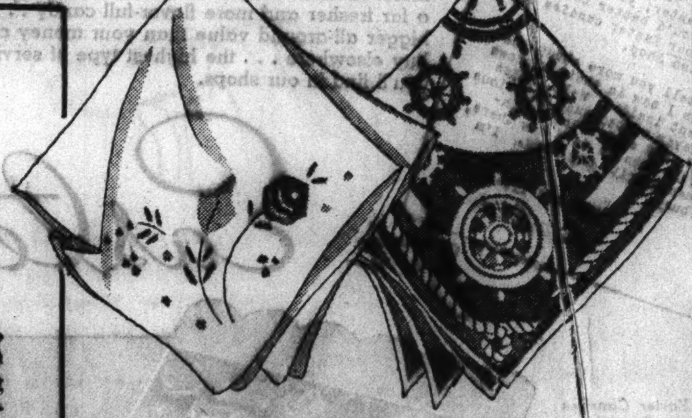

*Brand New Arrivals for Easter*

## Men's and Women's 'KERCHIEFS 6c

Women's 13-inch hankies, every stitch hand-made, white with white or colored embroidery and hand rolled edges. Fine soft quality. Also sport size hankies in fast color prints, with hand rolled edges. Worth much more.

The men's are extra large, regular 10c and 15c values, with hemstitched hems, colored woven cord or satin stripe borders. Slight substandards.

## Hand-Made Linen 'KERCHIEFS 18c

Chinese hand embroidery, Appenzell effects or patch work, on fine quality linen for women. Hand rolled edges. White, color on white or pastels. Men's are pure linen, hand-made with rolled edges and drawn design in the corner. All white. Limited quantity—so shop early!

**Famous Russian Beauties Inspire Exotic Perfumes**

**Special Creation Formerly Priced at $22 an Ounce**

*Now Selling for*

$2.95 *An ounce in Original Sealed Bottle*

*PERFUMES by...*
**Prince Alexis Gagarin**
*Czarist Nobleman*

Created by a Russian nobleman from the newly discovered secret recipes of former Grand Duchesses. The witchery and glamour of famous Court beauties are embodied in these new perfumes.... LILAC, for those who prefer a fresh, floral scent and EGYPTIAN BOUQUET, an exotic odeur, for more dramatic moments.

*Very Limited Quantity*

## DRAM SALE

*Fine Imported* **Perfumes** Attractive Tassel Bottle FREE

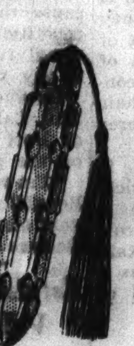

| | |
|---|---|
| Guerlain's Shalimar. A dram | $1.29 |
| Guerlain's Sous le Vent. A dram | 95c |
| Bourjois' Evening in Paris. A dram | 50c |
| Coty's L'Origan, L'Aimant, Paris, Emeraude. Dram | 65c |
| Caron's Christmas Night. Dram | $2.29 |
| Caron's Bellodgia. A dram | $1.29 |
| Caron's Rock Garden Flowers. A dram | $1.89 |
| Corday's Toujour Moi. A dram | $1.09 |
| Lelong's Gardenia. A dram | $1.00 |

*Toiletries Make Nice Easter Gifts*

**Roi Royale Perfumes**
**$2.95 Value**

Beautiful 2 oz. bottle with choice of Gardenia, Sweet Pea, Jasmine or Chypre.... $1.00

**79c and $1.00 Compacts** Choice of single or double, loose powder or cake; in different varieties.... 59c

**Military Sets** 5 pc. genuine ebony sets, two military brushes, clothes and hat brushes, comb and shoe horn. Reg. $5.95.. $2.95

**Manicure Sets** $1.00 bag type manicure sets, contains all the essentials. Special at.... 79c

**Cutex Manicure Sets** Manicure your nails in five minutes with this set. 89c

**Coty's Perfume** Regular $3.95 value, ⅝ of an oz.... $2.95

Supreme Bath Soap 5 bars for.... 89c

Dainty Cut Crystal powder jars.... $1.00

Evening in Paris Perfume Easter eggs.... $1.10

De Vilbiss' Atomizers.... $1.00

*Make Yourself a Smart Easter Outfit with New*

## Neckwear or a Blouse

**The Neckwear, 59c**

Here is a grand variety of brand new collar and cuff sets, vestees, and single collars, all calculated to make Easter dressing up not only smart, but inexpensive. They're in organdies, acetates, laces and novelties. Styles for everyone, types for every dress and suit.

**Blousettes, $1**

A remarkable selection—solid color crepes, taffetas, acetates, Swiss suedes—all guaranteed washable—in new high shades as well as more conservative colors. 34 to 40.

*Neckwear—First Floor.*

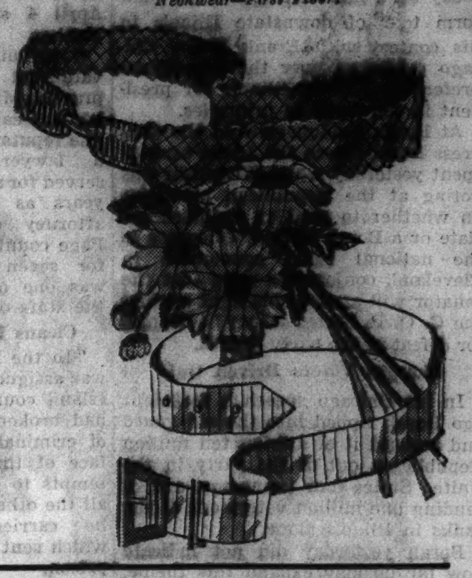

**Flowers, 25c to 59c**

Those bright spring touches! Wear violets, daisies, carnations, field flowers, corn flowers, gardenias, or be dashing with a bunch of cherries! You'll find combinations to match the new glove shades, and all the new bright colors of the season.

**New Belts, 59c to $1**

Bright patent leathers... soft suedes... match your gloves, scarf, bag or what have you with one of the other—or try something new and smart in rodolac. All the new colors.

*In Three Lengths—Fit Any Figure*

## Barbizon Pure Dye SILK SLIPS $2

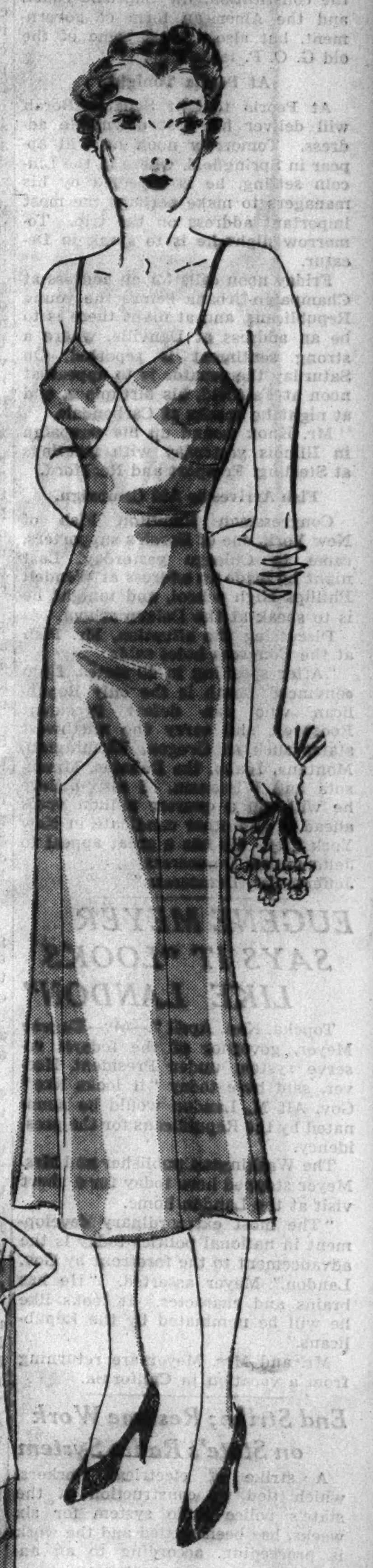

- Adjustable shoulder straps
- Double stitched seams

Fine quality all silk fabrics... Woven by the Manufacturer of the Slips—*Whose Entire Interest Is to Create*

***The Best Slip Value in America***

Of pure dye all-silk crepe, true bias cut, with deep shadow panel, in white or dark colors.

**Three Lengths—Ask for Them by Name**

**Shelby**—Average length, sizes 32 to 44.

**Trulong**—Long length, about 1½ to 2 inches longer, same sizes.

**Trushort**—In half-sizes, shorter in length, a bit wider. Sizes 31½ to 43½.

**BARBIZON PURE DYE SATIN SLIPS**

*With the Same Fine Features*

$2.25

**Ask for the Three Lengths by Name**

**Fairlane**—For the average figure.

**Tallane**—For the taller person.

**Weelane**—For the half-size figure.

*Comfort, Figure Control, in Two-Way Stretch*

## FOUNDATIONS by HICKORY

Hickory brings you a Spring collection of foundations for many figure types... junior miss, small women and average figures... and for every occasion... street wear, sports and evening. Combinations, girdles and panti-girdles, all made of the same comfortable 2-way stretch lastex.

$1 to... $5

Hickory foundations are so popular because they hold you firm, yet give you that free, uncorseted appearance! This feature makes them exceptionally desirable under boucles and the new man-tailored suits. Combinations come with uplift brassieres. Boned and unboned garments. All regular sizes.

# BORAH TO START 4 DAY TOUR OF ILLINOIS TODAY

## Hint Senator Will Expand Attack on Old Guard.

BY ARTHUR EVANS.

Senator William E. Borah starts today on a intensive four days' platform tour of downstate Illinois in his contest with Frank Knox, Chicago publisher, over the Republican preference vote of Illinois for president in the April 14 primaries.

At Borah headquarters at the Congress hotel, where the Idaho senator spent yesterday while Wisconsin was voting at the Republican primaries on whether to send an uninstructed slate or a Borah slate of delegates to the national party convention in Cleveland, conjectures were that the senator will amplify his fight against the G. O. P. bosses whom he blames for defeat of the party in 1932.

**Charges Voters Driven Out.**

In his Chicago speech a fortnight ago Borah ripped into the old guard and accused it of driving ten million Republicans out of the party in the United States four years ago, and of sending one million voters out of the ranks in Illinois alone.

Borah yesterday did not indicate how far he may expand this theme, if at all, but there were intimations that he may thunder not only against the New Deal and the attack upon the constitution, the Supreme court, and the American form of government, but also against some of the old G. O. P. leadership.

**At Peoria Tonight.**

At Peoria tonight Senator Borah will deliver his first downstate address. Tomorrow noon he will appear in Springfield, where in the Lincoln setting, he is expected by his managers to make perhaps the most important address on the trip. Tomorrow night he is to speak in Decatur.

Friday noon calls for an address at Champaign-Urbana before the young Republicans, and at night there is to be an address at Danville, where a strong sentiment is reported. On Saturday the senator is to appear at noon at Fairfield, his birthplace, and at night he speaks at Carbondale.

Mr. Knox wound up his campaign in Illinois yesterday with meetings at Sterling, Freeport and Rockford.

**Fish Arrives to Aid Campaign.**

Congressman Hamilton Fish of New York, one of Borah's supporters, came to Chicago yesterday. Last night he made an address at Wendell Phillips High school, and tonight he is to speak at the Delano school.

Discussing the situation, Mr. Fish at the Congress hotel said:

"After speaking in 40 states, I am convinced Borah is the only Republican who can defeat President Roosevelt and carry the northwest states such as Oregon, Washington, Montana, Idaho, the Dakotas, Minnesota and Wisconsin. I also believe he will run a quarter million votes ahead of any other candidate in New York City. He has a great appeal to Jeffersonian Democrats.
Jeffersonian Democrats."

## *EUGENE MEYER SAYS IT "LOOKS LIKE LANDON"*

Topeka, Kas., April 7.—(AP)—Eugene Meyer, governor of the federal reserve system under President Hoover, said here today "it looks like" Gov. Alf M. Landon would be nominated by the Republicans for the presidency.

The Washington publisher and Mrs. Meyer stopped here today for a short visit at the Landon home.

"The most extraordinary development in national politics today is the advancement to the forefront by Gov. Landon," Meyer asserted. "He has brains and character. It looks like he will be nominated by the Republicans."

Mr. and Mrs. Meyer are returning from a vacation in California.

## *End Strike; Resume Work on State's Radio System*

A strike of electrical workers, which tied up construction of the state's police radio system for six weeks, has been settled and the work is proceeding, according to an announcement made yesterday.

# *THE PRIMARY BATTLE*

**Herewith is presented the seventh set of a series of political sketches and campaign estimates on the candidates for national, state, county, and city offices in the Republican and Democratic primaries next Tuesday. The candidates discussed today are running for state attorney general and congressman-at-large.**

## *Republican*

BY PARKE BROWN.

There are three candidates for the Republican nomination for attorney general. According to all reports, Charles W. Hadley of Wheaton is far in the lead.

CHARLES W. HADLEY.

THE TRIBUNE in an editorial on April 4 said of Hadley:

"In both private and public practice Mr. Hadley has earned a fine reputation as a lawyer. He served for sixteen years as state's attorney of Du Page county, and for seven years was one of the ablest members of the stafs of two attorneys general.

**Cleans Up Rock Island County.**

"In the latter capacity Mr. Hadley was assigned in 1922 to clean up Rock Island county, where law and order had broken down before an alliance of criminals and politicians. In the face of threats against his life, attempts to defame his character, and all the other tricks of the underworld, he carried through prosecutions which sent the leaders of the ring to prison.

"He handled other important cases for the people of the state in a capable and courageous manner. As chairman of the Illinois commerce commission he exhibited marked ability as an administrator, clearing the commission's docket of all old and pending cases and conducting its affairs with such economy that a large portion of the appropriation for its support was returned unspent to the state treasury.

**1928 Withdrawal Recalled.**

"Not the least of the qualities which recommended Mr. Hadley is his record for unselfishness and willingness to put the interests of the Republican party above his personal ambitions. In 1928 he became a candidate for the nomination for attorney general, but withdrew to facilitate a union of forces which prevented the disreputable occupant of the governor's chair being renominated by a minority of the party.

"Again in 1932 Mr. Hadley was a candidate for attorney general. He lost a close race for the nomination to John E. Northup of Chicago. In the election campaign which followed Mr. Hadley was one of the most vigorous and effective supporters of the man who defeated him, as Mr. Northup has recently testified in a letter recommending the Hadley candidacy."

Ald. Berthold A. Cronson of the Fourth ward is a candidate for the attorney generalship on his record as an assistant state's attorney, an assistant corporation counsel, and as a member of the city council since 1925.

The third candidate is Thomas V. Sullivan, in this race, as hitherto, the personal protégé of a former Republican mayor who brought him from Minnesota to Chicago as a campaign speaker in 1925. In Minnesota Sullivan was identified with the radical Nonpartisan league and the Farmer-Labor party.

**Four Congress Candidates.**

For the two nominations for congressman-at-large there are four candidates, two from Cook county and two from downstate. Two of these, one from Cook county and one from downstate, are looked upon not only as in the lead for the places but also as the best qualified.

They are John T. Dempsey of Chicago and Rodney H. Brandon of Batavia.

Although redistricting of the state would allot both these congress seats to Cook county, a practice has grown up of alloting one to Chicago and the other to downstate. The Dempsey-Brandon combination is the one backed by the Brooks forces in Cook county and the Brooks allies in other counties.

Dempsey is one of the younger members of the Cook county Republican central committee, to which he has been elected three times as the representative of the Thirty-third ward. He is a leader in the Young Republican organization, both locally and nationally. He is a lawyer and

Brandon was state director of public welfare under Gov. Emmerson. He was one of the organizers of the Loyal Order of Moose, became supreme secretary of the order, and supervised the erection of Mooseheart.

## *Democratic*

BY PERCY WOOD.

Attorney General Otto Kerner has no opponents for renomination, with the additional good political fortune to be indorsed by both the warring candidates for the Democratic nomination for governor—Dr. Herman N. Bundesen and Gov. Horner.

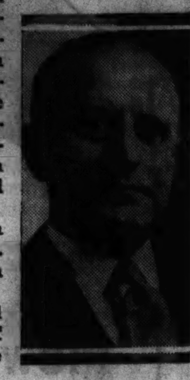

OTTO KERNER.

While both camps carry Mr. Kerner's name on their slates, the attorney general has done most of his not extensive campaigning in the state with his colleagues on the Bundesen ticket.

**Drawn Into Pay Roll Fight.**

He was drawn into the fight last week by a request for an opinion on the withholding of state employés' salary checks by Treasurer John Stelle. In his opinion he affirmed the legality of the procedure, although urging that all possible haste be made in releasing checks to those who had actually worked for them.

Mr. Kerner is serving his first term as attorney general of Illinois. Admitted to the bar in 1905, he was city prosecutor from 1911 to 1913 and was then elected alderman of the old Twelfth ward, now the Twenty-second, which he represented from 1913 to 1919. From 1915 to 1927 he was a master in chancery. In the latter year he was elected to the Circuit court. Four years later he was assigned to the Appellate court. He resigned that post before being inaugurated attorney general.

**Points to Economy Record.**

Mr. Kerner, who prefers to be called "Judge" instead of "General," declared in his 1932 campaign that if elected attorney general he would reduce the cost of conducting the office without impairing its efficiency.

He says that he has kept this promise, and offers the evidence that for the first biennium of his term he asked for and was given an appropriation which was $156,000 less than his predecessor had for a like period. From this sum he was able to save $100,000 which he returned to the state.

His appropriation for the current biennium is $290,000 less than that of his predecessor for a like period, Mr. Kerner says, and he expects to save an additional $50,000 from it, thus making his total saving for the four years more than $596,000.

**Candidates for Congress.**

Two newcomers in state politics are presented by the regular Democratic organization for nomination for congressmen-at-large. One of them is Edward V. Champion, state's attorney of Peoria county, a past president of the State's Attorneys Association of Illinois. Mr. Champion recently convicted and sent to the electric chair Gerald Thompson, Peoria murderer of a young girl.

The other organization candidate is Lewis M. Long, mayor of Sandwich, in De Kalb county. Mr. Long is a lawyer. He was defeated by a narrow margin for county judge of De Kalb county in 1934. He has served as a member of the Sandwich board of education.

**Barratt O'Hara in Field.**

The third Democratic candidate for congressman-at-large is Barratt O'Hara, hardy political perennial who has been a candidate for various offices since he served a term as lieutenant governor during the Dunne administration. In 1932 he sought the nomination for state's attorney on a platform of opposition to the death penalty.

O'Hara organized the Circle of Rebuilders, an association of holders of defaulted real estate bonds. His management of its affairs was discussed during Federal Judge John P. Barnes' investigation of the manner in which real estate reorganizations were filed under section 77-B of the amended bankruptcy act. The Chicago Bar association is studying the testimony taken at these hearings.

**FAKE POLICE TAKE $150 LOOT.**

Two gunmen posed as policemen yesterday, invaded the home of John Majewski, 2634 West 24th place, treasurer for a branch office of the Polish National alliance, and robbed him of $120 and jewelry valued at $30.

# *Political Meetings*

The political meetings listed below are all scheduled for this evening unless otherwise designated.

**BUNDESEN.**

Regular Democratic Bundesen for governor meetings:

[Meeting Place.]

5th ward—St. Paul's Community hall, 60th and Dorchester; 6115 Cottage Grove-av., Masonic hall, parlor B; 5714 Blackstone-av., Harvard hotel; Kozminski school, 54th and Ingleside; Shotwell hall, Blackstone and 55th.
23d ward—3823 W. 26th-st., Kafka's hall.
19th ward—Slambrich's garage, 1711 W. 95th-st. [Dr. Bundesen].
Phoenix—150th and Halsted-sts., Bafia hall.
Live Stock Commission men, Exchange bldg., Union Stock yards, 2:30 p. m. [Dr. Bundesen].
Niles township—6211 Lincoln-av., Morton Grove.
Irving Park Parent-Teachers—Irving Park school, 3815 Kedvale-av. [Dr. Bundesen].

**HORNER.**

Democratic Horner for governor meetings:

[Meeting Place.]

5th ward—62d and Kenwood, Gladstone hotel.
16th ward—61st and Morgan, Lundquist hall.
Congress hotel, Gold room—Women's reception and tea, 3 to 5 p. m. [Gov. Horner].
22d ward—2345 S. Kedzie-av., Sokol Chicago hall [Gov. Horner].
32d ward—2044 W. North-av., Wicker Park hall [Gov. Horner].
34th ward—3312 Armitage-av.
40th ward—Sawyer and Ainslie, Hibbard school [Gov. Horner].
Argo—62d and Archer.
Cicero—5500 W. 25th-st., Odd Fellows' temple.
Kendall county—Plattville armory.

**BROOKS.**

Republican Brooks for governor meetings:

[Meeting Place.]

9th ward—11037 Michigan-av., K. of P. temple.
13th ward—3305 W. 63d-st.
25th ward—729 S. Western-av.
44th ward—2734 Hamlin-ct.
Brookfield—Prairie and Grant.
Desplaines—Masonic temple.
Winnetka—Community house, Pine and Lincoln.
Morton Grove—Public school, Capulina and School-st.
Glenview—Civic hall, opposite depot.
Evanston—811 Davis-st.

**CALDWELL.**

Republican Caldwell for governor meetings:

[Meeting Place].

3d ward—350 E. 47th-st.
9th ward—10806 S. Wabash-av.
13th ward—Guardy's hall, 47th-st. and Karlov-av.
24th ward—3223 W. Roosevelt-rd.
34th ward—2850 Armitage-av.
43d ward—1725 N. Wells-st.
Forest Park—American Legion hall, Circle and Adams-sts.
Harvey—155th and Lexington-st. [3 p. m.].

## *HOOVER LONGS FOR 'OLD DAYS' BEFORE RADIO*

Ogden, Utah, April 7.—(AP)—Herbert Hoover, puffing a big cigar, lounged in his Pullman compartment today and complained that speech making isn't what it used to be.

"Time was," said the former President, "that you could go around the country making the same speech at each town. This way you could polish up the speech as you went along.

"But now, with the radio, speech making is hard work.

"A speech is only good once—because the public is quick to detect repetition. I do a lot of research and spend two or three weeks on each of my speeches."

Hoover was en route to his Palo Alto, Cal., home. He spoke Saturday at Fort Wayne, Ind. Commenting on the political outlook he said:

"I'm more sure than ever that the Republicans are going to win the next election. At least, the anti-New Dealers are on their way to win."

## *Estate of Thos. Ewing Jr. Valued at $6,772,443 Net*

New York, April 7.—[Special.]—Thomas Ewing Jr., president of the Alexander Smith & Sons Carpet company of Yonkers, who died Feb. 8, 1933, left a gross estate of $7,778,187 and a net of $6,772,493, according to a transfer tax appraisal filed today.

# HORNER'S FARM PLEDGES BROKEN, SAYS BUNDESEN

## Governor's Backers Fire Counter Charges.

Dr. Herman N. Bundesen and Gov. Horner again traded wallops last night in their campaign for the Democratic nomination for governor. In nine speeches during the day and evening Dr. Bundesen charged the governor with repudiating his promises to the Illinois farmer, withholding school funds, and consorting with forces desiring the defeat of Roosevelt.

In three speeches last night Gov. Horner assailed Bundesen and Mayor Kelly for bringing dissension into the party. He lashed Bundesen's sanitary district record and accused him of lacking a platform worthy of attack. In addition he charged Bundesen and Kelly with "cheap political trickery" in the campaign.

**Farmers Hear Bundesen.**

Dr. Bundesen made two radio speeches, one to farmers at Woodstock in McHenry county, one in Blue Island, and five to Polish groups at ward meetings.

Over WMAQ Dr. Bundesen accused Mr. Horner of aiding anti-Roosevelt forces.

"I charge definitly that my opponent is receiving aid and comfort from the forces that are seeking to destroy President Roosevelt," he said. "Day by day the Democrats of Illinois are given new evidence that Henry Horner is being used as a tool of anti-Roosevelt forces. It is up to him to explain, if he is secretly in league with these forces in his egotistical attempt to force personal whims on the Democratic party."

**"Shocking Pay Roll Exposés."**

Dr. Bundesen referred to "shocking pay roll exposés" affecting the Horner administration, and then turned to the governor's school program.

"We have had the spectacle in Illinois of the state treasury holding millions of unused dollars, while schools have been closing, teachers have gone unpaid, and our entire state school system has been threatened with aboslute disruption," he said.

At three joint ward meetings on the northwest side Gov. Horner declared that Mayor Kelly and Dr. Bundesen are injuring the Democratic party by their dictation. "These men claim to be friends of Roosevelt, but where were they in 1932?" the governor asked. "Kelly is now merely using Roosevelt as a screen. He has never been really with him and through his selfishness he is trying to wreck the party.

**About Sanitary District.**

"When Dr. Bundesen gives you his biography, he doesn't mention the sanitary district," the governor said. "Maybe he's forgotten how he spent $672,000 of the taxpayers money chasing mosquitoes up and down the sanitary district canal. The mosquitoes are still there, but the money isn't."

Gov. Horner did not speak in the afternoon, but his headquarters staf launched two broadsides at Dr. Bundesen. It released an open letter from the Physicians-for-Horner committee which charged that nurses in the public schools are being used in the Bundesen campaign. A statement signed by club women denying that unwholesome conditions have existed at the state training school for girls at Geneva, as charged by Gov. Horner's opponents, was made public.

During the evening Mayor Kelly made six speeches at ward meetings. "The people opposing Roosevelt are the ones who want Horner," he said. "They want to tell the Democrats whom to nominate so they can beat us in the fall."

# *POLITICAL NOTES*

Robert W. Dunn, Republican committeeman for the Forty-fourth ward, announced that his organization had indorsed Otis F. Glenn for United States senator. Following a canvass to determine the sentiment of the voters, 58 out of 59 precinct captains voted for Glenn.

Oscar E. Carlstrom, candidate for the Republican nomination for governor, has joined forces with Orville J. Taylor, candidate for United States senator.

The Evanston Woman's club has indorsed George Hatzenbuhler for the Republican nomination for lieutenant governor, according to Hatzenbuhler headquarters.

A rally for Mrs. Bertha Baur, candidate for the Republican nomination from the Ninth congressional district, will be held at 8 p. m. tonight at the Parkway hotel, 2100 North Lincoln Park west.

Friends of Dr. H. N. Bundesen, who kept account of the attendance at the eleven meeting he addressed during the day, told him at midnight Monday that he had addressed 2,300 people. In addition, he made two radio talks.

The women's division of the Horner organization will entertain Gov. Horner at tea from 3 to 5 p. m. today in the Congress hotel. Mrs. Julius Stone is in charge.

**STRIPPED OF FUR COAT.**

Mrs. Ann Green, 30 years old, 4517 Jackson boulevard, was robbed of $4 and her $300 fur coat by two men as she was walking near her home early yesterday.

# CRONSON RAPS T. V. SULLIVAN'S 77-B ACTIVITIES

## Reviews Court Hearings on His Opponent.

Ald. Bert A. Cronson [4th], candidate for the Republican nomination for state attorney general, last night reviewed the activities of Thomas V. Sullivan, one of his opponents, in bankruptcy litigation. Cronson, speaking at a meeting in the Broadview hotel, 5544 Hyde Park boulevard, spoke of the action of Federal Judge John P. Barnes in referring to the Chicago Bar association the conduct of Sullivan and other attorneys involved in the cases.

Sullivan is the candidate of a former Republican mayor. Previously, Cronson had pointed out that Sullivan bolted the Republican party in Minnesota and ran for office in that state on the radical Farmer-Labor ticket.

**Charges a 77-B Racket.**

"Shortly after section 77-B of the amended bankruptcy act became effective in June, 1934, there were filed in the federal district court in Chicago an avalanche of cases under the act," Cronson said.

"It became through various tactics a 'racket' by certain lawyers and procurers, whose only object was to milk the assets for large fees for the filing of the petitions. Most of the cases filed were for reorganization on buildings wherein the bonds were defaulted and the bondholders were holding the bag.

"The situation became so aggravated that Judge Barnes held an inquiry in November and December, 1935. The fire of the inquiry was centered on James Herbert Benjamin, who was referred to in the hearings as the 'alleged procurer of bankruptcy litigation.'"

Cronson then told of testimony during the proceedings to the effect that Benjamin made arrangements with Sullivan for the filing of 77-B cases and that Sullivan paid Benjamin $14,000 in cash. More than twenty of the cases filed by Sullivan have been dismissed for lack of good faith and court jurisdiction, Cronson declared. Sullivan's activities in bankruptcy cases have also extended to Delaware, Cronson said.

"Taking the racket as a whole," Cronson asserted, "it presents flagrant abuses and violations of the obligations of the lawyer to his profession, to the client he assumes to represent, and to the courts."


**Before Nightfall**

four women will be made superbly happy . . . if they are the "First fortunate four" who can find their sizes among the four gorgeous Black Persian lamb coats that are to be closed out today at a ridiculous fraction of their true worth (which is $225 each) . . . but today they're to be had at only $99.00. A small deposit holds any coat until next winter. Ask for Mr. Meisels with reference to these four coats. Evans Fur Company, 3rd, 4th and 5th floors, Butler Building, 162 N. State Street.

**RHEUMATIC GOUT**
**Stubborn Rheumatism**

Most of the aches, pains, stiffness, soreness and lameness of stubborn rheumatism and rheumatic gout are caused or aggravated by excess uric acid.

This being the case, one outstanding, swift and safe remedy as any modern druggist will tell you is Allenru Capsules—little green, easily swallowed capsules that are powerful yet harmless.

Take these highly effective capsules as directed—often the pain and agony go in 48 hours—you won't be disappointed.

ROTHSCHILD VALUE BASEMENT

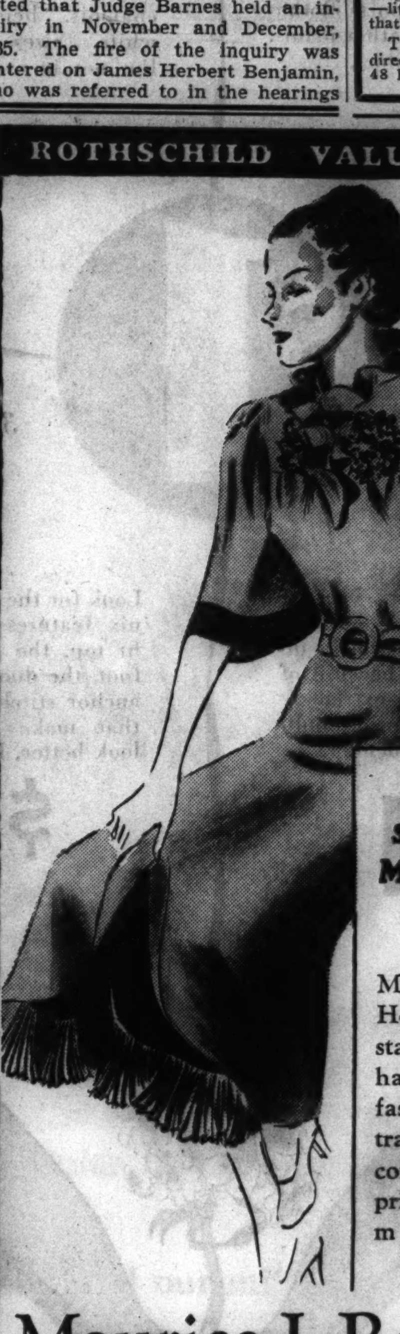

**Pre-Easter special of new Morley dresses**
$6.95

Morley goes petticoat! Here's a dress with the startling new feature that has swept the feminine fashion world—a contrasting petticoat with a coy little ruffle. Sparkling prints—solid colors. A miraculous value at $6.95. Sizes 14 to 44

Maurice L Rothschild
State at Jackson

Chicago's most famous restaurant

**For Your Noontime Appointments**

It's pleasant and really convenient to meet at Henrici's at noontime. Make it your meeting place for engagements with your friends or business associates. Centrally located, Henrici's is easily reached from all parts of the city. Service is pleasant and prompt. No distractions here upset your calm or interfere with your enjoyment of the most remarkable menu of fine foods served anywhere. The delicious Daily Luncheon is 60c and other prices equally moderate.

HENRICI'S
On Randolph St. between Clark & Dearborn
CONTINUOUS SERVICE · 7 A.M. TO MIDNIGHT

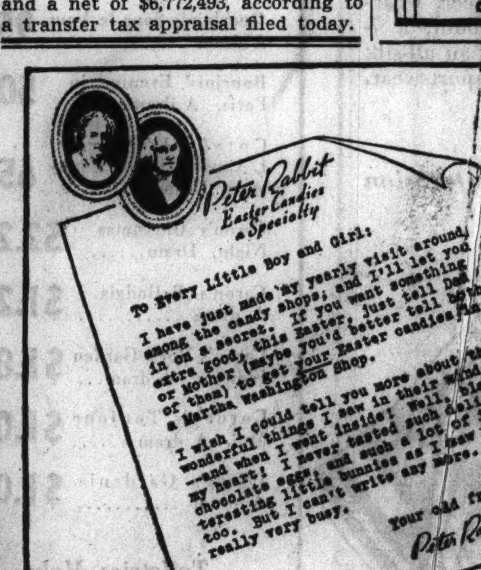


...for the Gift that pleases and the Feast at Home

Let Martha Washington pack your Easter boxes and baskets again this year with the most delicious candies you ever tasted . . . a more delicious and more nourishing candy . . . a far fresher and more flavor-full candy . . . a bigger all-around value than your money can buy elsewhere . . . the highest type of service you'll find in our shops.

for Easter

Easter Candies a Specialty

CHOCOLATE SHELL EGGS . . . beautifully decorated, filled with Chocolate Creams. In attractive Easter Lily boxes $1.50

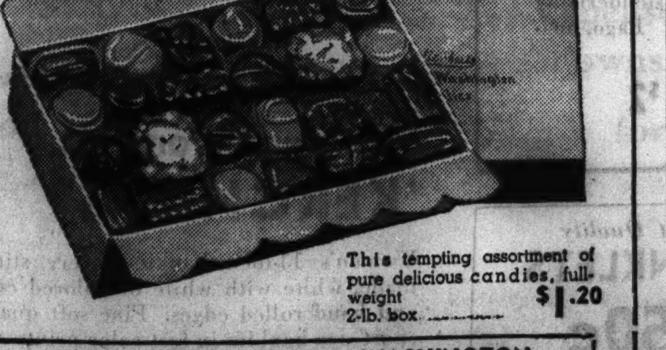

This tempting assortment of pure delicious candies, full-weight 2-lb. box $1.20

THE FAMOUS MARTHA WASHINGTON Cream-center Chocolate Eggs and Rabbits . . . many flavors in all sizes. 5c to $3.00.

EASTER FAMILY PACKAGE . . . Chocolate eggs and rabbits . . . candy nests . . . temptingly grouped around a tray of Martha Washington Candies $1.00

Elie Sheetz
Martha Washington Candies
Main Shop and Kitchens 3823-29 BROADWAY
4755 Broadway
39 W. Washington St.
105 S. Clark St.
210 S. Michigan Ave.
Another Martha Washington Shop to open soon at 6767 Stony Island Ave.
Telegram and mail orders to and from Martha Washington Shops from Coast to Coast. By Parcel Post everywhere. Local deliveries at small extra cost.

Blum Distinction
IN FASHIONS FOR "DIFFICULT" FIGURES

**IF YOU WEAR SIZES 20 TO 42:** Blum's have made a specialty of recreating the zest of the mode in fashions proportioned to make your figure look its youngest and best. Here is one spot where you can find everything . . . new costume suits, prints, sheers, prints with separate or matching coats, dinner dresses. Just come to Blum's, where you'll find your fashions "for the price you want to pay."

Blum's-Vogue 630 SOUTH MICHIGAN AVENUE

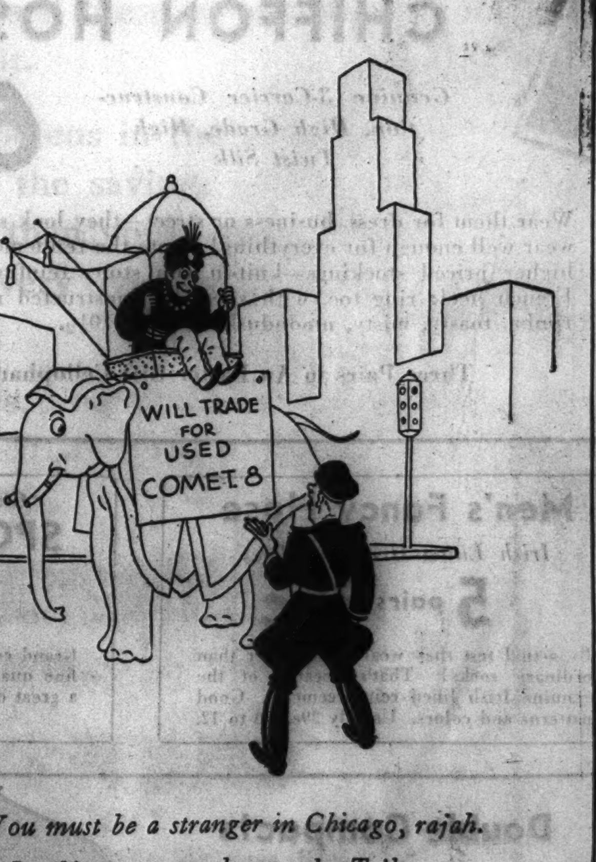


"You must be a stranger in Chicago, rajah. In this town people use the Tribune Barter and Exchange column."

# HORNER DEMANDS JARECKI INSURE HONEST PRIMARY

## Bases Action on Rumors of "Cheating."

Gov. Horner called on County Judge Edmund K. Jarecki yesterday and demanded that all possible precautions be taken for a clean ballot on primary day. Judge Jarecki assured the governor that there would be strict supervision of all election officials.

"I want particular care taken that all judges in the polling places count each ballot," said Horner, who added that he is making the demand not as governor, but as a candidate for governor. "In the past, Democratic judges were allowed to count only Democratic votes and Republican judges counted the Republican votes. This must not be permitted. All the judges must count all the votes."

**Cites Election Board Rules.**

Judge Jarecki said the rules of the election board required all the judges to calculate all the ballots. The governor declared he had heard rumors that "it doesn't make any difference how many votes I get, they won't be counted."

"I want precautions taken to prevent illegal voting in certain localities, particularly where I've been told Mr. Kelly is going to cheat," Horner said.

After his conversation with Judge Jarecki the governor said he was satisfied there would be a "square ballot" in Chicago.

As an additional precaution Alexander J. McKay, chairman of the board of election commissioners, said yesterday he would ask United States Attorney Igoe to assign 200 federal deputy marshals to preserve order and prevent fraud at the polls. This is because votes will be cast for several federal offices.

**Arrest of Three Ordered.**

Judge Jarecki, meanwhile issued writs of attachment for the arrest of two women and a man who served as poll officials in the Fortieth precinct of the Twenty-ninth ward at the registration of March 17. John F. Cashen, election fraud prosecutor, told the court that he was informed the officials entered three names on the register without the persons appearing in the precinct polling place.

The defendants, who are cited on contempt charges for the alleged irregularities, are Anna Twohig, 3500 Monroe street, and Marie Keeley, 3525 Madison street, Democratic judges in the precinct, and Ralph D. Mefford, 3547 Madison street, Republican judge.

Also during the day judges and clerks of election in twenty-one precincts were summoned before the election board last night to explain alleged discrepancies in their canvasses. Tonight election officials in the Forty-fifth to Fiftieth wards, inclusive, will receive instructions on their duties for the primary from Judge Jarecki at a meeting in Lane Technical High school. Election officials of the other wards will be given similar instructions at a meeting in the Coliseum tomorrow night.

**Strike Off 126 Names.**

The election board announced yesterday that of the 43,446 persons whose votes were challenged by suspect notices last week, 2,243 apeared before the board and of this number 2,117 were restored to the registration lists.

Names of the other 126 who appeared were stricken from the lists when they could not show they were bona fide residents of the precincts where they registered. These 126 names, added to names of the 41,203 who did not appear, make a total of 41,329 names erased from the poll books.

With this erasure, the city's total registration for the April 14 primary will stand at 1,602,969, as compared with a registration of 1,643,889 in the primary of 1932.

The Chicago Association of Commerce will hold a meeting this noon in the Palmer house to discuss means of insuring an honest primary.

# STELLE ISSUES SOME PAY CHECKS AFTER HEARING

## *Would O. K. Deflated Pay Roll, Says Barrett.*

Checks for employés of the purchases and supplies division of the state department of finance were released yesterday by Treasurer John Stelle after a civil service commission inquiry at Springfield into charges that state pay rolls were padded for election purposes. The checks for employés of that division were held up by Stelle Wednesday.

W. Emory Lancaster, president of the commission, presided at the hearing. It dealt with pay vouchers which Stelle specifically singled out as objectionable because of new names. Stelle said he would investigate them before he would allow the payees to receive their checks. According to the testimony of eleven representatives of civil service code departments under Gov. Horner, all the new employés were hired to do necessary state work.

Neither Stelle nor State Auditor Edward J. Barrett attended the hearing, but Barrett sent word that his office would issue pay warants immediately upon receiving properly revised pay rolls—that is, pruned of questionable names.

**Termed "Regular Replacements."**

Dr. Paul E. Schroeder, state criminologist, was the first to make a statement to the civil service commission.

R. H. Sweet of the tax commission asserted only one person on his pay roll caused an objection, "and for that reason we haven't been paid."

Hiram McCullough, superintendent of licenses in the insurance department, gave testimony concerning eighty-six license investigators hired during March. He averred their employment was made necessary by a license law passed last Jan. 21, which riquires that life insurance brokers and agents be licensed after July 1.

"All but three of the new investigators have sent in reports, proving they are working," he said. The three persons mentioned are Joseph J. Drumgoole and Thomas Butler, newspapermen of Alton, and Mrs. Minnie Neahaus of North Chicago. The newspapermen declined the positions tendered them but Mrs. Neahaus accepted, according to McCullough.

**One Surprised to Be on Pay Roll.**

Last week Mrs. Neahaus said she was surprised to find her name on the pay roll as she had specifically declined to accept appointment under Horner because she was supporting Dr. Herman Bundesen for governor.

F. Lynden Smith, highway department business manager and Gov. Horner's campaign manager, explained an increase of 370 workers by saying most of them were hired for the highway planning survey.

Commissioner Lancaster asserted after hearing the evidence that he did not believe the pay rolls were padded. He is a Horner appointee.

State's Attorney Alfred H. Greening of Sangamon county was present at the civil service commission's inquiry. He was asked if he contemplated asking a grand jury investigation of pay roll padding. "Just testimony," he said.

# COURT UPHOLDS SENTENCES FOR TWO MERCHANTS

The Illinois Appellate court yesterday affirmed the punishment imposed a year ago by Judge Benjamin P. Epstein in the Circuit court on two merchants for violating an injunction forbidding them to "buttonhole" prospective customers who pass their stores. They are Charles Balkoff, owner of a men's clothing store at 1218 South Halsted street, who was sentenced to serve 20 days in jail and fined $250, and his brother, Paul, associated in the business with him, who was fined $250. Fines imposed on three employés of other stores in the district were vacated by the Appellate court for lack of evidence. The injunction was won by other merchants in the vicinity who complained that in many instances prospective buyers were literally dragged into stores.

**DIES AS CAR PLUNGES INTO CREEK.**

Springfield, Ill., April 7.—(AP)—Martin E. Sheehan of Dalton City, Ill., an employé of the corporations department in the secretary of state's office here, was killed today when his car plunged through a guard rail into a creek.

SAY IT WITH FLOWERS • EASTER SUNDAY

*Phone Your Florist Today for*

CUT FLOWERS
EASTER CORSAGES
BLOOMING PLANTS.

LISTEN TO *Romances of Flowers* EVERY SUNDAY · WJJD · 2:30 PM



HARDING'S FAMOUS BAKED HAM *for Easter!*

The perfect answer to the question, "What shall we serve?" Delicious no matter how you serve it. Sugar-cured and baked as only Harding's know how.

Whole or Half Hams, only 45c LB.

Gaily Colored Easter Eggs, DOZ. 45c

Phone your Order now— State 0840

*Harding's* JUST WONDERFUL FOOD

**We have** the peach basket hat, that charmingly feminine brimmed style that makes itself agreeable with almost every type of costume. In felt, with gay flowers.

**We have** the chiffon tri-color turban, an Oriental fashion that has come through Paris, picking up added chic in passing. This is an especially smart Junia version.

**We have** the visor hat, a style that heralds the return of the popular forward-thrusting influence. Fashioned of porte bonheur or felt trimmed in grosgrain.

**We have** the Breton sailor, whose flattering up-rolled brim gains new adherents every day. This one of baku trails a veil in back.

**In short, we have all the chic new hats** that Fashion is backing this Spring—and we have the newest, smartest, most wearable versions of them, priced at

$7.50

*Millinery, Fifth Floor.*

CARSON PIRIE SCOTT & CO



RICHMAN BROTHERS

FINE CLOTHES MAKERS SINCE 1879

ANY SUIT OR TOPCOAT
YES, EVEN CUTAWAYS $22.50

*Don't* let anyone tell you that you cannot dress to perfection at small cost. The truth is $22.50 is all any man needs to pay for clothes, no matter how particular he is about material, workmanship, style or fit.

Our garments are absolute proof of it, and our million satisfied customers are living evidence of it.

We've already told you in our advertisements why we can give you finer clothes for your money than anyone else in the United States. Truth will bear repetition, however, so here it is again. We make them in our own tailor shops, sell them in our own stores, and save you the middleman's profit.

We are probably the largest buyers of woolens in the country, and pay cash. We also sell for cash, and the savings in credit losses and credit expenses are even more than you'd guess. We have no wholesale selling expense, no delivery overhead, and no markups to allow for markdowns.

We've been making clothes for 57 years, and know how to deliver quality, style, fit, wear and lasting satisfaction. At $22.50, the answer is VALUE, AND THEN SOME.

2-TROUSER PREP SUITS $18.50 *Sizes 16 to 20*

*Spring Trousers for Dress, for Work, for Play, $2.75 to $6*

RICHMAN BROTHERS

FINE CLOTHES MAKERS SINCE 1879

Opp. Palmer House — 114-118 S. STATE ST. — Open Sat. Eves. Until 9

6400 S. HALSTED ST. 4011 W. MADISON ST. 3220 LINCOLN AVE.

672-674 BROADWAY, GARY, INDIANA

*Neighborhood Stores Open Every Evening This Week Until 10 P. M.*

Wednesday at 9 a. m.
A LANE BRYANT
Fashion Triumph

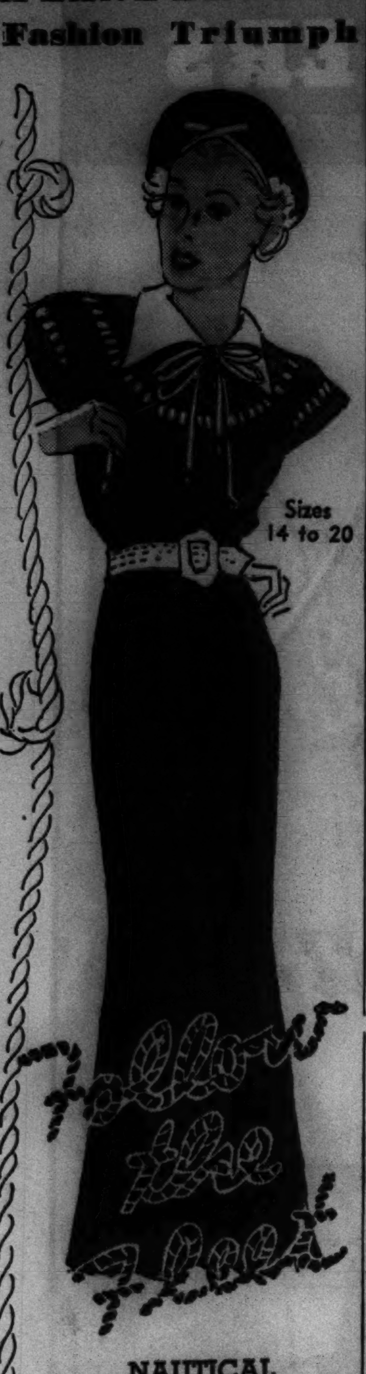


NAUTICAL
DRESSES
$1.95

In Navy linene (an all-cotton fabric) with white pique, collar and open lattice trim. Guaranteed sunfast and tubfast. Sizes 14 to 20.

MEZZANINE FLOOR
Phone—Mail Orders
CENTRAL 4480

Lane Bryant
101 N. WABASH AVE.

TOMATO JUICE
Tastes Better with
LEA & PERRINS
SAUCE THE ORIGINAL WORCESTERSHIRE

* *
Subscribe for the Tribune
* *

# HOAN TAKES LEAD IN MILWAUKEE RACE FOR MAYOR

## Borah Delegate Slate Pushes Ahead.

[Continued from first page.]

didate for city attorney, had a substantial lead over Max Raskin, Socialist incumbent, in the first returns and his election was almost conceded. Sixty precincts gave Mattison 16,153; Raskin, 10,970.

### RECORD VOTE IN CICERO

A bitterly fought town election in Cicero yesterday resulted in victory for the Democratic ticket, but by a margin greatly reduced from that of four years ago.

George Stedronsky, Democratic nominee for town president, received 14,885 votes, 675 more than his Republican opponent, Joseph S. Kral. This result was in sharp contrast to the 5,399 majority received by the Democratic nominee for the same office, Joseph G. Cerny, in 1932.

Anton F. Maciejewski, leader of a Democratic faction who is regarded as the new party boss in the suburb, barely scraped in as town supervisor with a lead of 58 votes over Frank A. Marek, Republican.

The returns, in view of the fact that more than 30,000 votes were cast, a Cicero record, and that more than 90 per cent of the eligible voters went to the polls, were regarded by Republican leaders in the suburb and on the western edge of Chicago as significant of a general swing toward the G. O. P.

It was pointed out that the warring Democratic factions headed by Maciejewski and by State Senator Richey V. Graham had been brought together on March 26 by Patrick A. Nash, head of the Democratic organization in Cook county, in what was called a "love feast." The Graham faction, which had been beaten in the primaries, offered support to the nominees at that time.

Some political experts held that this pledge was not carried out with the best of spirit, in view of the fact that the outstanding anti-Graham man, Maciejewski, ran behind the rest of the ticket.

**G. O. P. Hits High Spending.**

The Republican campaign was made largely on charges that the present town administration has been extravagant. Kral declared that it had converted a surplus of $874,322 in the city treasury to a deficit of $126,193. Results of the various races follow:

TOWN CLERK—Nicholas Hendrickse [D.], 14,741; John O. Stoffel [R.], 14,005.

TOWN COLLECTOR—Jerry Viterna [D.], 14,463; James J. Pelikan [R.], 13,995.

TOWN ASSESSOR—Henry R. Schwartzel [D.], 14,510; Edward J. Kawal [R.], 14,217.

TOWN TRUSTEE—Felix A. Zdrojewski [D], 14,514; Edward Kadlec [R.], 14,121.

LIBRARY BOARD [two elected]—Joseph F. Novak [D.], 14,671; Anton P. Mourek [D.], 14,756; Frank Haremza [R.], 13,598; Otto Tesinsky [R.], 13,515.

The election was quiet throughout. No disorders were reported. In the 1932 polling 200 Chicago policemen were sent to the suburb to prevent outbreaks of violence.

**Glencoe-Winnetka Elections.**

Glencoe and Winnetka elected village officials yesterday for four year terms, as required under a new state law. Winnetka, however, approved a proposal that its officials be chosen henceforth for two year terms. The law is interpreted as giving a municipality the power to hold biennial elections if a referendum approves.

William B. Moulton was reëlected president of Winnetka. There was no opposition to him or any other candidates on the Village ticket. Trustees elected are Richard Yates Hoffman, George W. Gordon, Donald S. Dixon, Mrs. Isabel Young, Harbert Sieck, and Francis E. Phelan. Mrs. Stella Winslow was reëlected village clerk.

In Glencoe Forest D. Siefkin was reëlected president. Trustees chosen are Frank H. Stowell, W. H. Walter, George F. Brown, Victor A. Spoehr, George E. Horney, and Henry G. Watson. Robert H. Wieneke was elected village clerk.

# REGISTER REPUBLIC OF ROCKFORD COMES OUT FOR WAYLAND BROOKS

Rockford, Ill., April 7.—[Special.]—The Rockford Register Republic in an editorial today indorsed Wayland Brooks for the Republican nomination for governor of Illinois.

"Illinois Republicans have too many candidates for governor," the editorial says. "Eight men appear on the ballot for the April 4 primary. Unless voters sense the issue at stake and cut right across old attachments, they will have on their hands a candidate not able to command solid Republican support next fall.

"For the issue has boiled down to one of Wayland Brooks or Len Small, and if Small should win in a divided field in April he could not defeat a Democrat in November. His nomination would be tragic. He is an elderly man. He has had many honors. Twice he has been governor; six times he has asked for nomination. But this long political career has created animosities that stand stubbornly in the way of a united party.

"Back in 1932, when Republican party temperature was at ebb, when young men were at a premium in the party, Brooks offered himself and made a brilliant run for state treasurer. In 1934, when party hopes were little better than in 1932, he was again in the van of the Republican attack, running for congressman at large. Today he has everything that youth has to offer. He has what the Republican party needs and what Illinois needs, intelligence, courage, ability and honesty."

# ASK LANDON SKIP CALIFORNIA TEST TO AID HARMONY

Sacramento, Cal., April 7.—[Special.]—A group of young Republicans, favoring Herbert Hoover's plan for an uninstructed delegation from this state to the G. O. P. national convention, has sent a plea to Gov. Landon of Kansas, asking him not to permit the use of his name in the May 5 California primaries.

Landon has followed his policy of silence and has refused to say yes or no regarding plans of his supporters to put his name in the state's primaries. W. R. Hearst and Gov. Merriam of California have been promoting the Landon candidacy.

The letter of the young Republicans said that harmonious action had been lost and the party "has been split and shattered" by the candidacy of Landon. The president of the young Republicans wrote:

"My fear is that he [Landon] will be swept down to defeat, not because he himself should be defeated but because of his efforts to carry Mr. Hearst and Gov. Merriam on his back."

# O'Brien Granted Jury Trial; Charge: Disorderly Conduct

Lawrence C. O'Brien, 41 years old, former state representative from the Twenty-ninth district and a candidate for the place again, was granted a jury trial April 21 on a charge of disorderly conduct by Judge Jay A. Schiller in the Chicago avenue court yesterday. He was arrested March 18 in a tavern at 820 North Clark street in which he is said to have an interest, on a charge of interfering with the arrest of two patrons on assault and battery charges.

# GUARD AGAINST VOTE STEALING! WARNS BROOKS

## Urges Honest Citizens to Save Government.

| | FOR GOVERNOR (Rep.) |
|---|---|
| X | C. Wayland Brooks |

By corrupting the ballot the Chicago Democratic machine is a greater threat to our representative government than communism, Wayland Brooks, Republican candidate for governor, charged last night in a plea for honest elections delivered before four cheering audiences.

He spoke at the Calumet High school, Lindblom High school, Social Turner hall, Belmont avenue and Paulina street, and at 6200 Kenmore avenue. Tomorrow Mr. Brooks will carry his campaign into five northern suburbs. He will speak at the Des Plaines Masonic hall, Winnetka Community house, Morton Grove public school, Glenview civic hall, and at 811 Davis street, Evanston.

**Black Publicity for City.**

"Election crimes are again giving Chicago the 'black publicity' that formerly cost our merchants and citizens millions of dollars," Mr. Brooks declared. "The machine that steals elections insidiously destroys faith in government and ends respect for law.

"Civic organizations state that the honest election measures, recently defeated by the Democrats at Springfield, would have cost the Democratic party 250,000 votes. Prominent Democrats openly admit this. Since its birth in 1818 Illinois has never witnessed more brazen disregard for honor and decency.

**Frauds Undermine Liberty.**

"The voting of residents of cemeteries, vacant lots, alleys, stables, and cattle sheds would be amusing if it were not undermining our form of government."

Turning to the question of unemployment and business revival, Mr. Brooks pointed out that if all the wheels of "big business" were to start turning at once only 2,000,000 of the 12,000,000 unemployed could be put back to work.

"The hope for the other 10,000,000 lies with the little business man who is the heart of America," he said.

In the afternoon before 3,000 members of the Brooks women's division of Cook county and country towns the candidate spoke with approval of the factional fight in the state Democratic party.

**C. W. Hadley Speaks.**

Charles W. Hadley of Wheaton, Republican candidate for attorney general, analyzed the duties of the office at three evening meetings.

"In this pay roll padding fight," Mr. Hadley declared, "the incumbent stands in an embarrassing position between the governor on one hand and the state treasurer and auditor on the other. He is supposed to represent both groups. If I am elected I will go into the office unhampered by entangling alliances, by bosses or ex-bosses."

Len Small, another Republican candidate for governor, attacked the state tax burden of the state administration at a massmeeting in the Morrison hotel. H. Wallace Caldwell, a third Republican gubernatorial candidate, was a guest last night of the Illinois State Spiritualists' association in the same hotel.

# WHALEN SWITCH TO HORNER STIRS DEMOCRAT CAMPS

## What Will Courtney Do? Their Next Question.

BY PARKE BROWN.

The switch of Sanitary Trustee James M. Whalen from the Bundesen to the Horner camp yesterday concentrated the day's discussions around the many political headquarters in Chicago on the question whether a real split in the Democratic organization in Cook county had begun.

Horner headquarters, although it would not even whisper names, was loud in its predictions that this change in the lineup for next Tuesday's governorship primary was only the start of a general revolt that would wreck the county central committee and the control of Chairman P. A. Nash and Mayor Kelly.

**Regulars Are Not Upset.**

The regular organization wasn't half so excited. Its leaders said they had been suspicious of Whalen for several weeks, that he was actuated by selfish motives, and that the rest of the county committee will stand stanchly by the regular candidate, Dr. Herman N. Bundesen.

What some of the lesser lights among the supporters of Gov. Horner did whisper was that the Whalen announcement would start a procession that would continue through the week and wind up with a real climax —a declaration for Horner from State's Attorney Courtney, who has been maintaining a noncommittal silence on the governorship.

Whalen is committeeman for the Sixth ward, a south side territory that is considered normally Republican. The total Democratic vote in the ward in the primary two years ago was only 8,023, so that it really is listed as one of the small units in the Democratic organization.

**Nash to Name New Leader.**

Chairman Nash will appoint a new leader there at once. He refuses to concede the ward to Horner, so politicians considered that the important phase of Whalen's step was not his own switch but the question whether it was an indication of Courtney's intentions.

The immediate gossip on the Courtney angle was that the next committeeman to "go Horner" would be City Clerk Peter J. Brady, county committee representative of the Eighteenth ward, which is Courtney's home ward. That gossip died as soon as Brady was asked about it.

"I'm supporting Bundesen and the entire regular ticket," said Brady, "and I'll support it to the finish. I spoke for Bundesen at a women's meeting in the ward last night and I'm going to speak for him again Thursday night."

**Touhy and Bowler Regular.**

Two other committeemen mentioned in the gossip as friends of Courtney who might declare for Horner were Sanitary Trustee John J. Touhy of the 27th ward and Ald. James B. Bowler of the 25th. Both insisted that they are regular and intend to remain that way.

Mayor Kelly, who is more accessible to reporters than is Chairman Nash, said that he was not surprised by Whalen's switch of allegiance.

"He was the one committeeman about whom there had been any talk of this sort," the mayor said. "Of course he kept denying that he intended to do it, but we are not surprised. Among other reasons, Whalen has a brother in a state job."

The brother is Roger Whalen, who is now chief inspector for the state athletic commission, commonly called the boxing commission. He previously has worked in other public offices.

Although James Whalen was elected two years ago for his third term on the drainage board on the regular slate and was reëlected ward committeeman, it has been known that he has nursed a grouch against the organization.

When Joseph B. McDonough died after being nominated for county clerk in 1934 it was within the p wer of the county committee to fill the place on the ballot. Whalen wanted it. The county committee gave it to Michael J. Flynn, who now holds the office. Whalen blamed Kelly for his rejection by the committee, and, in talkative moments, is said to have sworn to "get even."

**Neglected, Whalen Says.**

In his pro-Horner declaration Whalen did not refer to these facts, but he did protest that he had not been consulted as a ward committeeman in the selection of the organization candidate for governor.

The record is that the selection was made by a committee consisting of representatives of both the Cook county committee and the state central committee and that the recommendation of Bundesen by this joint group was indorsed by the county committee. So far as is known Whalen made no protest either in the county committee meeting or to any of the leaders against the selection.

Whalen was the second out of fifty ward committeemen to declare for Horner. The first man to do was Martin J. O'Brien of the Twenty-ninth ward.

In addition to holding the highly remunerative Horner appointment as public administrator of Cook county, O'Brien's insurance firm has had a monopoly on the state surety bond business, which is supposed to be worth about $100,000 a year.

VAT 69
Liqueur SCOTCH WHISKY

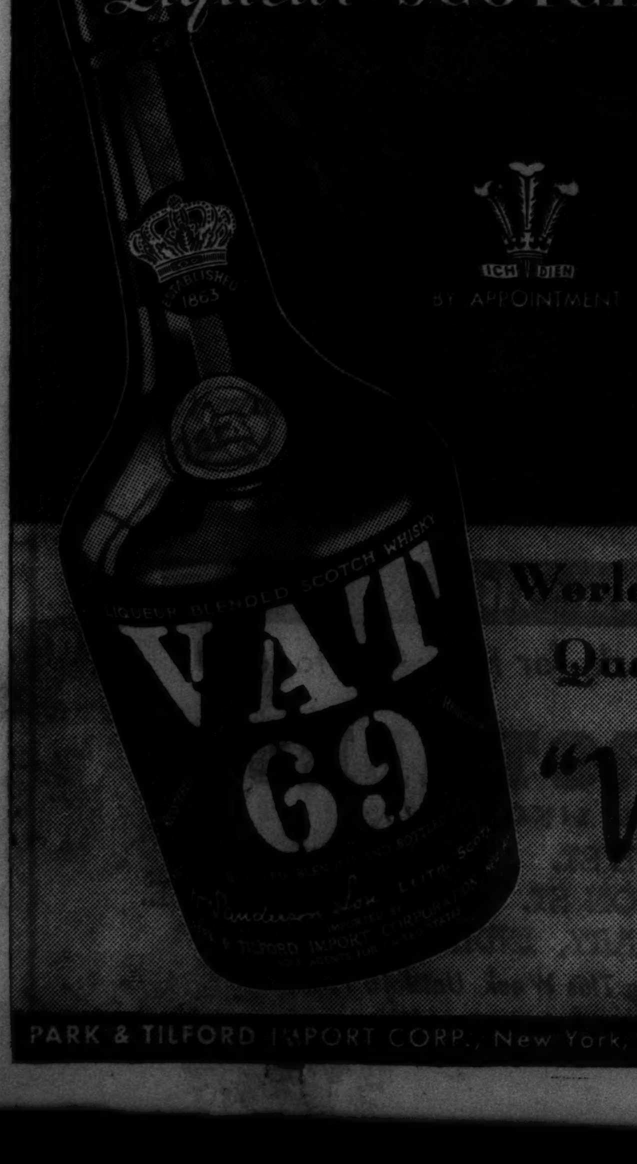

Worldwide—wherever Quality Tells—it's
"Vat 69, please"

PARK & TILFORD IMPORT CORP., New York, Exclusive U. S. Representative

The only cars in the low-price fields that offer you the gas-saving Automatic Cruising Gear!

Car illustrated is DeLuxe Nash "400" Four-Door Sedan with Trunk

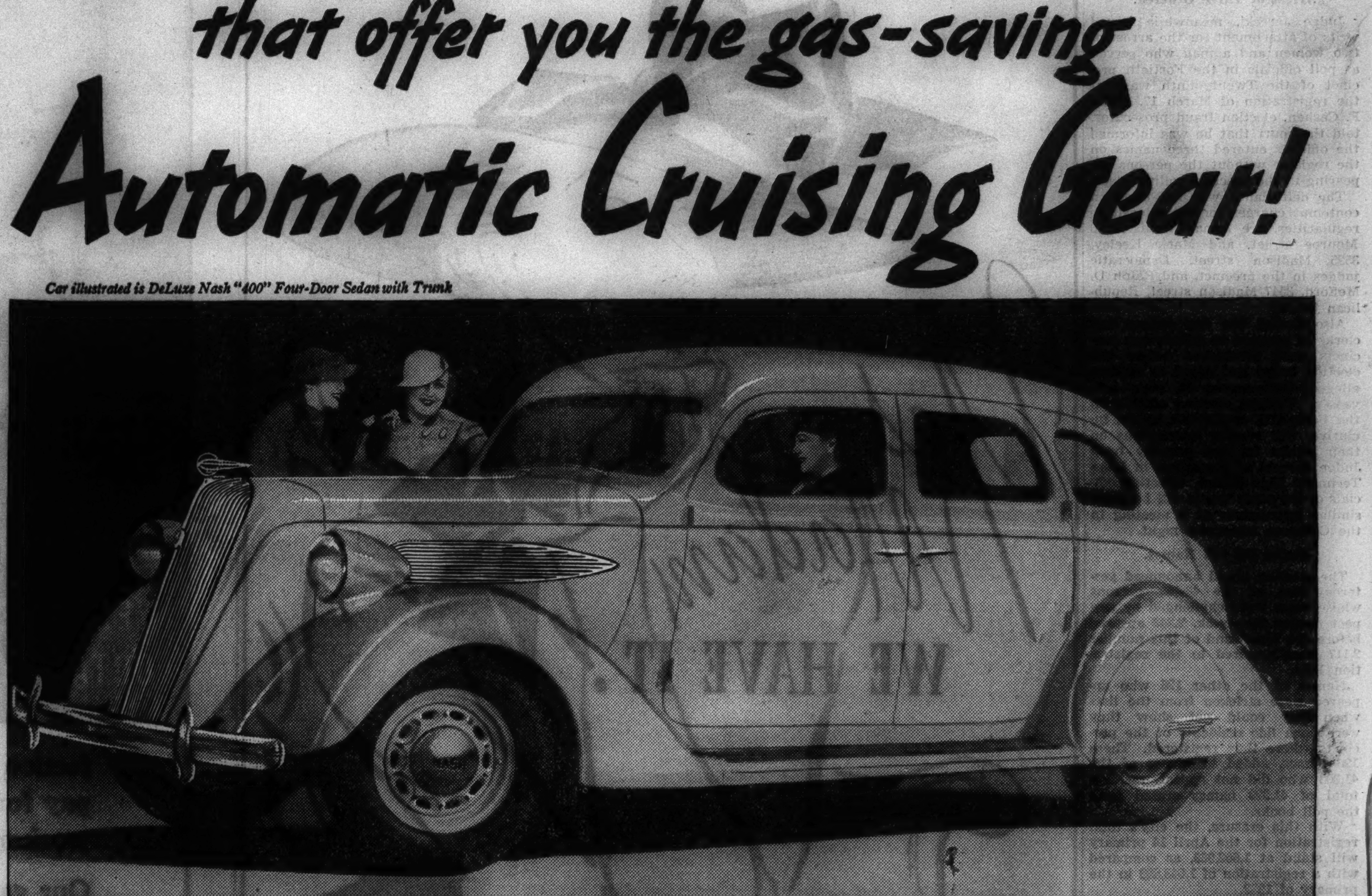

LaFAYETTE $595 AND UP F.O.B. FACTORY
NASH "400" $665 AND UP F.O.B. FACTORY
NASH AMBASSADOR 125-INCH WHEEL BASE SEDANS WITH TRUNKS $835 TO $995 F.O.B. FACTORY

● The Nash Automatic Cruising Gear! One of the most important contributions to automobile efficiency in recent years. Available to buyers of the lowest-priced cars for the first time on Nash "400" and LaFayette!

The Cruising Gear acts as a "fourth gear." It comes into operation automatically at speeds above 45 miles per hour. Engine revolutions are reduced about one-third. Every moving part runs more slowly. Wear on the motor (much greater at high speeds) is reduced to a minimum. And what a difference it makes in the mileage you get from gas and oil!

In these inherently economical cars it gives you additional savings up to 25% in gasoline, up to 50% in oil! Thus, the only cars in the lowest-price fields with all of the vital engineering features of the highest-priced cars now offer you this newest big-car feature—Automatic Cruising Gear. The Nash Motors Company, Kenosha, Wisconsin.

LOW MONTHLY PAYMENTS THROUGH NEW 6% C. I. T. BUDGET PLAN
All prices subject to change without notice. Special equipment extra.

Saves up to 25% in gas, up to 50% in oil! Minimizes engine wear! Gives you an entirely new kind of ride!

SPECIAL TOURING FEATURES! Cut travel costs . . . give more miles per dollar . . . increase vacation pleasure! ● Sleeping Car—Any Nash "400" or LaFayette sedan instantly converted into a six-foot bed with seat cushions. ● Large Luggage Compartment—in every model. ● Automatic Cruising Gear—gives 4 to 5 more miles per gallon on cross-country driving. ● Ask for a Touring Demonstration.

NASH and LaFAYETTE

Distributor NASH-FRINT MOTOR CO. 721-29 E. Wisconsin Ave.

City Dealers

Baither Nash Co., 3130 W. Libson Ave.
Hartung Motor Co., Inc., 3030 N. Third St.
Jensen Motor, Inc., 2532 W. North Ave.
M. L. Kuehn & Sons, 3701 N. Green Bay Ave.
Schwartzburg Nash Co., Inc., 3304 W. Burleigh St.
South Side Nash Co., 517 W. Lincoln Ave.
Ross Johnson Auto Sales Inc., 806 N. 8th St.
Warren Automotive Company, 3623 W. National Ave.

# Only the "Right People" Buy Grand Pianos

## ... and it might surprise you to know who they are

INTO the sales salon for a famous make of piano, one of the highest priced instruments in America, came thirty-two people who bought grand pianos.

One was a broker, senior partner in a nationally known firm.

One was a doorman in a New York apartment house.

One was a social leader, bearing one of the most distinguished names in the social register.

One was a rooming house keeper.

*Doorman*

And so on, down the list, came these men and women from all walks of life, each of whom bought a grand piano.

Analyzing the entire group of thirty-two, we find that seven of them were what we commonly call "upper class," ten were middle class and fifteen were even below middle class in rank.

Yet from the piano maker's standpoint, all were certainly the "right people" for the sale of his product. *Just as the right people for the sale of any product are simply the people who* BUY *that product.* All considerations of their social or financial standing are merely of academic interest . . . they simply illuminate the fact, which every large advertiser has discovered, that it takes all kinds of people to make a market.

*Broker*

### *Millions of the "Right People"*

Who were the three million people who bought new automobiles last year? And the million who bought automatic refrigerators? All were the "right people" for the manufacturers in those two industries.

There are millions of "right people" for every large manufacturer. They are the millions who *buy goods*—over THIRTY BILLION DOLLARS' worth a year.

### *The controlling factor in advertising*

The only point to consider is how to reach these people most effectively, most economically. There is one great, controlling factor: 80 per cent of all the nation's commodities is bought by the people living in a clearly defined, geographically small territory. It comprises but *one*-fifth of all the counties; yet it consumes *four*-fifths of all the merchandise. In it are located all of the 995 key cities of 10,000 population and over that account for 70% of all retail sales.

Here is concentrated the buying population of the nation. And here The American Weekly concentrates its more than 5,500,000 circulation, blanketing the buying population of the world's richest market. It reaches from 20% to 50% of all the families living in 614 of the 995 key cities of 10,000 population and over. It reaches one-fourth of all the English-reading families in America.

This is the market for volume business!

### *Impact!—on the nation's buying power*

Advertisers who have used The American Weekly know its power to create consumer demand. Store buyers go into action, wires hum, freight trains roll through the night —as twenty million people read and *respond*.

Behind it all is the dynamic force of *reader interest*. Out of sheer editorial genius has been created a magazine so fundamental in appeal, so broad in scope, as to touch the minds and emotions of all mankind. Other publications may try to select their audiences among special types of people. The American Weekly interests them all. In the sixteen basic elements of human interest it finds the common denominator of all human nature. With its dramatic presentation of truth stranger than fiction it fascinates men and women of all walks of life. It is "the nation's reading habit."

*Social Leader*

### *Where this magazine goes*

The American Weekly is the largest magazine in the world. It is distributed through the 17 great Hearst Sunday newspapers.

*Rooming House Keeper*

**In each of 158 cities, it reaches one out of every two families**

**In 146 more cities, 40 to 50% of the families**

**In an additional 139 cities, 30 to 40%**

**In another 171 cities, 20 to 30%**

. . . and, in addition, more than 1,982,000 families in thousands of other communities, large and small.

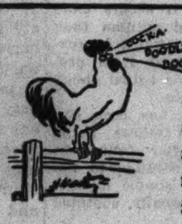

### *Cock-A-Doodle-Doo!*

Advertising linage and revenue in the month of March was the second largest of any month in the history of The American Weekly and came within a few thousand dollars of beating all previous records. March is the third successive month in 1936 of substantial advertising linage and revenue gains for The American Weekly.

# THE AMERICAN WEEKLY

*Greatest Circulation in the World*

*"The National Magazine with Local Influence"*

*Main Office:* 959 Eighth Avenue, New York City

*Branch Offices:* PALMOLIVE BLDG., CHICAGO . . . 5 WINTHROP SQUARE, BOSTON . . . ARCADE BLDG., ST. LOUIS . . . EDISON BLDG., LOS ANGELES
MONADNOCK BLDG., SAN FRANCISCO . . . GENERAL MOTORS BLDG., DETROIT . . . HANNA BLDG., CLEVELAND . . . 101 MARIETTA ST., ATLANTA

## *The* SOCIAL REGISTER *of* AMERICAN BUSINESS

***A partial list of Important Advertisers in The American Weekly during 1934, 1935 and 1936***

Admiracion Laboratories, Inc.
Affiliated Products
  Edna Wallace Hopper
  Neet
American Can Co.
American Chicle Co.
American Kitchen Products Co.
American Radiator Co.
American Safety Razor Corp.
American Tobacco Co.
Armour and Company
Associated Oil Co.
Axton-Fisher Tobacco Co., Inc.
Babbitt, Inc., B. T.
Bauer & Black
Beech-Nut Packing Corp.
Ben-Burk, Inc.
Best Foods, Inc., The
Borden Co., The
Boyle Company, The A. S.
  Plastic Wood
  Three-in-One Oil
Bristol-Myers Co.
  Ingram's Milkweed Cream
  Ipana Tooth Paste
  Mum
  Sal Hepatica
Brown & Williamson Corp.
Burnett Co., Joseph
California Fruit Growers Exchange
California Packing Corp.
Campana Sales Co.
Champion Spark Plug Co.
Chesebrough Mfg. Co., Cons'd
Chieftain Mfg. Co., The
Chrysler Corporation
  Dodge Bros.
  Plymouth
Clorox Chemical Co.
Coca-Cola Co.
Colgate-Palmolive-Peet Co.
  Brushless Shave
  Dental Cream
  Palmolive Soap
  Super Suds
Conklin Pen Co.
Corning Glass Works
Crosley Radio Corp., The
Dennison Mfg. Co.
Ethyl Gasoline Corp.
Fitch Co., F. W.
Ford Motor Company
Franco-American Food Co.
Frederics, Inc., E.
Frigidaire Corporation
General Cigar Co.
General Electric Co.
General Foods Corp.
  Calumet Baking Powder
  Jell-O
  La France
  Maxwell House Coffee
  Minute Tapioca
General Mills, Inc.
  Bisquick
  Gold Medal Flour
  Wheaties
General Motors Corp.
  Buick
  Chevrolet Motor Co.
  Fisher Body Corp.
  Pontiac
General Tire & Rubber Co.
Gillette Safety Razor Co.
Glass Container Ass'n of America
Gold Dust Corporation
  Shinola
  Silver Dust
Goodyear Tire & Rubber Co., Inc.
Great Atlantic & Pacific Tea Co.
Grocery Store Products, Inc.
Heinz Co., H. J.
Holland Furnace Co.
Hubinger Co., The
Hudnut, Richard
Hump Hairpin Mfg. Co., The
Janvier, Inc., Walter
Jell-Well Dessert Co.
Jergens Co., Andrew
John Hancock Mutual Life
  Insurance Co.
Johnson & Johnson
Kaufmann Bros. & Bondy, Inc.
Kellogg Co.
Kelvinator Corporation
Knox Gelatine Co.
Kolynos Co., The
Kotex Company
Kraft-Phenix Cheese Corp.
Lambert Pharmacal Co.
Lamont, Corliss & Company
  Pond's Face Creams
  Pond's Face Powder
Lane Bryant
Lea & Perrins, Inc.
Leeming & Co., Inc., Thos.
Libbey-Owens-Ford Glass Co.
Libby, McNeill & Libby
Lipton, Inc., Thomas J.
Lorillard Co., Inc., P.
Metropolitan Life Insurance Co.
Modess Corporation, The
Nash Motors Co.
National Biscuit Co.
  Ritz Crackers
  Shredded Wheat
National Carbon Co.
National Radio Institute
Nestle-Le Mur Co., The
Norwich Pharmacal Co., The
Old Dutch Cleanser
Oyster Institute of North America
Pacific Mills
Packer Mfg. Co., Inc.
Park & Tilford
Parker Pen Co., The
Penick & Ford, Ltd., Inc.
Pennzoil Co., The
Pepsodent Co., The
Perfection Stove Co.
Pillsbury Flour Mills Co.
Pineapple Producers
  Cooperative Ass'n, Ltd.
Potter Drug & Chemical Co.
Premier-Pabst Corp.
Procter & Gamble Co., The
  Camay
  Crisco
  Ivory Soap
  Oxydol
Quaker Oats Company, The
  Aunt Jemima
  Quaker Oats
Reynolds Tobacco Co., R. J.
Royal Lace Paper Works, Inc.
Rutland Fire Clay Co.
Schenley Products Co.
Schnefel Bros., Inc.
Scholl Mfg. Company
Sealed Power Corporation
Seminole Paper Corp.
Sheaffer Pen Co., W. A.
Simmons Company
Singer Sewing Machine Co.
Socony-Vacuum Oil Co., Inc.
Staley Mfg. Co., A. E.
Stanco, Inc.
Standard Brands, Inc.
  Chase & Sanborn's Coffee
  Fleischmann's Yeast
  Tender Leaf Tea
Standard Oil Co., The
Sta-Rite Hair Pin Co.
Sterling Products Co.
  Bayer Aspirin
  Phillips Milk of Magnesia
Swift & Company
Thermoid Co.
Union Oil Co. of California
United States Rubber Co.
Wander Co., The
Warren Corp., Northam
  Cutex
  Glazo
  Odorono
Watkins Co., The R. L.
Wrigley Jr. Co., Wm.
Young, Inc., W. F.

### *What $16,000 buys in The American Weekly*

A full page in color more than twice the size of any other magazine page in the world . . . Increased rates become effective May 1 to all advertisers who have not previously placed orders for schedules to run until the end of 1936.

Chicago Daily Tribune
THE WORLD'S GREATEST NEWSPAPER
FOUNDED JUNE 10, 1847
ENTERED AS SECOND CLASS MATTER MAY 14, 1903, AT THE POSTOFFICE AT CHICAGO, ILL., UNDER ACT OF MARCH 3, 1879.

All unsolicited articles, manuscripts, letters and pictures sent to The Tribune are sent at the owner's risk, and The Tribune company expressly repudiates any liability or responsibility for their safe custody or return.

WEDNESDAY, APRIL 8, 1936.

THE TRIBUNE OFFICES.
CHICAGO—TRIBUNE SQUARE.
MILWAUKEE—EMPIRE BUILDING.
NEW YORK—220 EAST 42D STREET.
DETROIT—5-167 GENERAL MOTORS BUILDING.
WASHINGTON—815 ALBEE BUILDING.
BOSTON—718 CHAMBER OF COMMERCE BUILDING.
ATLANTA—1825 RHODES-HAVERTY BUILDING.
LONDON—135 FLEET STREET.
PARIS—21 RUE DE BERRI.
BERLIN—HOTEL ADLON, 1 UNTER DEN LINDEN.
RIGA—STETINES IELA 2.
SHANGHAI—160 AVENUE EDWARD VII.
TOKIO—IMPERIAL HOTEL.
MEXICO CITY—HOTEL REGIS.
PANAMA CITY—HOTEL CENTRAL.
SPECIAL REPRESENTATION.
SAN FRANCISCO—820 KOHL BUILDING.

**THE TRIBUNE'S PLATFORM FOR 1936**

*Turn the Rascals Out.*

**THE TRIBUNE'S PLATFORM FOR ILLINOIS AND CHICAGO**

1. *End the Parole Business.*
2. *Cut Taxes in Half.*
3. *Overcome Crime.*
4. *Stop the Massacre on the Streets.*
5. *Build the Lake Front Airport.*
6. *Install Modern Street Cars.*
7. *Speed Up the Suburban Service.*

***Only 210 days remain in which to save your country.***
***What are you doing to save it?***

## "DETECT AND TURN ASIDE THE DANGER AT ITS BEGINNING."

Peering into the future to prophesy is sometimes risky business, and it may be so even in the dissenting opinion of a divided Supreme court. Justice Cardozo said of the majority opinion in the SEC case that historians may find hyperbole in the sanguinary simile which with denunciatory fervor likened the activities of the New Deal to those of the star chamber of the English kings.

No American knows just what history will make of the last three years, but it is better than a good guess it will find that the Supreme court of the United States, although at times divided, stood between the people and the suppression of their chartered privileges, immunities and liberties. If what has been true of these people in the past could be reasonably assumed to be equally true of the future the loss might not be permanent, but the recovery, if it were not for the Supreme court, might be attended with more misery and unhappiness than is associated with political ambitions and the casting of the vote.

There is no hyperbole in that sanguinary simile. People before this generation have had to fight in the naked meaning of that word to regain what had been taken away from them by ambitious and willful men. The Supreme court is making it possible for political decisions to be reached in an orderly manner and in the meantime is giving the people the chance to stop, look and listen before they make up their minds.

Critics of the court will probably say that the majority went out of the way when deciding that J. Edward Jones, New York oil man, could withdraw his registration statement filed with the securities and exchange commission also to blast the whole inquisitorial proceedings of Mr. Roosevelt's administration. The case at issue was one which presented in a single instance the general method adopted by the New Deal. For months the news of Washington has been concerned with the plight of citizens attacked by numerous commissions and congressional investigating committees. It is impossible to recall a parallel to this government procedure in any peace time period of the country.

Both the legislative and the administrative branches of government have exhibited complete indifference to the privileges and immunities written in the bill of rights and elsewhere in the organic law. As Justice Sutherland said in the opinion, with Chief Justice Hughes and Associate Justices Butler, Van Devanter, McReynolds, and Roberts concurring, these attacks upon liberties and rights must be stopped at the threshold or they will lead to mastery. The fact that they may seem at first to be petty annoyances and are not clearly seen as parts of a deliberated scheme to extinguish the fundamental privileges of citizenship cannot mislead perceptive men as to their probable consequences. Vigilant citizens resist at the first scent of danger. They cannot afford to take a chance.

Arbitrary power likes the exercise of what is forbidden it. Illegal methods are necessary to the plans of an autocrat. He cuts his way through laws to do what he pleases. The courts have been properly horrified by what congress and the administrative bodies in Washington have been doing. The legally trained mind impartially observing the conduct of American government at present would be at first astounded and then greatly alarmed. Senator Black's lobby committee set an example of Nazi ruthlessness, an example which was at first envied and then imitated by other government authority in dealing with the citizenship.

The prevailing theory in Washington has been that the citizen has no rights. If the government wants him it gets him. His right not to be subjected to unreasonable search and seizure has been completely ignored and law has been scandalized by the men who are supposed to make, respect and administer it. If the courts permitted this to go on, the average fellow would be perfectly helpless. The arbitrary men in the government would use their authority to persecute the citizenship whenever spite, suspicion, dislike, or greed influenced and inspired them. They would turn any man inside out, seizing his papers and effects in the hope that something might be discovered to discredit or injure him. Politics would be played by intimidation and men would dread to express any opposition for fear of the federal inquisitor, tax collector or controlling commission.

The Supreme court says that law has not yet been suspended in the United States. Its writs and processes still protect the citizen. He is not under martial law and the major generals are not in command of the situation. History, we think, will put this service of the court very high in the record of the American system of government by a free people.

## THE FIRST NATIONAL BAILS OUT.

The plan of the First National bank of Chicago to remove the Reconstruction Finance corporation from any share in its ownership is evidence that the management of the bank is on its job. Of the 25 million dollars in preferred stock which was sold to the government, 10 millions have already been retired and it is now proposed to retire the rest.

The repurchase of the stock could have been accomplished gradually over a period of years, but the management wisely favors a speedier liberation. The decision will be approved by the business community and by all other depositors and borrowers. A bank which is in debt to the government is in no position to refuse the requests of the government. As every one knows, the government's excessive spending has led to excessive borrowing. The government has pushed its loans upon banks and will continue to do so if it can, regardless of the consequences to depositors and to other borrowers. In these circumstances the maximum of independence in bank management is a goal to be striven for. The banks which buy back their freedom will still be subject to government examination and to banking law, but will be independent, within these limits, in the formation of investing and lending policies.

Depositors in a liberated bank need not worry lest their money be lent to doubtful borrowers on the recommendation of some influential ward committeeman. The looting of resources by men with political power, such as occurred recently in Detroit, need not be feared. The bank's pay roll will not be padded for the sake of political patronage. Borrowers will know that their loans were received on the basis of credit worthiness and not because of a capacity to deliver votes.

From the viewpoint of the depositors, the borrowers, and the stockholders, the freeing of the commercial and savings banks cannot be brought about too quickly. The First National is showing the way. Banks which make no corresponding effort to escape government influence must expect to lose prestige.

## DAYLIGHT IS FREE.

THE TRIBUNE'S support of the city council's ordinance that established eastern time for Chicago on March first rested entirely on what appeared obvious public benefits, such as safety on our streets, health, economy, etc. Police records published earlier in the month showed definitly that the substitution of daylight for darkness during an hour of the heaviest trafic density had substantially reduced accidents on the thoroughfares, thus proving the soundness of theory number one.

Now come March domestic and business lighting bills to show the efficacy of the plan as an economy measure. Many Chicago citizens have noted that in the case of larger buildings the total has dropped as much as one hundred dollars under last year, with smaller saving accruing to neighborhood stores and the householder. The thoughtful reader will find these arguments difficult to refute.

## INDIANA LAWYERS.

The Supreme court of Indiana has revised that state's regulations for admission to the bar, only recently pronounced "primitive" by a national educational survey. Hereafter graduation from an accredited law school will be a prerequisite to admission and the law school, to be accredited, must meet educational standards fixed by the court.

Until recent years, by mandate of the state constitution, any citizen of the state could be admitted to legal practice if he was of good character. Such a system of admission naturally foisted a choice crew of misfit attorneys on the public, a disgrace which was felt by no one more keenly than the qualified attorneys of Indiana, who through their bar association have been instrumental in setting new and proper standards.

The law has slipped to a low estate in recent decades, and much of its loss of public esteem can be traced to the twin causes of too many lawyers and inadequate legal education. A higher standard of education and stricter requirements for admission to practice, toward which Indiana has just contributed its bit, will do much to make the practice of law more a profession and less a business.

## *Editorial of the Day*

### IN DEFENSE OF HAMBURGERS.

[Columbus Dispatch.]

A situation has arisen in Shaker Heights, fashionable Cleveland suburb, which should excite the sympathetic interest of every lover of our free institutions. It concerns the social status of the hamburger sandwich—a typical American product.

The report is that the cafeteria management in the junior high school building has refused to serve the tasty ground beef cakes in sandwich form because "the type of young people in the Shaker Heights school are of a class that should be served a higher type of food than hamburger sandwiches."

Could anything be more absurd? Should the palates of the Shaker Heights youth be denied a universally popular food simply because of their parents' social position? Is there anything about a hamburger sandwich per se which renders it unfit for the nourishment of a particular "income group"? These are questions which call for an immediate and forthright answer.

Meanwhile it is heartening to observe that the persons most directly concerned—the pupils themselves—have vigorously repudiated the snobbish attitude taken by the school employés. The student paper is sponsoring editorially a campaign for the return of hamburgers to the daily menu in the firm conviction that this represents the wishes of a great majority of those enrolled at the school. Those critics who wag their heads dolefully over the morals and manners of the oncoming generation may well be confounded by this indication of good sense and sound discrimination. The future of the nation is safe in the hands of youngsters whose ideas are as sound as this would indicate.

While we're on the subject there is another phase of the problem which should be considered—the deplorable tendency in some quarters to discard the proletarian bun and serve the luscious hamburger between slices of bread cut square or in some fancy shape and desecrated with lettuce, mayonnaise and what not.

The students have placed themselves on record as favoring the unadorned hamburger on a bun. This is, as every one knows, the only proper way to serve the delicacy and is one final clinching evidence that the youth of Shaker Heights have their feet firmly on the ground.

## A LINE O' TYPE OR TWO

*Hew to the Line, let the quips fall where they may.* Reg. U.S. Pat. Office

**MUSSOLINI** has pretty well cleaned up in Ethiopia. But now what? A dictator has got to keep on dictating or he loses his job very soon. Over here our Presidents go on long fishing trips and we get our fun out of congress, baseball, and the movies. If a dictator went away on a long fishing trip he'd soon get word that the people had strayed off after another dictator. No, when a dictator stops dictating he might as well pack up his suit case and come to America on a lecture tour or hunt a job as doorman at a swank hotel. Or as elevator man, chauffeur, or dishwasher. Or what have you?

—‡—

**I HEAR** there's a rumor sneaking around that the Republican National committee is trying to sign up the rival candidates in the Illinois Democratic primary battle to repeat the identical speeches they are making now for the Republican platform next fall. I think it's a pretty nifty idea.

—‡—

**WHAT A TOPSY-TURVY** world it is. In our childhood we were told the only way to wealth, health, and happiness was work. And now the AAA disclosures from Washington of the great sums paid to people for not raising corn and cotton and sugar will teach the children of this generation that the easiest way to get wealth, health, and happiness is not to work. And the harder you don't work the richer you get.

—‡—

### *FRAGMENTS.*

*NURSERY RHYME.*

Seed time and harvest,
Fall follows Spring;
Rightly the hardiest
Richly maturing.

Life ever will flourish,
And seedlings abound—
Some nature will nourish,
Some choke in the ground.

*LAMENT.*

The bud, whose charms
Enticed the frost,
In his cold arms
Her life has lost.

O little rose
That will not bloom,
I weep and close
Your lonely tomb.

*VOWS.*

A published vow's a token
Of doubt that man's fears fashion,
A silver chain that's broken
By any surge of Passion.

The maker's sure of keeping
A vow that is unspoken,
Since by prisoners sleeping
No manacles are broken.

*A CYNIC.*

He built a shell
Of scaly pride
Around his heart,
And his heart died.

But he lived on
To wield the sling
Of scorn against
Each lovely thing.

DENT CHANEY.

—‡—

**AND YESTERDAY MORNING** I looked out of the window and wrote in a letter that snow was falling fast and it seemed liable to turn into a blizzard. Then fifteen minutes later I broke the letter open and put in a P. S. to the effect that the snow had stopped, the sun was shining brightly, the sky was blue overhead, and who ever thought a blizzard impended was just plain nuts. I sealed the letter again, but a half hour later tore it open to say the weather was very cold, the sky dark, and that the blizzard might possibly come after all. A half hour later I looked out the window and then—oh, I just tore the letter up and stopped talking about the damn weather.

—‡—

**"BALDWIN SAYS** Women Keep Secrets Best."—Headline. A woman certainly keeps her age a secret and nobody has yet been able to find out why she puts red paint on her finger nails. Nor why she plucks out her eyebrows or where she puts the tickets to the theater or why she trumps her partner's ace in a bridge game or why she didn't bring the can opener to the picnic or eats crackers in bed. Yes, sir, there are some deep, dark secrets that a woman keeps mighty well.

—‡—

**A BEAUTIFUL PRINCESS,** dead fifty-seven centuries, but the body perfectly preserved by embalming, has been found under the Gizeh pyramid in Egypt. The princess will probably go to the British museum, which is a very dull place. If I had been the princess I would rather have been cremated and had my ashes scattered over the Sahara desert than to go to the British museum to be stared at by tourists making wise cracks while the guide says, "An' 'ere we 'ave the mummy of a beautiful Egyptian princess who died hexakley five thousand seven 'undred and thirty-six years ago." And then an American tourist will wittily ask, "Who killed her?" and then the delegation will move over to see the Elgin marbles. No, if they ever get my mummy in the British museum I'm darned if I don't get right up and walk out.

—‡—

### *RADICAL EMPIRICISM.*

How well the so-called human race
Learns by experience—nein?
Observe the lessons of yesteryear
Today upon the Rhine!

FRANK ROACH SONFILS.

—‡—

**FRANCE** seems to be cooling down on starting a war with Germany. She doesn't seem to be able to find any very large number of allies, and besides, the tourist season is about to open.

R. H. L.

## How to Keep Well By Dr. Irving S. Cutter

*To the limit of space questions pertaining to hygiene and prevention of disease will be answered in this column. Personal replies will be made to inquiries, under proper limitations, when return stamped envelope is inclosed. Dr. Cutter will not make diagnoses or prescribe for individual disease.*

[Copyright: 1936: By The Chicago Tribune-N. Y. News Syndicate, Inc.]

### ULTRA VIOLET AND SKIN CANCER.

A FEW years ago A. H. Roffo of the Cancer Institute of Buenos Aires called attention to the extensive incidence of skin cancers on the faces and the backs of the hands of residents in the Argentine. Among 5,000 patients received at the cancer institute under his direction none showed malignant growths on any part of the body covered by clothing. At that time he stated as his opinion that ultraviolet from the sun, while valuable in many particulars, could give rise to the stimulation of certain skin cells to the point of malignancy. His data showed that 61 per cent of the enlargements were found about the nose, as compared with 18 per cent on the cheeks and none on the forehead.

Inasmuch as men are exposed more to outdoor sunlight, it is interesting to note that 70 per cent of the tumors occurred in men and the remainder in women. Even with equal exposure Roffo believes that the percentage would remain about the same, as women protect the skin better through the use of powder, rouge, etc. They use more creams and ointments and, as a result, suffer fewer or less severe ultraviolet burns. Because of the pigmented epidermis of Negroes and mulattoes, ultraviolet is filtered out and not a single case was discovered in this group of individuals.

Although it is believed that considerable time is required for the development of skin cancer, Roffo observed that most of his patients showed a diffuse reddening for many months and later small brownish areas appeared which somewhat resembled raised freckles. These were quite noticeable in contrast with the surrounding whiter skin. After a time the skin cells thickened only to be followed by ulceration and then cancer.

The part played by the substance known as cholesterol, which is found in substantial quantities in egg yolk, animal fat, etc., and which forms the groundwork of gallstones, was studied by Roffo. From what would appear to be adequate data he concludes that this material is closely associated with cell changes brought on through the agency of light. He showed that skin cells, especially about the nose, contain the highest percentage of this substance.

For example, with 61 per cent of face cancers about the nose region, there was 50 per cent more cholesterol in the skin of that area than in that of the cheeks. He confirmed his observations through experiments on white rats and was able to produce skin cancer on the ears of these animals through exposure to sunlight or to ultraviolet.

In attempting to explain just how ultraviolet affects cells of the human skin, Roffo reasons that the formation of cancer can take place only if the cells contain certain substances which are rendered highly active by sunlight. In this connection it is significant that, as the skin is exposed to ultraviolet, cholesterol is increased. In fact, he found that he could multiply the amount of cholesterol to three times its normal level through radiation.

In a long series of experiments 70 per cent of his sun exposed rats developed malignant tumors. The time of exposure required was from seven to ten months. Furthermore, these tumors were exactly like human cancer in that they would spread to other parts of the body.

The conclusion seems obvious; namely, that while ultraviolet is very helpful in the preservation of health and well-being, like any other powerful agent, it can be used to excess. The fad of acquiring a deep sun tan of the face may prove a two edged sword. Tanning of the whole body, however, if gradual and not accompanied by sunburn, is safe.

We may conclude further that too much cholesterol in the diet—fat meat, egg yolk, etc.—should be avoided. A greasy, oily skin may indicate a high percentage of cholesterol and frequent soap [neutral] and water baths of the face should be the rule. At any rate, if the employment of "powder and paint" will prevent skin cancer, more power to the devotees of the art of "makeup."

#### SKIN DISEASE.

L. S. A. writes: What causes the disease called pityriasis rosea and what is the treatment for it?

REPLY.

This is an acute, eruptive skin disease. It is characterized by superficial patches, usually round or oval, and situated chiefly on the trunk. It is most common in young adults but it may be found in children and in those in middle life. In some cases the general outbreak is preceded for a week or ten days by a single lesion, situated usually at the side of the trunk. There may be moderate itching. The affection runs its course ordinarily in from four to eight weeks.

The causes are obscure. It occurs more frequently in the spring and autumn than in other seasons. Physical fatigue, overexertion in school, nervous stress from prolonged mental work, worry, or actual shock have been noted in some cases.

A simple treatment which has been employed with good results is as follows: Bathe at night before retiring. After drying the skin apply a weak vinegar solution to the areas. When this is dry a simple dusting powder may be used. Occasionally, soothing ointments are helpful.

#### CAN'T TAKE IT.

H. E. writes: Why should the least taste of alcoholic liquids cause painful, frequent urination within two hours of drinking same? My doctor says there is inflammation of the bladder. In these days of cocktail parties it is almost impossible to dine out without drinking something and I hate to be a "wet blanket."

REPLY.

Any strong irritant entering a healthy bladder can cause inflammation. Painful, frequent urination is a symptom of an inflamed or an extremely sensitive bladder.

In some individuals alcohol stimulates the kidneys to secrete a large amount of urine. This in turn dilates the bladder, with the symptoms you describe. Tumors or stones in the urinary pouch will aggravate the condition. If an examination discloses no disease I would advise abstinence.

#### SPINAL TESTS.

Mrs. D. writes: Why is it necessary to take spinal tests when one is being treated for syphilis?

REPLY.

For the purpose of determining the effect of treatment. The blood test may be negative while the spinal fluid is still positive. This means that treatment should be continued.

## From Across the Sea

BY JOHN POWELL.
[Chicago Tribune Press Service.]

SHANGHAI. — Fukien province, which occupies about 350 miles of coast line between Shanghai and Canton, apparently is scheduled for the next Japanese fostered "autonomous" movement.

The province is of great importance internationally due to its strategic location opposite the Japanese Island of Formosa and its command of the Formosan strait, important sea route of the western Pacific. All trans-Pacific liners and cargo steamers, as well as round the world shipping, must pass through the Formosan strait on their way up and down the coast of Asia.

In the early days of American clipper ship contact with China, shortly after the American revolution, much of the tea consumed by the American settlers came from Fukien province. Commercial connections with the tea trade established at that time still continue.

Fukien has an area of 46,332 square miles. Its population is estimated anywhere from 15 to 20 millions. It is largely mountainous and of limited resources. In recent years the western area fronting on Kiangsi province has been affected by Red doctrins propagated from the so-called soviet government which existed in southern Kiangsi for a few years.

Recent reports from southern Fukien told of the activities of a bandit leader named Kou Yi, supposed to be of Formosan-Japanese nationality. He has been appointed chairman of a new organization known as the "Autonomous Promotion society." But this is only one of a number of such organizations which have suddenly sprung up in various parts of the province with similar aims. The Chinese claim these groups were organized and financed by Japanese military officers or Chinese possessing Japanese nationality through having been born on the Island of Formosa.

Of great significance regarding Japanese activities in the province was an article in the March issue of the Chinese Recorder, a magazine devoted to Anglo-American missionary work in China.

The article was based on an investigation by missionaries of Japanese activities in the underworld of Foochow and Amoy, the two leading cities in the province. The report said the most disturbing factors are opium dens, gambling houses, and brothels operated by Formosans and Japanese subjects.

In a few cases the operators of these dens are Chinese who are naturalized as Japanese subjects. In connection with these dens are pawnshops where clients eager for funds quickly dispose of clothing, jewels, and other pieces of property for cash.

The entrance of large numbers of lawless Formosans has made it increasingly difficult for the Chinese authorities to maintain peace and order because the Formosans and Japanese are not amenable to Chinese law. The Japanese consulates have punished only a few.

As the conditions in this province apparently are similar to those which prevailed in Manchuria prior to the Japanese occupation in 1931, and resemble the situation in North China where "autonomy" movements are now in progress, it is expected that developments of like nature will occur in Fukien soon.

For several months there have been rumors that the Japanese are planning to build naval bases along the Fukienese coast, the places mentioned being Santuao, Foochow, and Amoy. Should the Japanese establish such bases on this coast it would give Japan command of the Formosan strait.

## FRIEND OF THE PEOPLE

*Letters to this department must be signed with names and addresses of writers.*

#### ESTATE PROBATE.

Hammond, Ind., April 1.—[Legal Friend of the People.]—1. Is there a specified time in which a will must be filed for probate in Illinois? 2. Can an administrator of the estate be appointed without the approval of the heirs? 3. Must the heirs be notified that an administrator has been appointed? 4. Must the heirs wait one year after the filing of the will for probate or can the estate be closed after one year from the date of the death of the party making the will? C. M. J.

1. No. In some cases probate can be entirely dispensed with.
2. Yes, on proper facts.
3. Yes.
4. Creditors are allowed a year from the commencement of probate proceedings in which to file their claims. Ordinarily the estate is not closed until the expiration of such period.

TRIBUNE LAW DEPARTMENT.

#### TAXABLE PROPERTY.

Naperville, Ill., April 2.—[Legal Friend of the People.]—Please let me know if my sister and I will have to pay an inheritance tax on property sold in January. We gave possession of property to purchaser on March 1, 1936. The property was deeded to my sister and me by our father before his death, mother being deceased. There were no court proceedings and the property is located out of Illinois. The property was mortgaged and the amount received over mortgage was $1,457. C. N.

If the deed from your father to you was without consideration, in other words, if it were a gift, then its taxability would depend on whether it is regarded as having been made in contemplation of death. If less than two years elapse between the gift and the death, most states would presume that it was made in contemplation of death and therefore taxable.

TRIBUNE LAW DEPARTMENT.

#### INHERITANCE—DEBTS.

Chicago, April 3.—[Legal Friend of the People.]—1. How old must a girl be to become of age in the state of Indiana in order to receive her inheritance from her father? 2. Is a wife just as liable as her husband for back rent? 3. Can they sue both when the parties have nothing? They received a court order to vacate and this happened two years ago. The husband was the only one signing the lease. M. K.

1. Twenty-one, assuming that there is no will containing other wording.
2. Rent accruing while the husband and wife occupied the premises as a family would be collectible from either spouse under the family expense statute.
3. Yes. Absence of assets affects the chance of collecting the judgment but does not prevent having the judgment entered. We assume that Nos. 2 and 3 arise under Illinois law.

TRIBUNE LAW DEPARTMENT.

### ARE YOU SCARED TO LOOK?

[Washington Post.]

## VOICE OF THE PEOPLE

*Writers should confine themselves to 200 or 300 words. Give full names and addresses. No manuscripts can be returned. Address Voice of the People, The Tribune.*

#### THE NORMAL SCHOOL.

Chicago, April 5.—Taxpayer, whose article appeared in the Voice of the People April 5, evidently has no first hand information about the Chicago Normal college. Candidly I feel that I am in a position to make some rather broad statements, having graduated from the Normal college and gone on to do undergraduate and now graduate work at one of the country's leading educational institutions.

Experience as well as training is a factor in good educational work. When one takes an education course at a nationally renowned college he may learn his theory well, but his application of theory is limited to an hour or two of apprentice teaching, usually for a few months. The pupils taught are usually of a select school, and the teacher-to-be has no more knowledge of the needs of the Chicago public school children than he had before. During their senior year students of the Chicago Normal college put in ten weeks of practice teaching at a Chicago public school, and work there from 9 to 3 o'clock daily. After graduation they are not granted their teaching certificate until they have completed six months of cadet teaching. Again they teach from 9 to 3 o'clock. Their work is with the Chicago public school children. They do teacher's work without the latter's salary.

What is to follow may seem gross exaggeration, but those whose education has been like mine will agree that the education received at the Normal college is broader than that which can be achieved [during a limited three years] at the world famous institution I now attend.

It is customary for students attending Normal to berate it, but how much they have derived from it is not known to them until they go elsewhere to add to their learning. It should also be remembered that students of the Chicago Normal college are as select a group as can be found in any educational institution. When a student fails after being admitted to the Chicago Normal college he cannot hurriedly make up his work; he just graduates ten weeks or six months later, according to the subject he failed. New methods of education are constantly being introduced there. Among the teaching profession it is acknowledged that a graduate of the Chicago Normal college knows his business—how to teach.

Perhaps what is wrong with the Chicago public schools is that while the young substitute is forced to continue his studies so as to renew his teaching certificate which he cannot use because there are no available jobs, the oldsters, whose sole claim to teaching [and no mean one] is experience, have not studied since they graduated from the then required one year of Normal.

C. P. L.

#### INTERVAL EVIDENCE.

Chicago, April 5.—The rotogravure section of THE SUNDAY TRIBUNE is always most interesting. It is said that photographs never lie, but here today is a State street scene from Jackson, looking north, labeled 1869, and there right in the front is the 220 South State street building with MDCCCLXXV carved in the stone over the entrance; but it looks good and six years don't mean much. WILLIAM R. SWAN.

#### SWEITZER.

Chicago, April 4.—Why hasn't Bob Sweitzer been sent to prison? Can you answer that? No, well I think I can. If he goes he'll squeal, and there'll be so many following him there won't be room in prison for all. That right?

A. R. MCMAHON.

#### PUZZLES.

Chicago, April 3.—I may be dumb, but here are some things I simply cannot understand:

Why women paint their nails a gory red and sharpen the nails to look like claws.

Why some women wear sandals and no galoshes, with ten inches of snow on the ground.

Why girls [and boys, too] deliberately go into an expensive drug habit, like smoking and drinking, and, when they realize the habits have them in their clutches, spend the rest of their lives kicking themselves for ever starting.

Why the city spends a lot of money to widen streets to relieve trafic congestion, and then erects a lot of unnecessary stop signs to delay trafic.

Why a lot of drivers [especially new car owners] must blow their horns when there's nothing in the way.

Why a lot of goofy drivers blow their horns on the orange light. Do they think all the cars ahead of them are driven by blind men?

Why taxicabs are allowed to loaf all over the loop, but expect everybody to clear the streets, as if the fire department were coming, as soon as they pick up a passenger.

Why cars can hog Wacker drive [above and below] all day long, but anybody else cannot stop five minutes on business.

Why automobiles are not allowed to pass a street car on the left, but cars can be parked at the curb on a narrow business street all day and put all trafic at the mercy of a motorman's whims.

A. C. JOHNSON.

#### SNOWBALL CANDIDACIES.

Peoria, Ill., April 2.—This being the year of our national elections, the serious problem of choosing leaders for the next four years is before the American people. Now is the time for serious thought as to the type of men to head our national government.

In the main we have always elected to high office theorists, politicians, popular vote getters, without other qualifications, etc. At present our national affairs are in a bad mess and, as far as can be seen, no one knows a way out.

If ever this nation needed business men in every public office it is now. It is time we stopped wandering up blind alleys and hired a guide who knows the through road. Therefore I suggest for President of the United States one of the following business men: Mr. J. P. Morgan, New York banker; Mr. Walter S. Gifford, president of the American Telephone and Telegraph company; Mr. John D. Rockefeller Jr., capitalist.

With one of these men as President, these United States will get a cabinet of business men who can and will guide this country out of the present deplorable condition.

We want brains in government, and we want them now. R. J. NEARY.

#### THIRD PARTY.

Chicago, April 4.—I propose a third party whose platform should be: "A job to every young man who wishes to get married at a salary large enough to support a family." For, after all, isn't it the tops in life to have a home of your own?

A candidate with this platform would have more backers than has the Townsend plan because there are more young people than old people. It would also lift the burden of support off many parents' hands. Perhaps the candidate could combine this plan with the Townsend plan and sweep into office without any opposition. D. H. M.

P. S.—I do not wish to be the candidate, but would like to be the first benefited from it.

### SAYING IT WITH FLOWERS!

[News of the World, London.]

Herr Hitler, the German chancellor, at the same time that he smashes the treaty of Locarno offers to the powers concerned an olive branch in the form of proposals for a new treaty.

# ITALIAN PLANES POUR DEATH UPON FLEEING ENEMY

## Eyewitness Describes a Sky Raid in Ethiopia.

BY EDWARD J. NEIL.
[Associated Press Foreign Staff.]

GURA, Eritrean Aviation Headquarters of the Northern Italian Army, April 7.—(AP)—From the glass inclosed bombing pit of a huge trimotored plane I saw today the destruction Italian aviation is inflicting upon the demoralized remnants of Emperor Haile Selassie's imperial Ethiopian army.

I flew for four and a half hours with an Italian bombing squadron. We sailed over Lakes Tsana and Ashangi, the city of Gondar, and the outskirts of Dessye and saw how deeply the Italians have really penetrated into Ethiopia and what they do when they find from the air columns of Ethiopians and animals on the caravan trails.

**Receive Bombing Orders.**

We had been flying half an hour from Gura, with Capt. Giovanni Dauria and Maj. Piero Ferretti at the dual control of an eight ton Savoia low winged bomber, holding two tons of explosives and a ton and a half of gasoline, when the radio crackled.

Sergt. Gentile Cesare brought a message from a scouting plane: "Bomb a column of Ethiopian quadrupeds in the river bed of Addi Uaffet, near Aio."

Pink cheeked Lieut. Francesco Possenisto, only 24 but one of the best bomb shots in the Italian army, slipped down into the glass pit in the undercarriage. We flew south. Three-quarters of the way to Dessye, with two others of our squadron and three additional bombers following behind, we found the valley of Uaffet and Oio.

**Drop Bombs on Animals.**

Suddenly in the brown valley, luxuriant with vegetation, we saw strung out groups of perhaps 500 Ethiopians in dirty shammas and about 2,000 mules, horses, and camels.

The sound of the swooping planes made the huddled groups try to hide their bulky animals behind the protection of trees. Our plane wheeled, dove, and thundered at them less than 600 feet from the ground, so close we could see the black men sawing desperately at the reins of their mules while dun-colored camels stuck their long necks skyward, looking for the noise.

Then Francesco started pulling levers. We dropped 24 fifty-pound bombs and several pairs of fifty-one pounders. I saw at least 10 strike squarely in the middle of frantic groups.

Piero radioed headquarters: "Found thousand quadrupeds at zone indicated. They received our caresses. Estimate 200 Ethiopians killed, 100 animals. Rest fled demoralized."

**New Ethiopian Mobilization.**

ADDIS ABABA, Ethiopia, April 7.—(AP)—Emperor Haile Selassie today issued a new order for a general mobilization of every able-bodied man in Ethiopia to fight against Italy. The proclamation appealed to the populace to rally to the support of the country.

**Italians March On.**

ROME, April 7.—(AP)—The Italian government announced today that Marshal Pietro Badoglio, its commander in Ethiopia, had reported:

"South of Quoram our troops continue to pursue the enemy in its retreat toward Cobbo. The final Ethiopian rear guard was overtaken yesterday and dispersed by the Eritrean army corps.

"Reconnaissance operations are continuing. Among the considerable material captured was Emperor Haile Selassie's radio station and numerous trucks."

## *Fall of Coal Kills Two Men in Mine at Zeigler*

Benton, Ill., April 7.—[Special.]—Herbert Connor, 39, of Benton, and J. O. Beatty, 31, of Zeigler, were killed this afternoon when they were caught under a fall of coal in the Bell and Zoller mine No. 2 at Zeigler.

# INCREASE OF FRENCH BIRTHRATE URGED TO COMBAT GERMAN AIMS

[Chicago Tribune Press Service.]

PARIS, April 7.—Reichsfuehrer Hitler would not have sent his troops into the Rhineland if the French birthrate were adequate," the "National Alliance Against Depopulation" declares in a tract issued today in hopes of influencing the impending parliamentary elections.

Figures are quoted showing Germany with 67,000,000 people and France with 39,000,000, and asserting the number of young Germans of military age is twice that of the French. Furthermore, German births increased by more than a quarter of a million from 1932 to 1935 while French births decreased by 70,000 in the same period.

To remedy the situation the alliance advocates lower taxes for heads of families, greater compensation for large families and special attention in the public schools to teaching how to establish homes.

# *ITALIAN WORKERS RESTLESS; MANY SENT TO PRISON*

## *One Leader Executed as Unrest Grows.*

BY EDMOND TAYLOR.
[Chicago Tribune Press Service.]

PARIS, April 7.—The growing unrest among Italian workmen employed in war industries was reflected in reports obtained today by THE TRIBUNE from reliable sources in Italy. Discouraged, despite Marshal Pietro Badoglio's Ethiopian victories, by imminent pay cuts and the increasing cost of living due to sanctions, the workers in many industrial centers have attempted to strike and committed acts of sabotage.

The most serious revolt occurred at Reggio Nell'Emilia, where several hundred workers dropped their tools, contrary to strict military regulations. Police surrounded the plant and arrested seventeen ringleaders, who were brought before a special tribunal and sentenced within 24 hours to prison terms totalling 102 years.

**Workman Is Executed.**

Following a similar revolt near Rome, a workman named Guiseppe Tancer, who headed the movement, was sentenced to death and executed by a firing squad in the courtyard of the carabinieri barracks.

The Rome authorities are taking ever more severe measures to suppress the anti-war propaganda by the Italian intellectuals.

Michele Giua, former professor of chemistry at the military academy and at the University of Turin, and Vittorio Foa, prominent lawyer, each were sentenced to fifteen years in jail by a special tribunal for refusing to advocate Fascist doctrins. The principal charge against Giua was having gone to visit his son, who is a refugee in France.

**Noted Writers Jailed.**

The tribunal sentenced Prof. Massimo Mila, noted musician and author, to eight years' imprisonment and Prof. Augusto Monti, poet and war veteran, to five years.

Monti was charged, among other offenses against the Fascist state, of having taken care of two young children whose parents were imprisoned for anti-Fascist sentiments.

By order of the authorities, all news of the activities of the special tribunal was strictly suppressed.

## *Fine Confectioner Selling Liquor Close to School*

Edward Opiola, 25 years old, who operates a candy and supply store at 2233 North Hoyne avenue, across the street from St. Hedwig's parochial school, was fined $100 yesterday by Judge Justin F. McCarthy in the Shakespeare avenue court for selling liquor without a license. Opiola was arrested by police after complaints had been received that school children were obtaining liquor in his store. This charge he denied, but admitted he had sold several drinks to adults without having a license.

**RELIEF WORKERS RESTORE FORT.**

The board of park commissioners at Nashville, Tenn., has engaged relief workers to restore Fort Negley, famous stronghold in the civil war.

# CHRIST'S SERMON SET TO STRONGER WORDS FOR NAZIS

## "Meek" Is Ruled Out by Ex-Bishop.

BY SIGRID SCHULTZ.
[Chicago Tribune Press Service.]

BERLIN, April 7.—Mere translation of the sermon on the mount is not sufficient for a good Nazi, Dr. Ludwig Mueller, former national bishop, asserted to his countrymen today, telling them:

"For you, my comrades of the third reich, I have a Germanized, not a translated, sermon on the mount."

Dr. Mueller, presenting the Germanized version, inserted entirely new passages and eliminated all the references to meekness and peacefulness, substituting a hardier language. Dr. Mueller's version declares:

"A single act of comradeship is better than attending church."

**"Suffer Manfully."**

Chapter 5, verse 4 of the Gospel according to St. Matthew is made to read: "Blessed is he who bears his suffering manfully. He will find strength never to become discouraged," instead of the original "Blessed are they that mourn: for they shall be comforted."

Dr. Mueller's sermon points the way to success in the world, making Matthew 5:5 read: "Blessed is he who at all times is a good comrade. He will succeed in the world," instead of the Bible's original "Blessed are the meek: for they shall inherit the earth."

Peace is restricted to compatriots in Dr. Mueller's sermon: "Blessed are those who keep peace with their compatriots — they do God's will," which replaces Matthew 5:9: "Blessed are the peacemakers: for they shall be called the children of God."

**"Superior Self-Control."**

The verse Matthew 5:22 and following is made to read:

"You must know that murder comes from envy and hatred. He who indulges in such feelings becomes guilty. But he who reviles and persecutes his compatriots is even more guilty. He who endeavors to destroy him morally destroys the nation's unity and deserves the severest punishment before God and man.

"When your comrade smites you in the face it is not always right to hit right back. It is manlier to maintain a superior self-control. Your comrade will probably become ashamed.

"People say an eye for an eye and a tooth for a tooth. That is only human. I tell you it is better to live harmoniously with your compatriots. A people's unity is a high sacred treasure for which you must bring sacrifices."

# *FRANCE ORDERS 175,000 TROOPS KEPT UNDER ARMS*

## *Delays Release 'Until Further Orders.'*

PARIS, April 7.—(AP)—France, preliminary to delicate diplomatic negotiations at Geneva, today ordered 175,000 army conscripts whose military service was due to expire April 15 held in active service until further orders.

This decree, issued by the ministry of war, affects a number totaling about half of the nation's regular peacetime army.

At the same time Foreign Minister Pierre-Etienne Flandin and Foreign Secretary Anthony Eden of Great Britain sought to reconcile Franco-British differences over the treatment of Germany and Italy, differences that some officials feared might split a session of the league of nations opening tomorrow.

**Eden Gets French Plan.**

Flandin, with a French plan to "punish" Germany in his pocket, met Eden at the Geneva train and told him sanctions against Italy must be abolished or imposed upon Germany.

Officials here, however, expressed belief Eden would seek to increase pressure against Italy and would ignore Germany's violation of the Locarno treaty by remilitarizing the Rhineland. Eden continued on to Geneva, where the league committee of 13 [the league council minus Italy] is to resume consideration of the Italo-Ethiopian war.

Flandin is taking to Geneva a plan in the Rhineland crisis which embodies three principal points: A request to the other Locarno powers to seek punishment of Germany under the league covenant; a refusal to accept German fortification of the Rhineland; firm rejection of Hitler's counter peace proposals, based on bilateral pacts, and the substitution of a collective security system.

**Sanctions Split Stirs Geneva.**

GENEVA, April 7.—(AP)—Reports that breaches may be made in the league of nations' sanctions wall around Italy stirred Geneva tonight on the eve of a session of the committee of 13 to consider negotiations for peace in Africa.

The league announced it has no confirmation of a Rome report that Ecuador would break the ice by dropping sanctions. The Ecudorean delegate to the league said he had no official information on such a step, but added:

"I have, however, received instructions to oppose any move to extend the present sanctions against Italy, including an oil sanction."

The committee of 13 has only a mandate to try to bring about peace between Italy and Ethiopia and has no authority to discuss sanctions, which belongs to the committee of 18. Italy and Ethiopia weeks ago accepted a peace plea from the committee with reservations. Some authorities also said the committee of 13 is not empowered to consider charges that the Italians are using poison gas in Ethiopia.

**Ethiopia Warns League.**

The situation was dramatized by an Ethiopian warning today that if the league fails to protect her, all small countries will lose faith in the league and its widely heralded "collective security."

Appealing for active assistance the note said: "There is no doubt that had the states which are members of the league adhered to their resolves to stop the aggressor by applying effective sanctions, the war would quickly have come to an end.

"The Italian government, however, succeeded in sowing dissensions within the league, preventing the imposition of effective sanctions and securing the postponement of those it feared, especially an oil sanction.

"Small states now are asking themselves what protection is afforded them by the collective security promised by the league covenant. Some of them who also are victims of a breach of treaties fear aggression in the near future."

# BEG YOUR PARDON

Due to erroneous information supplied by a picture agency a, photograph of State street which appeared in the picture section of last Sunday's TRIBUNE was wrongly dated 1869. The picture was of later date.

Credit for a bird banding exhibit in the doctor's hobby show of the Chicago Medical society was given to Dr. Frederick C. Tice in an item appearing April 2. Dr. Frederick C. Test said yesterday that he entered the exhibit.

The hotel where confidence men fleeced Macewen Downie in a card game was the Hotel Grace, 75 West Jackson boulevard, not the Grace hotel, 1424 West Congress street, as appeared in an item yesterday.

**CRACKSMEN GET PENNIES.**

Burglars entered the office of the Solar Illuminating company at 718 Washington boulevard early yesterday and after breaking into the vault which contained nothing of value, rifled a peanut vending machine of its pennies and escaped.

# *NAZIS ABOLISH PRIVATE GERMAN GRADE SCHOOLS*

BERLIN, April 7.—(AP)—Bernhard Rust, Prussian commissioner for culture and education, abolished all private grammar schools in Germany today.

His decree becomes effective on Easter Sunday. At the same time all Jewish school children from 6 to 14 years of age must leave public schools.

Rust declared the maintenance of private grammar schools would be contrary to the educational principles of National Socialism.

The edict against Jewish school children was published by Rust last September. He said at that time, however, special public schools for Jews would be opened. Separation of Aryan and non-Aryan students in higher schools has been in effect since 1933.


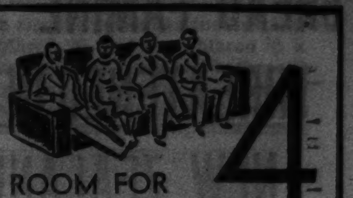

ROOM FOR 4 IN THE FRONT SEAT

No, this is not the automobile of tomorrow, but the davenports of today at Revell's. We've big ones that'll seat four comfortably in front of the fireplace, smaller ones, and smaller ones just built for two.

Quality Furniture at Revell's
WABASH AT LAKE

To Field's for Easter Gifts

MARSHALL FIELD & COMPANY

Superb Easter Sellings

"SPECIAL" IN EVERY SENSE OF THE WORD

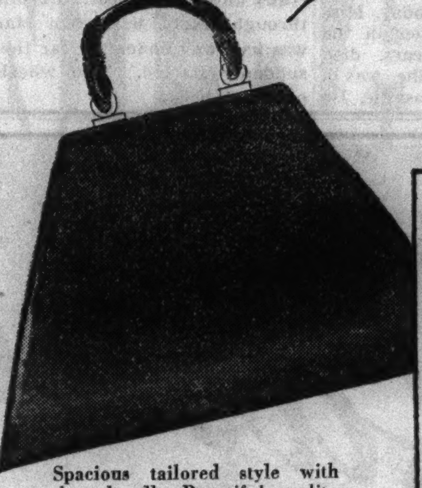

Spacious tailored style with short handle. Beautiful quality calf in black, navy blue, British rust, brown or white.

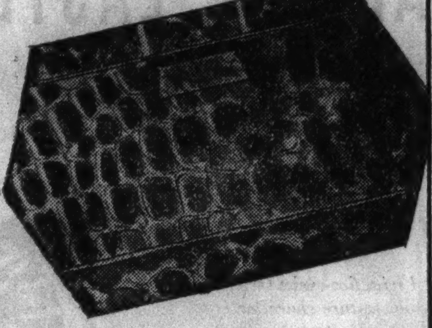

Alligator in raspberry red, royal blue, luggage tan, beige or brown. Also black. Leather covered frame.

A BUY IN BAGS
filled with fashion news
$6.95

New shapes . . . vagabonds, pouches, envelopes, backstraps, short handles, drop handles. New colors . . . high fashion shades as well as browns, blues and blacks. New tricks to help you tuck away all your little gadgets. And leathers that you'll love . . . soft calf, swank patent, alligator and handsome natural pigskin.

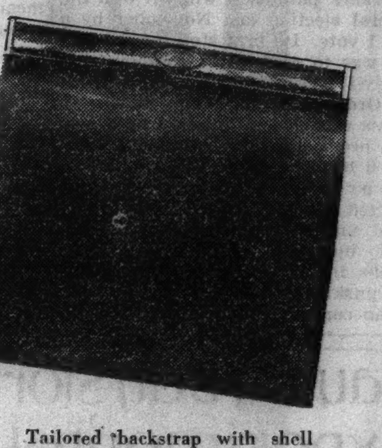

Tailored backstrap with shell frame. Black, navy, British rust, brown or white calf. Black, red, green or white patent.

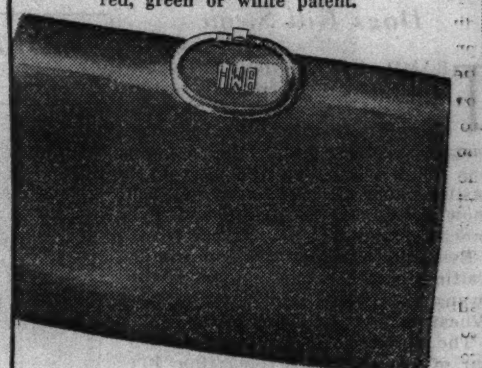

Drop handle style. Concealed zipper pocket. Black, navy, British rust, brown or white calf. Black, red, green or white patent.

Envelope with extra zipper pocket under front flap. In natural pigskin. Calf: black, navy, British rust, white or brown. Patent: black, white, red or green. Monogram extra, $1.

Soft vagabond. Crushable handle with gold rings. The calf comes in black, navy or luggage tan. The patent leather in black, green or red.

Feminine, spacious. Two outside pockets and zipper closing. Black, navy, luggage tan and brown calf. And black, gray, green, rhumberry, cinnabar or white patent with calf bow.

FIRST FLOOR, SOUTH, STATE
*Also in Evanston and Oak Park Stores*

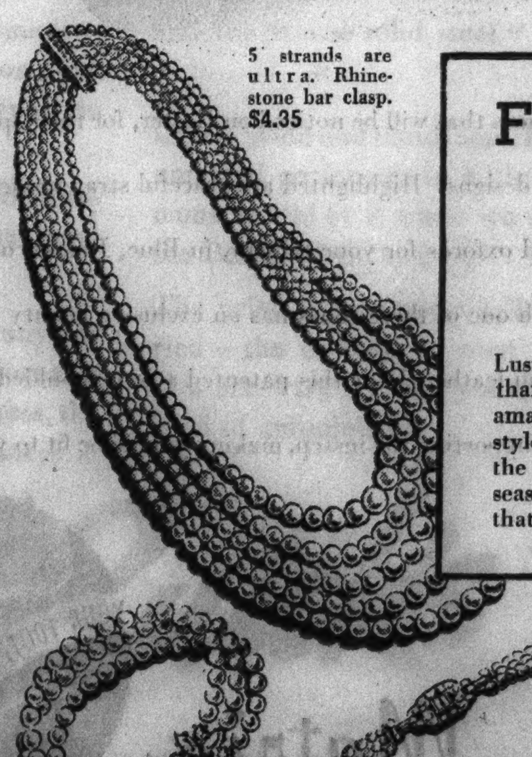

5 strands are ultra. Rhinestone bar clasp. $4.35

FINE PEARLS*
with rhinestone clasps make grand gifts
*simulated
$2 $3.25 $4.35

Lustrous lovely pearls (simulated). More than 800 beautiful pieces at prices so amazingly low you'd scarcely believe the styles could be so exquisite. There are the important heavy sizes so stunning this season. Or, if you prefer, smaller types that look for all the world like real pearls.

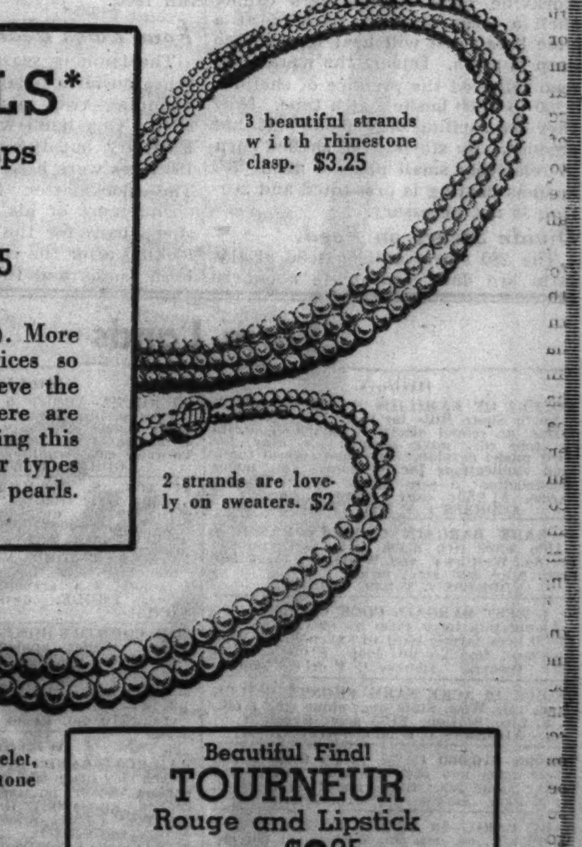

3 beautiful strands with rhinestone clasp. $3.25

2 strands are lovely on sweaters. $2

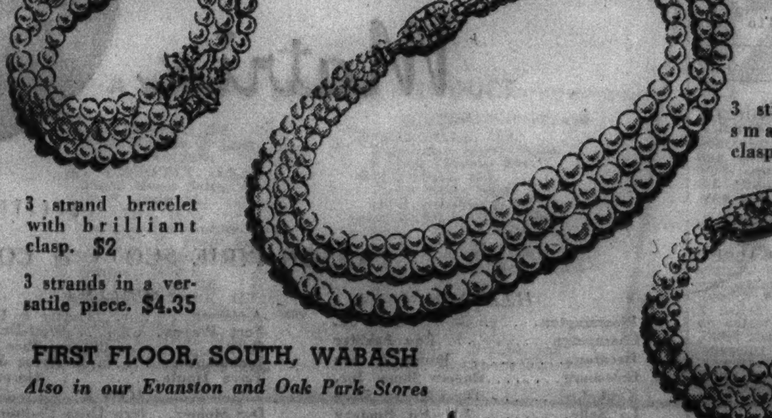

3 strand bracelet with brilliant clasp. $2

3 strands in a versatile piece. $4.35

3 strand bracelet, smart rhinestone clasp. $3.25

FIRST FLOOR, SOUTH, WABASH
*Also in our Evanston and Oak Park Stores*

Beautiful Find!
TOURNEUR
Rouge and Lipstick
both $2.25

Enjoy a complimentary make-up by a Tourneur artist to determine your correct costume and color harmony. Then enjoy this grand special value.
TOURNEUR SALONS
*Third Floor, North, State*
*Fifth Floor, North, Wabash.*

MARSHALL FIELD & COMPANY

AFTERNOON ENSEMBLES
*from the Grand Salon*

*Left*
A beautifully shaded pure dye silk print dress with its own sheer cape coat which buttons on at the neck. Navy background print with navy coat; black with black. Sizes are 34 to 40. $65

*Right*
The exquisite lace yoke and the beautiful needlework make this sheer dress with its three-quarter jacket one of those ensembles in which you feel your best. Gray or beige. 36 to 40. $87.50

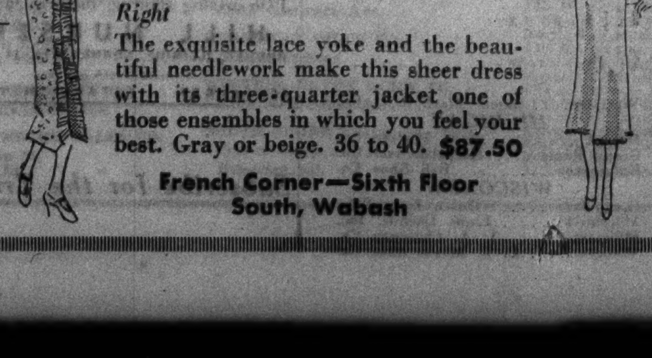

French Corner—Sixth Floor
South, Wabash

MARSHALL FIELD & COMPANY

Lilly Daché takes layers and layers of coarse mesh veiling and creates a gem of a spectator sports outfit . . . hat and gloves. Only one of the new collection which has just arrived in the French Room. They're only at Field's in Chicago.

French Room—Fifth Floor, North, State

# BREAD FAMINE THREATENED IN NEW ZEALAND

## Bakers Revolt Against Radical "New Deal."

BY QUENTIN POPE.
[Chicago Tribune Press Service.]

WELLINGTON, N. Z., April 7.—The first shot in an imminent general bombardment of the labor government's "new deal" was fired today when master bakers sent an ultimatum to Prime Minister Michael J. Savage declaring that unless the administration ends its policy of price fixation, they will deprive the country of bread.

The government set lower minimum prices on bread early in February, at the same time imposing an import ban on flour and raising the price received by processors, who undertook to pay higher wages and to reduce hours of work. The bakers thus were confronted with a problem of a lower return and higher costs.

**Threaten General Strike.**

In the statement sent to Savage, the bakers declared they are unable to make their business pay under the new conditions, and threatened that unless the government alters prices upward they will deliver a week's notice to the country that citizens must bake their own bread.

The move was seen as the first in the struggle against the new industrial policy which would make necessary a general increase in industrial costs through the Laborites' shorter week and higher wage rate policy.

The labor government promised a "workers' paradise" when it won the general election last November by a 3 to 1 vote. Its first step toward this end was to restore all economy cuts to civil servants beginning April 1.

**Orders General Wage Boost.**

This was closely followed by a general order to raise all wage rates which had been reduced by action of the previous government. This affected all industrial unions registered under the jurisdiction of the state industrial commission. These unions included all workers, skilled and unskilled.

The commission had cut pay rolls 10 per cent after hearing evidence from the Federated Employers' associations indicating the extent to which business suffered in the depression. The moderate government then in power appealed to all industries not covered by the commission's authority to make similar cuts and pass the benefit on to the community.

The new government maintains conditions have so improved there is no longer a necessity for low wage rates in the endeavor to make business profitable.

The new régime has also announced legislative action to provide a basic wage of about $3 a day for men and one a little lower for women, with variations based on the cost of living in various communities. It is stipulated the figure must allow a man to support a wife and two children at standard of comfort to which they are held to be entitled. This policy will govern wages on public works. The industrial commission it is proposed, shall review wage rates twice yearly.

Industry is much disquieted over two other plans which have been announced by the government. One provides that all workers must be covered by industrial insurance. The other provides for a national 40 hour week.

The compulsory insurance provision, industry maintains, can only mean higher industrial costs. It stipulates that any man who has been employed for three consecutive days in a year during which he suffers any accident in a temporary job shall be covered by $2,500 insurance for death and $6,250 if the death is due to a fellow employé's negligence.

**Heavy Fines for Violation.**

There are correspondingly high rates for hospital treatment and money allowances for time during which the employé is unable to work. Heavy fines will be provided for employers who do not take out the insurance coverage, the government revealed.

The other government plan provides that the industrial commission must declare a 40 hour week. Employers who go to court to seek exemption must prove the short week is not in the interests of their business. Longer vacations must be allowed workers in industries where the 40 hour week is not practicable. Labor leaders have taken the arbitrary attitude that industries embarrassed by the shorter week can hire more men.

The uncertainty of new industrial conditions has caused a slowing down in some industries. The shoe industry holds it will need higher protective duties. The engineering industry recently argued that the shorter week penalizes small shops.

# HOUSE RESOLUTION ESTABLISHES JUNE 21 AS CONSTITUTION DAY

Washington, D. C., April 7.—[Special.]—A resolution declaring June 21 as the anniversary of the establishment of the constitution of the United States and providing for its observance on that date was introduced into the house today by Representative William N. Rogers [Dem., N. H.]. The constitution was signed Sept. 17, 1787, but was not effective until the ninth state, New Hampshire, ratified the document June 21, 1788.

# SIX OF YOUNG ROBBER GANG PLEAD GUILTY

Judge Robert C. O'Connell of the Criminal court yesterday took under advisement technical pleas of guilty to robbery charges entered by six former Lakeview High school pupils who were members of a gang which is accused of committing 20 robberies in the Ravenswood district.

The judge announced that he would continue the case to April 23 while he investigated the background of the youths. They are Dean Roberts, 17 years old, 1321 Lawrence avenue; Kenneth Anderson, 16, of 3740 Maple Square avenue; William Youngsblood Jr., 17, of 1060 Ainslie street; Stanley Sewell, 19, of 4444 North Ashland avenue; Herbert Wolff, 16, of 1060 Ainslie street, and Bernard Loeb, 17, of 4021 Berteau avenue.

Two other alleged members of the gang won a severance and will be tried April 17. They are Kenneth Johanson, 15 years old, 1511 Irving Park boulevard, said to be the gang leader, and Kenneth Sievert, 17 years old, 2059 Belmont avenue.

# Teacher Stricken While Instructing Class; Dies

Kewanee, Ill., April 7.—(AP)—Stricken with apoplexy as she was instructing a class in the Kewanee Junior High school here today, Miss Hattie Patterson, 42, teacher in the high school for seven years, died within a few minutes. She was a former resident of Blandinsville, Ill.

# KILLED BY TRAIN

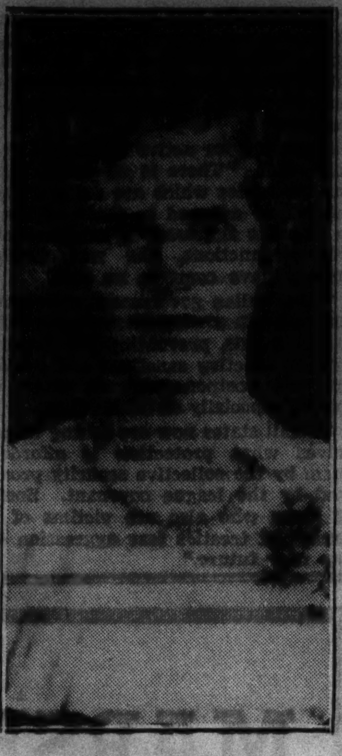

MARGARET SWANSON.
[TRIBUNE Photo.]

Margaret Swanson, 15 years old, 2525 North Monticello avenue, a student at Kelvyn Park High school, was run over and killed by a freight car yesterday when she took a short cut across the Milwaukee railway tracks between Kedvale avenue and Pulaski road.

Miss Swanson was on her way home from school with Dorothy Neuman, 15 years old, 2628 North Ridgeway avenue. They found their way blocked by a freight train and decided to crawl under a box car. Dorothy got through safely, but when Margaret was half way under the car the train suddenly started. Two wheels ran over her body.

# NORMAN THOMAS MAY ENTER RACE FOR HOUSE SEAT

Washington, D. C., April 7.—[Special.]—Norman Thomas, here to talk to WPA workers, probably will run for congress from some New York district instead of for President next fall.

Thomas has been twice the Socialist candidate for the White House. He predicted such a spirited fight between the President and his Republican opponent that the "labor and liberal vote" was likely to go to Roosevelt, instead of a third party, to keep "any Hoover understudy" from being elected.

Thomas asserted, however, that labor would be fooled if it thought there was any real difference between the programs of either major party, since both, in his opinion, were equally ineffective.

The Socialists, Thomas said, might throw their support to the Farmer-Labor third party movement at the Socialist party convention in Cleveland in May.

"We are going to attack the New Deal as an expression of capitalism," he continued, "but not as the Republicans attack it. We are not going to assail AAA tax payments like the Republicans, but the whole program. We are going to say 'you have tried the old deal and the New Deal, and only socialism will work.'"

# ESCANABA OFF TODAY TO OPEN MACKINAC ICE

The United States coast guard cutter Escanaba has been ordered to leave the harbor at Grand Haven, Mich., at 10 a. m. today and to proceed to the straits of Mackinac to break ice and thus make possible an early opening of navigation on the Great Lakes. Last year the Escanaba began breaking the ice in March as an experiment and succeeded in enabling the first boats to go through the straits on April 6. The usual time for opening navigation, without the aid of the ice breaker, was April 28. Shipping interests asked that the Escanaba break a path again this spring.

# MASSACHUSETTS BILL TO REPEAL TEACHERS' OATH LOSES IN HOUSE

Boston, Mass., April 7.—(AP)—The Massachusetts house of representatives by vote of 133 to 88 yesterday rejected a bill to repeal the teachers' oath law. The law, enacted last year, requires all school teachers in the state to swear to uphold federal and state constitutions.

"I can't understand that any American citizen would refuse to uphold the constitution," said Representative Thomas Dorgan, father of the law. "What are these professors objecting to?" he asked, referring to professors and presidents of New England colleges who, at public hearings, opposed the law.

Two professors, Earl M. Winslow and Alfred C. Lane, resigned from Tufts college rather than take the oath.

# SPANKINGS GREET 'RED' CHILDREN AS THEY LEAVE JAIL

[Copyright: 1936: By the New York Times.]

BUDAPEST, Hungary, April 7.—Amusing scenes were enacted outside the central prison today when the schoolboys and schoolgirls arrested last week on suspicion of entertaining communistic theories were all but one released pending prosecution.

The alleged young communists' parents awaited them at the gates, not with open arms, but with itching palms. As the boys and girls emerged the irate parents rushed them and started to administer corporal punishment before the interested crowd.

The young people, alleged adherents of a proletarian dictatorship, showed marked dislike for parental dictatorship. They closed their ranks and defended themselves with vigor. The batte was so sternly waged that police finally intervened, separated the combatants, and sent them home along separate routes.

# ENGLISH BUTLERS—

pile of No. 9 gravel—mining stock—drop-head sewing machines—cake decorator—electric shoe repairing machine—venetian blinds—gray caracul coat—fully equipped for store—violin teachers for Pacific coast—these were subjects of want ads in yesterday's Tribune want ad section.

The hundreds of opportunities offered in Tribune want ads make it worth your while to check Tribune want ads every day. Begin today.

# Day By Day Story of the Experimental Farms

By Frank Ridgway

## Dogs Kill Swan

April 7, 1936.

TRAMP dogs continue to cause trouble at the Tribune Wheaton Experimental farm. After the keeper saw two dogs prowling around over the place a black swan was found killed Saturday in one of pastures near the birds' pond. In the snow were canine tracks and evidences of battle.

Evidently the dogs snooped around waiting for their chance to get at the swans that have been kept at the Wheaton farm for many years.

The bird apparently found its way out of the enclosure some time Friday night after being fed about 4:30 o'clock that afternoon.

***Pet Owners Negligent.***

The loss of this valuable swan emphasizes to the Tribune farm and other farms in the neighborhood the old problem of protecting birds and animals from tramp dogs. These killers are allowed to roam the countryside because their owners do not keep them under control. Dog owners on farms and in suburbs and cities are often careless and allow their pets to run at will over the country. These are the dogs that cause losses among farmers every year.

TRIBUNE stories in recent years have repeatedly warned dog owners of the damage these animals cause in the rural districts. The responsible dog owner who knows where his dog is day and night has no trouble.

The loss of the swan is not the first time the Wheaton farm has had trouble from tramp dogs. Sheep have been attacked by dogs in recent years at the farm.

***Corn Heats Badly.***

Farmers are having trouble nowadays with corn that contains a fairly high content of moisture. At the Yorkville farm the workers cannot shell a large quantity of corn at a time because it will heat if piled too deep in a bin. During the winter the men followed the practice of shelling 1,200 to 1,500 bushels at a time. Now they are shelling only about half that amount. By storing the shelled corn in relatively small piles of about 700 bushels heating is prevented and stirring is not necessary.

***Divide Steers on Feed.***

The 280 steers still on feed at the farm are daily consuming about 90 bushels of corn. The last of the silage stored in the three silos at the farm last fall will be fed up within the next few days.

The 200 steers in group No. 3 have been divided into three bunches. Forty-two of the lighter ones were taken out of the lots on the south side of the Fox river and moved to the north side, where they have a free run of a timothy meadow and access to stacks of mixed alfalfa and timothy hay.

Sixty-two are kept in one of the feed lots where group No. 1 was and the rest still are in the lot where they were originally started on full feed. Both of these bunches are on full feed.

***Four Ewes Bear Six Lambs.***

The lambing season started at the Wheaton farm today when six lambs, including two sets of twins, were born. One lamb was born early in February but the remainder of the 196 ewes were bred to lamb in April. The flockmaster is preparing to spend most of his time around the sheep barn for the next few weeks, looking after the comfort of the new born lambs and their mothers.

## KILLED AT FARM

Black swan killed by stray dogs at Tribune experimental farm.
[TRIBUNE Photo.]


# Farm Lands

**Illinois.**

DOZENS OF FAMILIES HAVE SELECTED North Shore Hills for their 5, 10, 15 acre farms; nr. school electric available; concrete or stone rds.; govt. selected adj. nptv for their model develop.; have had several thousand applications for 50 homes now under construction; 5 acre farms, $675; 10 acre farms, $1,250; conv. terms; owners. ADDRESS C F 506, TRIBUNE.

— RARE BARGAIN CLOSE-IN FARM — 19½ acres rich black dirt; well drained; nr. So. West-hwy. and Wolf-rd.; taxes 90c acre; price $95 acre; terms. ADDRESS B Y 239, TRIBUNE.

— — BEST BARGAIN COOK COUNTY — — Liquidating large farm by cutting up into 20-40 acre farms; hard rd.; nr. n.w. So. West highway; less 25 mi. loop; $100 acre; ¼ cash. Owners. Address C F 514, Tribune.

CHOICE 10 ACRE FARM FRONTING ILLINOIS side Wisc. State line; stone rd.; 1 blk. N. S. Elec. Station, $125 acre; terms. ADDRESS C F 500, TRIBUNE.

$20,000—$10,000 CASH BUYS GOING 160 acre farm less than 25 miles loop; good bldgs.; stone rds.; trees; about 24 miles S. W. of loop. Address C F 515, Tribune.

RARE BARG.—40 ACRES; INTERSECT. 2 hard rds., nr. new So. West-high.; old improve.; $125 acre; ¼ cash. ADDRESS B Y 240, TRIBUNE.

**Michigan.**

$6 DOWN, $6 MONTHLY, NO INTEREST. Ten acres partly cleared; good location; suitable for country home; poultry farm. Full price $285. Address F E 1, Tribune.

SOUTH MICH. "40" WITH TEAM, 5 COWS, 100 hens; creek; alfal.; 5 rooms; brn., etc. $2,600; $750 cash. Roessler, 140 S. Dearborn.

FARMS—40 AND 100 ACRES WITH BUILDings; must sell to settle estate. Frank [illegible]brecht, Adm., West Olive, Mich.

80 A.—½ CLRD. TIMB. ORCHARD; IMP. rd. 4 rm. hse., barn, $1,450; $200 [illegible], $14.50 mo. Erwin Tinney Co., Fremont, Mich.

**Michigan.**

37 ACRES—ABOUT 5 ACRES SANDY; 6 acres scrub timber, balance good average sandy loam; electricity no, buildings; clear of encumbrance; 9 miles from Kalamazoo. To raise cash would sell for $700. ADDRESS B L 85, TRIBUNE.

94 ACS., S. W. MICH., WITH ¼ MILE beaut. river frontage; sd. 7 rm. hse.; lge. barn, hen-hse., etc.; fertile land; fruit; alfalfa; some woods; hay; $3,900; $900 cash, bal. Fed. loan. Address X S 259, Tribune.

17 A.—HARTFORD, NR. U. S. 12; 7 RM. home; elec., lge. new coop, other bldgs.; 5 A. woods, 3 A. grapes, other fruit; $3,750; terms. FRUDE, owner, BREEDSVILLE, MICH.

FINE COUNTRY HOME—40 A., GD. BLDGS., 10 a. grapes, apples, pears; imm. poss. $700.00 dn., bal. easy. Also Scout camp on lake, good buildings. Easy terms; 115 miles Chicago. J. G. Hirst, Decatur, Mich.

39 A.—BLDGS., GD. SOIL, $950; $100 cash, $10 mo. Evans Rlty, Fremont, Mich.

**Wisconsin.**

RAILROAD LANDS IN UPPER WISCONSIN. Rich clay loam soil, best in U. S. for dairy, poultry, clover, potatoes, grains, fruits, and berries. Ample fuel. Good roads, towns, and markets. Lowest prices, easy terms. Fine fishing and hunting. Send for Booklet 53. R. S. Claar, Land Dept., Soo Line Railway, Minneapolis, Minn.

**Miscellaneous.**

IT'S SPRING AGAIN! HERE'S 72 ACRES, ready-made dairy opportunity, on new highway to market town with new cheese factory, cream sold at door, 1½ mile school, small village; 42 acres cultivated fields, 2 springs in pasture; 3 room house, water on porch; garden and truck crops started; $325, only $125 cash; special terms to veterans. Free April catalog. United Farm Agency, Dept. E, 30 N. La Salle, Chicago. Ran. 7110.

**FARM MATERIALS.**

LIMESTONE—DELIVERED TO YOUR FARM or siding. Lehigh Stone Co., Kankakee, Ill.



SHOES OF *fashion* TO LEAD THE EASTER PARADE!

THE MARILYN . . . *A trim five-eyelet Oxford of sleek Kidskin. Unusual texture character is given by the generous use of massed stitching and perforations. Perfect for afternoon wear, Cuban heel. In White, Blue or Black.*

THE LUCILLE . . . *A T-strap model in Kid with panels of massed stitching and perforations that cleverly foreshorten appearance of the foot. Black, Marine Blue, Marrona Brown or White Kid. Also Patent Calf. Continental heel.*

The shoes that will be noticed on Easter, for their special beauty, their unusually smart designs! Highlighted are graceful strap models in sleek Kidskin, trim perforated oxfords for your tailleur, in Blue, Russet, or rich Black.

Each one of these shoes has an exclusive beauty that comes from "your footprint in leather." For this patented sole is moulded to the natural lines of your foot, supporting the instep, making your shoe fit to your foot with lasting beauty.

Matrix — YOUR FOOTPRINT IN LEATHER

CREATED BY REED

CARSON PIRIE SCOTT & CO., CHICAGO

**ILLINOIS**
Bloomington....Garhart Shoe Co.
Champaign....Roy Fenster
Decatur....Raupp & Son
Galesburg....Rogers Shoes, Inc.
Kankakee....The Chicago Store
La Salle....True-Fit Bootery
Peoria....[illegible] & Myers
Springfield....[illegible]ch Boot Shop

**INDIANA**
Anderson....Fadely & Ulmer
Fort Wayne....Wolf-Dessauer
Gary....Charme Shoe Shop
Indianapolis....L. S. Ayres & Co.
Terre Haute....Hornung's

**IOWA**
Des Moines....New Utica Clothing Co.
Sheldon....Starrett Bros.
Sioux City....H. & H. Shoe Co., Inc.
Waterloo....James Black D. G. Co.

**MICHIGAN**
Detroit....J. L. Hudson Co.
Grand Rapids....Herpolsheimer Co.
Kalamazoo....Bell Shoe Co.

**WISCONSIN**
Green Bay....Busch-Tombal Co.
Marshfield....Louis Laemle, Inc.
Milwaukee....T. A. Chapman Co.
Wausau....C. B. Mayer Shoe Co.



It's STRAIGHT! It's AMERICAN! It's 2 YEARS OLD! tastes like more!

NATIONAL DISTILLERS

Here is a whiskey that embodies the outstanding qualities suggested by its name—OLD LOG CABIN—the symbol for ruggedness, honesty and thrift. Try this superb 2-year-old whiskey—the first of this age released by Penn-Maryland since repeal. It costs but a few cents more than much younger whiskies!

PENN-MARYLAND DIVISION • National Distillers Prod. Corp. • New York, N.Y.

OLD LOG CABIN BRAND
93 PROOF – STRAIGHT BOURBON WHISKEY

Chicago Office: 176 W. Adams St. Phone State 7556



DON'T TAKE DOPE FOR THAT "MORNING AFTER HEAD" PLUTO WATER

BRINGS SAFE, PERMANENT RELIEF IN 1 HOUR BY GETTING RID OF THE CAUSE OF THE TROUBLE



Flush Poisons From Kidneys and Stop Getting Up Nights

Be Healthier, Happier— Live Longer

When you can get for 35 cents a supremely efficient and harmless stimulant and diuretic that will flush from your kidneys the waste matter, poisons and acid that are now doing you harm, why continue to break your restful sleep by getting up through the night.

Just ask your druggist for Gold Medal Haarlem Oil Capsules—but be sure and get GOLD MEDAL—right from Haarlem in Holland. Other symptoms of weak kidneys and irritated bladder are backache, puffy eyes, leg cramps, moist palms, burning or scanty passage.



SPRING SALE EVERGREENS PLANT NOW

50 Choice Varieties

In wide range of shapes and sizes. Special offers every week. Drive out. Open Sundays. Send postal today for 1936 catalog showing pictures in colors.

HILL NURSERY
DUNDEE, ILLINOIS, CORNER RTS. 14 and 330
4 miles North of Elgin
800 ACRES : ESTABLISHED 1855


*Subscribe for the Tribune*

## CROSSWORD PUZZLE

**HORIZONTAL**

1. Parent
6. Masticate
10. Vehicles
14. Perfect type
15. Chief character
16. Gumbo
17. Diminutive
18. Brink
19. Interrogative pronoun
20. Suggest
21. Beseeches
22. Picture
23. Exist
24. Dissolute person
25. Inlet
26. Treachery
28. Shape
32. Poem
33. Hallow
34. Prize
37. Deceitful action
38. Torn piece
39. Winked
41. Bewilderment
42. Made to harmonize
43. Continent
47. Cool
48. Across
49. Sleep
50. Flavor
53. Flat
54. Pace
55. Reverberate
56. State
57. Flavoring
58. Place
59. Possessive pronoun
60. Female
61. Sums
62. Stake
63. Judgment

**VERTICAL**

1. Accident
2. Regard with pleasure
3. Baser
4. Beverage constituent
5. Whole
6. Nervy
7. Thicket of bushes
8. Units of work
9. Trouble
10. Bumper on a locomotive
11. Pain
12. Cereal coat
13. Surfeit
21. Said
22. Injurious
24. Act of cleaning out
25. Baton
27. Happening by chance
28. Letter of alphabet
29. Paddle
30. Indian
31. Color
33. Acted
34. Literary scraps
35. Intelligence
36. Perform
37. Conducted
40. Mound
41. So be it
43. Against
44. Innermost lining membrane
45. Dictator
46. Add on
48. Open to view
50. A tissue
51. Sour
52. Rude building
53. Equitable
54. Crystals
56. Exclamation
57. Milkfish

YESTERDAY'S PUZZLE SOLVED

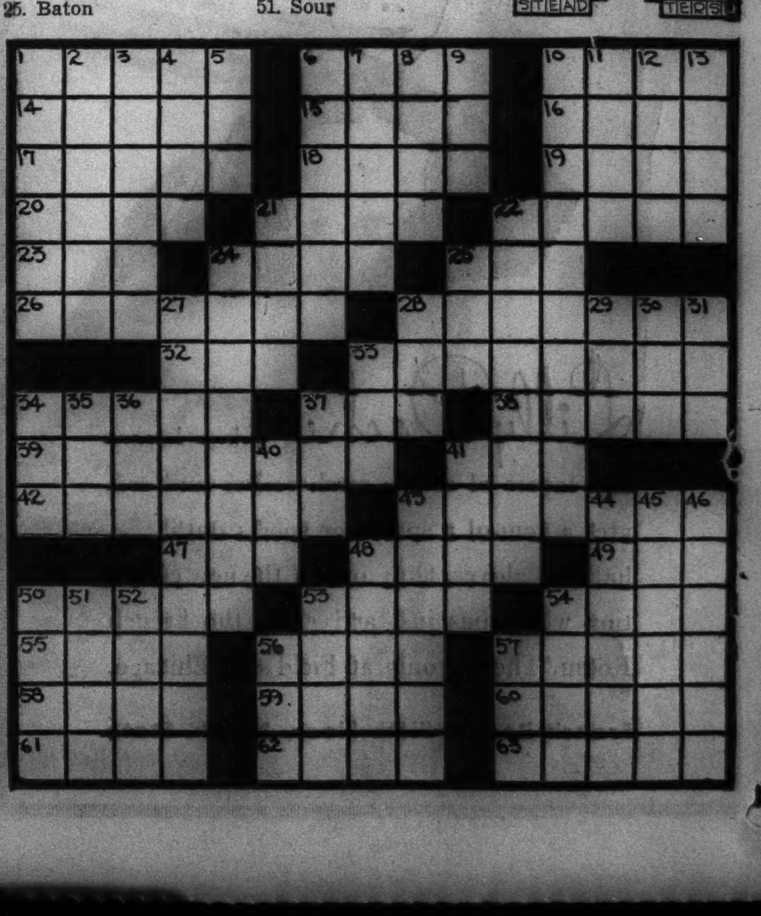

# EASTER GROWS AS GIFT SEASON; RECORD SALES

## Perfumes, Jewelry Rival Candy Bunnies.

BY KAY HALL.

Chicagoans have never before purchased Easter gifts as extensively as they are doing it this year, it was said yesterday by State street merchants. An indication of the Easter giving is seen in a new demand for special Easter wrappings for boxes, similar to Christmas gift wrappings.

Merchants are encouraging the increasingly important Easter gift season by offering appropriate selections. Some stores are featuring assorted perfumes enclosed in Easter egg cases. Boutonnieres and other clusters of flowers which are being lavishly used throughout the feminine costume this spring are being sold in sets with matching perfume. An artificial gardenia comes in the same package with gardenia perfume.

**Jewelry Is Popular.**

Jewelry is another gift item. Brooches and rings are displayed in matching sets. The demand for brooches has been so great that one store has ordered an extra 1,000 to supplement its original stock. Signet rings are being bought for men.

Luggage, gloves, hose, watches, and odd pieces of furniture also rank in Easter gift favor. Assortments of toys in baskets or cellophane packages with rabbits, chickens, and candy eggs lurking in their depths are popular for children.

**Rabbits Silky This Year.**

Soft, silky rabbits of the "cuddly" type have replaced the stiff haired bunnies of former Easters. Candy Easter eggs come in nests made of winding strands of spun sugar.

An Easter egg hunt will be sponsored by the Chicago park district at 3:30 o'clock this afternoon in Stanton park, 1400 Clybourn avenue.

# COMPTON FEELS SCIENCE IS NEAR GREATEST ERA

More and greater scientific discoveries probably will be made in the next generation than in any past age, Prof. Arthur H. Compton, noted psysicist at the University of Chicago, said yesterday in an address before the Rotary club in the Sherman hotel. Dr. Compton was a Nobel prize winner for his experiments with cosmic rays.

"Sometimes we hear that science has made all its important discoveries," he said. "Nothing could be farther from the truth. There are now more men trained for scientific research than ever before and they are contributing to a renewed industrial advance."

Dr. Compton said that the creation of living organism is a scientific hope that may be realized in the not distant future. He quickly added that he did not refer to the creation of any such complex organism as man, that probably took millions of years to develop, but rather to uni-cellular

# TAVERN OWNER, SEIZED BY U. S., GETS INJUNCTION

Judge William H. Holly of the United States District court late yesterday issued a temporary order restraining E. C. Yellowley, head of the federal alcohol tax unit here, from seizing the equipment and fixtures of a combination tavern and restaurant at 1537 Madison street. Mario Pieruccini, 30 years old, 1623 South 51st court, Cicero, owner of the place, was arrested earlier on a charge of violating the internal revenue law. Yellowley said Pieruccini cut standard brands of liquor without a rectifiers' license and admitted selling untaxed liquor.

**TWO KILLED BY BOILER BLAST.**

Kilgore, Tex., April 7.—(AP)—Paul B. Jones, 38, and L. D. Littleton, 35, oil drillers, were killed when two boilers exploded near here today. Three other workers were injured.

# NEW CONGREGATIONAL CHURCH IN WINNETKA WILL BE DEDICATED

THE REV. S. D. HARKNESS.

The new Congregational church of Winnetka, costing approximately $400,000, will be dedicated Easter morning, according to an announcement yesterday by the Rev. Dr. Samuel D. Harkness, the pastor. He said the edifice, which follows the Georgian tradition in architecture, will be dedicated free of debt.

Dr. Harkness will deliver the sermon and will receive 125 persons into membership during the service. Dedication day vespers will be held at 4:30 Sunday afternoon, when the Rev. Dr. Paul Hutchinson, managing editor of the Christian Century, will be the special preacher. Music for the two occasions is being developed by Walter Flandorf, choirmaster and director of music of the church.

Georgian architecture, Dr. Harkness explained, varies from New England colonial mainly in its adherence to Anglican traditions featuring narthex and chancel. The new church was designed by Aymar Embury III. of New York, noted expert on Georgian churches. The edifice is at the corner of Pine street and Prospect avenue.

**BLAST FOLLOWS CRASH; ONE DEAD.**

MOSCOW, April 7.—(AP)—One person was killed and 43 injured in an explosion following the collision of two trains loaded with gasoline near Rostov-on-Don today.

# PLAN TO UNLOAD TWO HOMESTEAD SETUPS IN AREA

## Tax Eating Without Tax Paying Stirs Enmity.

Plans for dropping two more homestead projects of the Federal Resettlement administration—one at Decatur, Ind., and one at Granger, Ia.—were disclosed yesterday by R. C. Smith, director of the region comprising Illinois, Indiana, Iowa, Ohio, and Missouri. Washington officials announced Monday that six other such projects, costing $9,000,000, are to be turned over to private corporations.

There has been resentment among taxpayers and local governmental officials in communities adjoining homestead projects because residents on the federally owned land do not pay taxes. This has induced the Resettlement administration to consider the transfer of all homestead projects to private corporations.

**Ask Annexation to Town.**

"Homesteaders at Decatur, Ind., have asked that their community be annexed to Decatur," said Mr. Smith. "This might involve turning over the project to a local corporation. Proposals have also been made that the Granger, Ia., project be turned over to the Iowa State college for management. There has been no definite action yet on either of these proposals.

"Whatever is done with homestead projects eventually, in this region, it will not affect the remainder of the Resettlement administration program, which includes aiding some 92,000 families with loans and grants, farm debt adjustment work, land use projects, and rural resettlement projects.

**Insists Scheme Is Not Failure.**

"Homestead projects in this region are not failures and there is no plan to convert them into educational centers, as was reported in a Charleston, W. Va., newspaper."

The regional director said that a few days ago Washington authorized the construction of garages for Decatur homesteaders. All adult wage earners at this Indiana project have jobs, he declared, and are making monthly payments to the government on time.

Most of the homesteaders at Granger, Ia., are miners with incomes of less than $1,000 a year. Mr. Smith said they are being taught gardening and how to keep poultry, bees, and live stock.

## Circus Leaves Its Winter Quarters; Due Here Today

The Cole Brothers-Clyde Beatty circus is scheduled to arrive in Chicago this morning for its opening at the Stadium Saturday. The circus left its winter quarters in Rochester, Ind., yesterday and headed for Chicago. It will have a 23 day run here. More than 400 arena performers recruited from all over the world will participate in the three ring, two stage performances. Preparations to receive the animals and other equipment were made at the Stadium last night.

**FINED FOR BOGUS CHECK.**

George Frohm, 28 years old, of Antigo, Wis., who was arrested Saturday while trying to cash a worthless check in a south side store, was fined $25 yesterday by Judge Edward S. Scheffler in the Stockyards court.

# JEWS AND ARABS AT HAIFA CLASH IN PASSOVER RIOT

HAIFA, Palestine, April 7.—(AP)—Steel helmeted police patroled this city tonight after a false rumor that Jews had killed four Hauranis [members of an Arab sect] in a Passover ritual resulted in an Arab riot and an attack on the police station.

An enraged mob raided the eastern European quarters, attacking Jews and injuring several. A rumor spread that the bodies of the allegedly slaughtered Arabs were in the police station and the mob attacked it. Police finally restored order.

The Hebrew daily, Doar Hayon, charged that the incident had been traced to Nazi propaganda.


"A Correction"

In a recent advertisement of "Brucewood Suits with handstitched edges and Satin de Lunda linings" at $17.50 we stated "You won't find Satin de Lunda linings in any other suits under $29.50." This was in error, as suits were sold elsewhere with this lining at less than our price. This lining should have been described as Celanese Satin de Lunda. We regret this error and invite any dissatisfied customer to return the merchandise and receive a refund

MAURICE L ROTHSCHILD
State at Jackson


# CHILD'S DEATH IN HOSPITAL IS HELD ACCIDENT

A coroner's jury returned a finding yesterday that Marlene Dolan, 18 months old, daughter of Mr. and Mrs. Joseph Dolan, 7330 South Maplewood avenue, was killed by accidental strangulation in the Presbyterian hospital on March 28. The jury's report stated further that the child "did not have proper attention."

The baby was strangled by a restraining belt which slipped from her body to her neck when she climbed out of her crib, the jury found. The child, a charity patient in the hospital since March 26, had been placed in a combination linen room and bathroom adjacent to the children's ward to keep her from disturbing others.


UNITED flies twice around the world every day!

Night and day, 50,000 miles of flying every 24 hours—a total of over 95,000,000 miles in 10 years of operation.

On United's "Main Line" Mid-Continent Route you are offered frequent, convenient day or night service, coast-to-coast and intercity, to three-fourths of the country's industrial population. That's why United flies 33% of the nation's passenger miles, 45% of the air-mail, 50% of the air express.

To NEW YORK (8 fast flights daily) and Washington 4¼ hrs. Cleveland 1¾ hrs. Overnight-daylight service to LOS ANGELES, San Francisco, Pacific Northwest. NEW "noon-to-midnight" flight to LOS ANGELES, San Francisco.

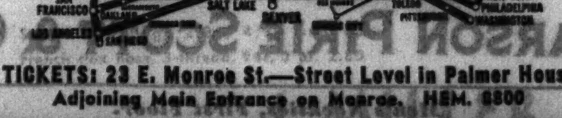


TICKETS: 23 E. Monroe St.—Street Level in Palmer House
Adjoining Main Entrance on Monroe. HEM. 6800

UNITED AIR LINES

FASTEST, SHORTEST BETWEEN THE EAST AND MOST PACIFIC COAST CITIES



# SPRY, WIDE AND HANDSOME!

NO OTHER CAR IN THE WORLD HAS ALL THESE FEATURES

VALVE-IN-HEAD STRAIGHT-EIGHT ENGINE gives more power per unit of fuel than any other type of engine of equal displacement and compression

ANOLITE PISTONS, durable, long-lasting, 50% lighter, increase bearing life 150%

SEALED CHASSIS keeps dirt and water from all moving parts, protects from wear and erosion

LUXURIOUS "TURRET TOP" BODY BY FISHER, with No Draft Ventilation—the smartest, safest, strongest body built

TIPTOE HYDRAULIC BRAKES, giving safe, straight-line stops under lightest pressures

KNEE-ACTION COMFORT AND SAFETY, the true gliding ride

TORQUE-TUBE DRIVE, for steadier, more stable roadability

AUTOMATIC STARTING, SPARK AND HEAT CONTROL, for convenience, efficiency, economy

BUILT-IN LUGGAGE COMPARTMENTS, with ample capacity for necessary luggage

FRONT-END RIDE STABILIZER, for elimination of side-sway at speed or on curves

LOOK it over, brother: you may be the very man for whom we built this knockout of a car, the brilliant new Series 40 Buick SPECIAL!

We had in mind a fellow with an appetite for *action*, an eye for style, a hone for sound solid value for his money.

We thought probably he'd have a wife, perhaps a family—so he'd want a car that was safe as well as swift—sweet, steady, gracious in its answer to wheel and brake.

So we built him this big, full-sized, roomy beauty and then powered it with a valve-in-head straight-eight engine that's almost as quiet, quick and laborless in its pull as a magnet.

We gave the Special solid footing—made it wider than it is high to ride poised on even keel, with no tire-howl on the curves, no creep, no sway.

We gave it style—modern, clean, fresh-as-the-minute style, but style without eye-shock or straining for effect.

We gave it backbone, stamina as any car must have to be a real Buick—comfort that only Knee-Action can give—toughness, the stay-out-of-the-shop sort of toughness in every strut, nut and part.

And then we gave it safety, safety rooted in dependable Buick quality, and capped with such features as straight-line-stop tiptoe hydraulics and the famed solid steel "Turret Top."

Spry, wide and handsome, that's this phenomenal performer in a phrase—only one name would fit it when we were through: the Buick SPECIAL.

The price is the lowest a Buick ever carried—the upkeep is what you'd expect of a six—try it, and you'll see it's *your* kind of automobile!

"Buick's the Buy"

$765 to $1945 are the list prices of the new Buicks at Flint, Mich., subject to change without notice. Standard and special accessories groups on all models at extra cost. All Buick prices include safety glass throughout as standard equipment.

MONTHLY PAYMENTS TO FIT YOUR PURSE!
Ask about the General Motors installment plan

WHEN BETTER AUTOMOBILES ARE BUILT BUICK WILL BUILD THEM

A GENERAL MOTORS PRODUCT

SOUTH SIDE
JAMES LEVY MOTORS CO., 2257 S. Michigan Ave.
GORDON MOTOR CO. of Chicago, 6647 S. Western Ave.
SOUTH SHORE BUICK CO., INC., 7320-24 Stony Island Ave.
GERWIG MOTOR SALES, INC., 8443-47 S. Ashland Ave.
McFARLAND-KEENAN CO., 7647 S. Halsted St., 1243 W. 63rd St.
ROSELAND BUICK SALES CO., 10432 S. Michigan Ave.
SOUTH CHICAGO BUICK CO., 8600 Commercial Ave.
JOE MARSHALL'S INDUSTRIAL SERVICE CLUB, 5806 W. 63d St.
MILDA AUTO SALES, 808-[illegible] W. 31st St.

WEST SIDE
WEST SIDE BUICK SALES CO., 4666 Washington Blvd.
EMIL DENEMARK, INC., 3860 Ogden Ave.
MAHONEY-SIROVATKA CO., 5312 W. Cermak Rd., Cicero, Ill.
LOGAN SQUARE BUICK CO., 2468-78 Milwaukee Ave.
OAK PARK MOTOR SALES CO., 702 Madison St., Oak Park, Ill.

NORTH SIDE
LINCOLN PARK BUICK CO., 2825-31 N. Halsted St.
NORTHWEST AUTO CO., 3801 Lawrence Ave.
BROADWAY BUICK CO., 5701 Broadway
WESTERN-DEVON BUICK CO., 6100 N. Western Ave.
NORTH SHORE BUICK CO., INC., Corner Maple and Davis St., Evanston, Ill.

SUBURBAN
BARRINGTON, ILL., Schauble Bros. & Collins, 126 N. Cook St.
ELMHURST, ILL., Ed. Schram, 145 W. First St.
LA GRANGE, ILL., Burlington Motors, Inc., 418 Burlington Ave.
WAUKEGAN, ILL., Wetzel & Turner, 431 S. Genesee St.
BLUE ISLAND, ILL., Roy Crist Motor Sales, 12840 S. Western Ave.
HARVEY, ILL., Kickert Bros., 15323 Broadway
LAKE FOREST, ILL., C. G. Wenban & Sons, 238 E. Deerpath
MT. PROSPECT, ILL., Busse Motor Sales, 30 S. Main St.
WHEATON, ILL., Consolidated Motors, Inc., 227-229 W. Front St.
CHICAGO HEIGHTS, ILL., Century Motors, 1717 Chicago Rd.
HIGHLAND PARK, ILL., North Shore Buick Co., Inc., 110 S. First St.
LIBERTYVILLE, ILL., Main Motor Sales, 345 N. Milwaukee Ave.

SUBURBAN—Continued
NAPERVILLE, ILL., Baughman Motor Sales, 1 West Chicago Ave.
WILMETTE, ILL., Foley Motor Sales, 1601 Sheridan Road
DOWNERS GROVE, ILL., Walker Motor Sales, 933 Curtiss St.
ARLINGTON HEIGHTS, ILL., L. W. Roehler Motor Sales, 302 N. Evergreen
MAYWOOD, ILL., Walter Peskat, 110 Madison St.
PARK RIDGE, ILL., Wm. Busse & Sons, Inc., 134 N. Northwest Highway



# SKINNY WEAK RUNDOWN FOLKS

New Sea Plant IODINE Strengthens Blood and Glands—Adds Lbs. Quick!

Thousands of skinny, weak, worn-out, rundown men and women who are nervous, sick and ailing hardly realize their principal trouble is very frequently iodine starved glands. When these glands, particularly the glands which control weight and strength building, lack natural iodine (do not confuse this with ordinary chemical iodine which oftentimes is toxic), even diets rich in fats and starches fail to add weight and produce strength and energy. That's why skinny, worn-out, tired folks often have huge appetites and yet the food they eat does them little good. Only when the system gets an adequate supply of iodine can you regulate metabolism—the body's process of converting digested food into firm flesh, new strength and energy.

With Kelpamalt, a mineral concentrate made from a huge 90 foot sea plant, you may be sure of your needed ration of plant iodine in easily assimilable form. 1300 times richer in iodine than oysters, Kelpamalt mixes with your food and helps your food do you good. It stimulates the glands which produce the juices that enable you to get the good out of fats and starches—the weight building foods. With proper assimilation of nourishment you build rugged strength, increase nerve force, banish fatigue and add weight.

Try Kelpamalt for a single week and notice the difference. See flattering extra pounds of "stay-there flesh" appear in place of skinny hollows. Notice how much better you feel and if you do not gain strength and weight the first week the trial is free. Seedol Kelpamalt costs but a few cents a day to use.

SEEDOL Kelpamalt Tablets

Walgreen DRUG STORES

The Men's Store—Monroe at Wabash

**Hand Block Print Foulard Neckties from England**

**$1.95**

If you, like ourselves, have gotten fed up on the old cut and dried patterns that made their appearance every spring on foulard silks you'll welcome this new exclusive collection of prints that are different, smarter and richer than any you're likely to see anywhere else in town.

**Handkerchiefs to match are $1.**

CARSON PIRIE SCOTT & CO

*Men's Neckties, First Floor.*

The Men's Store

Monroe at Wabash

*Topcoats of British Isle Fabrics*

**Handled in the Manner To Which They Are Accustomed**

**$39**

The tailors of London's west-end, held up to us as the peers of their craft, would be hard put to find a flaw in the line and flare of these raglan topcoats, or find them shy of any of the numerous details that distinguish this style of coat, unbeatable for its comfort and swagger. What these fabrics have become accustomed to in the way of fine hand tailoring treatment abroad they have been lavishly subjected to here, and every coat in the collection makes a point of emphasizing that in fit and drape.

**In Genuine Harris and Lewis Isle Tweeds, Irish Fleeces and English Cashmere Weaves.**

CARSON PIRIE SCOTT & CO

*Suits and Topcoats, Second Floor.*

The Men's Store—Monroe at Wabash

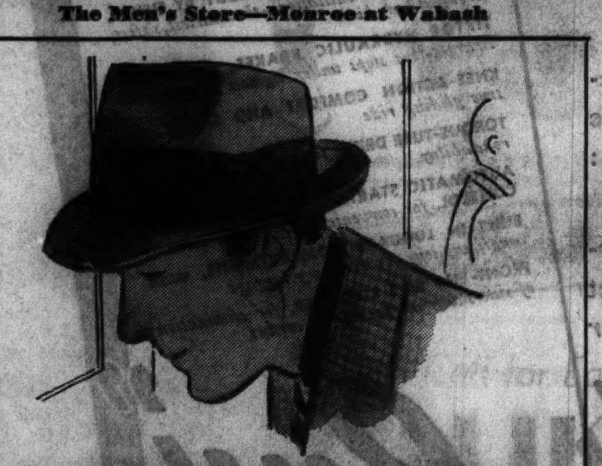

**Smart Style Ideas Originate Where This Hat Is a Favorite**

*Bound Edge, 2⅛ Brim* **$7** *In Brown and Gray*

It's the *Hanley Hall*, made expressly for us by Dobbs, and from crown to brim width the same hat that has the enthusiastic approval of Yale and Princeton undergraduates, who have started many a new style idea on the road to success. The *Hanley Hall* is worn with pinched crown, higher in front than in back, with the brim snapped in front, the snap breaking about an inch back of the forehead.

CARSON PIRIE SCOTT & CO

*Men's Hats, First Floor.*

## GLOVES

**Doeskin, suede, pigskin, kid gloves**—the big four for Easter. All these gloves are so exciting that you'll be planning costumes just for backgrounds. They're fashioned of fine imported leathers. Choose a pair to match the posy in your buttonhole, the trimming on your hat. In this group—Kelly green, Deauville red, Touquet blue, Lido violet, sulphur, coral bloom, white, British tan, navy, gray, chaudron, brown and black. **$2.95** pair

*Gloves, First Floor.*

## HANDKERCHIEFS

**Hand-made linen handkerchiefs** for that person on your Easter list, who loves dainty things, these sheer linen handkerchiefs with hand-rolled edges and a touch of embroidery. Your choice of all white, white on colors, colors on white—embroidered not in just one corner, but in all four corners. Also, a huge variety of prints in colors to accent Easter costumes. **25c** each

*Handkerchiefs, First Floor.*

## NECKWEAR

**Frilly net ruffs with a Margot look.** They're light-hearted, a bit frivolous perhaps, and very, very young. Stand before a mirror in our Neckwear Section and see what a change one of these dainty things makes. They're feminine to the 'nth degree. Two bewitching styles with violets or forget-me-nots, or "fruit." White, pink, maize, orchid, brown, navy, turquoise. Complete with cuffs. Priced at **$2.25**

*Neckwear, First Floor.*

## HANDBAGS

**Tukway bags in high colors make** fashion news this Easter. Every style is exclusive with Carson's and boasts of the famous back pocket that holds gloves and gadgets so securely. We took fine quality patent leather and calfskin and pampered it with fine details such as dressmaker pleats. In these lustrous leathers the colors have a new beauty. In the group, green, red, London tan, gray, and navy blue. **$5**

*Handbags, First Floor.*

## COSMETIC COLORS

**Tussy lipstick and a complimentary bottle** of nail polish in a harmonizing shade. Both for the price of the lipstick alone. Paris says cosmetic colors must harmonize. That's why Tussy presents rhythmic colors in this lipstick and nail polish. A perfect Easter gift, and both for **$1**

*Toiletries, First Floor.*

## THREE PROPORTIONS

**Carson's individual stockings** come in three lengths to fit smalls, mediums, and talls. They're specially proportioned to fit the leg as well as the foot—in width as well as length. This better fit does away with unsightly wrinkles and twisted seams. Their sheerness and lovely colors combine to make them perfect stockings for new Easter costumes. Priced according to kind, **$1.15** to **$1.95** pair

*Hosiery, First Floor.*

**And—any one of these would be a happily chosen gift for Easter**

CARSON PIRIE SCOTT & CO

CARSON PIRIE SCOTT & CO

## Carson's Easter Shoe Parade

STYLES TO GO WITH EVERY COSTUME

FROM MANNISH SUITS TO FORMAL FRILLS

**$8.75 pair**

**If you want to make the first ranks** of the Easter Parade—here are the shoes to choose—whether you plan to blossom out in a suit, a coat, or a print. For these are the styles that make fashion news—the kind that busy cameras are looking for along "the Avenue" on Easter. You'll find them all here at Carson's—shoes to suit every age, every type, every preference.

**For your tailored suit**—monk type shoe with cutouts on toe and heel. British tan calf. Priced at $8.75 pair.

**For your tailored coat**—la mode militaire—rust gabardine with British tan calf collar, strap and heel. Priced at $8.75 pair.

**For your semi-tailored coat** — narrow strap. Gabardine with contrasting patent. Gray, blue, black. $8.75 pair.

**For your dressy coat**—beige suede with British tan calf, gray suede with gray calf, all over black patent leather or British tan calf. $8.75 pair.

**For your dressy suit—gabardine** with wide patent strap. Gray, blue, black, rust gabardine, beige suede. $8.75 pair.

**For your print frock — gabardine** trimmed with patent and piped in white. Blue or black. Priced $8.75 pair.

*Shoes, Third Floor.*

CARSON PIRIE SCOTT & CO

FOR EVERY "SWEET" TOOTH

## Carson Candies

What's Easter without candy? Carson's Candy Section is chock full of Easter candies for grown-ups and growing ups. Everything a "sweet tooth" could desire—from caramels and assorted chocolates to jelly beans.

**3 lb. tin box packed** with bon bons, caramels, and assorted chocolates with Easter Greetings on the cover. **$1.50.**

**A big fluffy rabbit** with 3 lollypops in his necktie, **$1.**

**Nut and fruit eggs,** hand decorated, **30c** for ½ lb.; **60c** for 1 lb.

**Easter baskets** packed with rabbits, eggs, and chickens, **50c** to **$4.50.**

**1 doz. nut** and fruit eggs in a carton, **60c** carton.

*Candy Shop, First Floor.*

## Easter Bunny Presents

**30c to $6**

There's a lovely story about the Easter Bunny who comes every year with Easter—and it will only take a glance at Toyland to see that here is a perfect storehouse of Easter Bunny presents. Just a few suggestions, we have lots more:

**Mrs. Rabbit,** 15 inches high, special, **$1.50.**

**Polka dot rabbit** on wheels, **$1.**

**Toy wagon** filled with chicks and bunnies, **$1.**

**Bunnies** on "all fours," **50c.**

**Trimmed baskets** filled with Easter novelties, **85c** to **$6.**

**Untrimmed baskets** for Easter eggs, **10c** to **$1.25.**

*Toys, Fifth Floor.*

# START INQUIRY ON WATER SUPPLY OF MILWAUKEE

## Doctors Deny Disease of 120,000 Is Flu.

[Chicago Tribune Press Service.]

Milwaukee, Wis., April 7.—[Special.]—An apparent inclination to dismiss the epidemic which afflicted 120,000 persons in Milwaukee as an act of God, mysterious and unavoidable, today became a tacit admission that maybe pollution of the drinking water by sewage had something to do with it.

Dr. John P. Koehler, city health commissioner, announced an extensive and scientific inquiry to determine the causes of the epidemic will be begun immediately. The epidemic generally was designated as intestinal flu until leading Milwaukee physicians, through THE TRIBUNE, raised the point that no evidence had been shown to prove that the disease was any type of influenza.

**Ends Order for Boiling.**

The call for the investigation came just after Dr. Koehler announced the termination of a warning to boil all household water, an order in effect since March 27. The late call for the investigation was interpreted today as confirming conclusions that search into the source of the epidemic has not previously been pressed. The water and sewage system is municipally operated, a utility into which many millions of public money has been poured.

The order for an inquiry also is interpreted as justifying the assumption that city health officials are no longer confident of their previous assertions that the city's water supply is above suspicion as a cause of the epidemics.

**Promises Full Inquiry.**

"We have decided to launch as extensive an investigation of the causes of the epidemic as was ever attempted," Dr. Koehler declared.

"We are going to have meetings with the state board of health, the sewerage commission and city officials in various departments to map out a program of action that will get us somewhere. For the present, I am not at liberty to disclose the full extent of this renewed search, but extensive laboratory tests, such as we have never undertaken before, will be part of it."

The health commissioner added that temporarily the ban on unboiled water was lifted as tests today showed the city water to be as pure as could normally be expected. Should melting of recent snow result in additional pollution, Dr. Koehler said, the warning to boil all city water would be renewed.

**Talk of Filtration Plant.**

Dr. Koehler expressed shock at statements made yesterday by sewerage commission officials expressing doubt as to the efficacy of the $5,000,000 water filtration plant which the city expects to place in operation some time in 1937. John Fowles, secretary of the sewerage commission, and James L. Ferebee, its chief engineer, had ventured the opinion that filtration is no absolute protection against recurrence of epidemics, should the water supply be proved their fundamental source.

"I am more than confident that 99 per cent of all possible causes of water pollution will be eliminated by filtration," Dr. Koehler declared.

Inadequacy of the present water purification system and the likelihood that city water is the principal source of intestinal troubles was conceded by Henry P. Bohmann, superintendent of the city water department. Mr. Bohmann supervises the chlorination of the city water before it is pumped into mains and reservoirs.

**Contrasts Beer, Water.**

"If the treatment of beer were as unsanitary as that of our city water has been, not a brewery in town would be operating," Mr. Bohmann said. "Can you imagine any food article being exposed to the contamination of bathing beaches, steamers, and industrial waste such as that of which our water supply is being exposed the years around? Not to mention sea gulls, dead cats and dogs, and the thousands of ducks that gather about the city water intake!"

"Filtration," Mr. Bohmann pointed out, "will be the only permanent purification means. It will be for water what a sanitary wrapper is for bread or any other food article," he added. "The slogan, 'Not touched by human hands,' which is found on wrappers of numerous commercial products will apply to our city water after filtration has been made effective."

While the ban on unboiled water has been lifted, chlorination will continue with the same scientific care that had marked the process since its inauguration in 1912, it was pointed out.

### *Daughter Born to Wife of Jugo-Slavia Regent*

BELGRADE, Jugo-Slavia, April 7.—(AP)—Princess Olga, wife of Regent Prince Paul, gave birth today to a 7 pound girl, who will be named Marina, in honor of the duchess of Kent.

BELMONT MANOR
AND GOLF CLUB
People like us because we've preserved the real Bermudian spirit at this hotel—cordial and casual, and unassuming. They tell us it's quite refreshing.
JOHN O. EVANS, Manager
BERMUDA HOTELS INCORPORATED
Ask Your Travel Agent
BERMUDA

**Brought Into Court**

*ALLEN JOHNSON.*
[TRIBUNE Photo.]

Allen Johnson, who has been sought since March 4 on a subpena issued by Judge Walter P. Steffen in the investigation of an alleged shortage in the accounts of J. Hilding Johnson, Allen's father and manager for the trustee of the Belmont-Sheffield building, was brought into court yesterday by John R. Walsh and Albert Heinen of the state's attorney's office.

Allen told the judge that he had no idea what had become of his father's missing books and records of the building. The elder Johnson was president of the closed Belmont-Sheffield State bank.

The judge released Allen, but told him to be in court on April 16, when hearings on his father's accounts are resumed.

### *Two Moonshiners Plead Guilty; Get Two Years*

Benjamin Press of Hammond, Ind., and Frank Maranto of Harvey were sentenced to two years in the federal penitentiary in Leavenworth yesterday after they pleaded guilty of moonshining. They were seized in a raid on a still at 123d street and the Will-Cook road on Aug. 23.

# MEXICAN TRAIN BLAST LAID TO TERRORIST PLOT

## Political Leaders Escape Injury; Put Dead at 40.

[Chicago Tribune Press Service.]

MEXICO, CITY, April 7.—The bomb blast which plunged a Mexico City-Vera Cruz passenger train through a bridge and into a 40 foot ravine last night was attributed today to political terrorists by federal authorities as well as by the Railroad Workers' union.

Although no political leaders are among the 40 believed to have perished in the wreck, three candidates for the nomination for governor of the state of Vera Cruz were riding in the last car, the only one to remain on the bridge.

The wreck occurred near Paso del Macho in the state of Vera Cruz.

**8 of Crew Killed.**

Eight members of the train's crew are known to have been killed as well as Miguel Renaud, transportation inspector for the railroad company. Another victim was Capt. Arturo Flores Gonzales, a member of the presidential guard, who died in his wife's arms. She was seriously injured. No foreigners were reported aboard the train.

Workers continued their efforts tonight to extricate the victims from the twisted mass of wreckage as troops guarded the vicinity.

**Begs to Be Shot.**

The explosion occurred between the first and second sleeping cars, both of which dived through the bridge into the ravine. The engine, an oil car, and mail and express cars crashed down on top. Oil immediately gushed over the wreck and the wooden cars flared up. Several inmates were cremated.

First reliable reports from passengers told of horrifying scenes as the flames licked up the train. One man, pinned beneath the wreckage, begged to be shot as the fire ate its way toward him.

## THE MASSACRE
Chicago's 1936 Trafic Toll

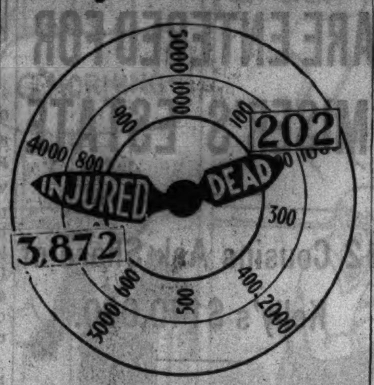


**Over 98 per cent of the city's automobile fatalities are of a nature physically impossible on an elevated highway.**

## *WARD EXECUTIVE DIES OF INJURIES IN AUTO ACCIDENT*

Alexander Gundelfingen, 52 years old, inventory control manager for Montgomery Ward & Co., died yesterday in the hospital at Charleston, Ill., from injuries received when his car overturned on March 18. The body will be returned to Chicago today. Mr. Gundelfingen lived at 2443 Lunt avenue.

Attorney Raymond S. Pruitt, 2440 Lake View avenue, vice president and general counsel of the Cord corporation, and Walter Mogenson, 2539 Lawndale avenue, Evanston, are in St. Luke's hospital recuperating from injuries suffered in an automobile accident Tuesday. It was said that both men would probably be released from the hospital in a few days. At the Pruitt home it was said the attorney was in a car when it turned over as he was driving on a country road near Chicago.

Mrs. Katherine Hansen, 73 years old, 6234 West Roosevelt road, Oak Park, was injured, probably fatally, yesterday when she was knocked down at Union avenue and Roosevelt road by an automobile driven by Daniel Paulinski, 20 years old, 4729 South Karlov avenue.

At 4 p. m. yesterday 244 persons had been killed in trafic accidents in Cook county since Jan. 1, according to the coroner's office. During the same period 202 were killed and 3,872 were injured in the city limits of Chicago.

# SHOTS GO WILD AS PREMIER OF HUNGARY DUELS

## Peasant Party Leader and Goemboes Unreconciled.

BUDAPEST, Hungary, April 7.—(AP)—What words failed to accomplish last Thursday in a heated committee meeting, a bloodless gun duel today between Premier Julius Goemboes and Tibor Eckhardt, leader of the peasant party, also failed to settle.

Today's meeting was in the best tradition of the long Hungarian duelling history—in which a number of previous premiers distinguished themselves—even to the climactic ending when shots of both went wild and the statesmen stalked angrily away unreconciled.

Each fired a single shot at 25 paces while glaring at the other on the tanbark floor of the Francis Joseph cavalry barracks, on the outskirts of the city.

Eckhardt had questioned the premier's ability in foreign policy last week. At this Goemboes, who is much heavier and taller than his younger appearing opponent, shouted at Eckhardt:

"That is impertinence, arrogant impertinence!" Eckhardt then challenged.

## *STUDENT GILKEY'S TRAFIC TROUBLES STILL WITH HIM*

Langdon B. Gilkey, 17 years old, 5802 Woodlawn avenue, son of the Rev. Charles W. Gilkey, dean of the University of Chicago chapel, couldn't appear in Trafic court yesterday on a speeding charge. His friend, Martin Wurtele, 16 years old, son of Attorney Edward Wurtele, who has offices at 29 South La Salle street, appeared for him.

"Langdon went back to school in Asheville, N. C., and couldn't come," Martin said. "Can I go to the morgue and take the 'object lesson' for him?"

"You can both go until June 10. Tell Langdon to bring $4 with him then," Judge John Gutknecht answered. Gilkey was arrested on March 31, charged with driving 52 miles an hour on the outer drive.

## *MAYOR'S STADIUM PARTY ATTENDED BY 30,000 BOYS*

*(Picture on back page.)*

More than 30,000 schoolboys, including thousands who "crashed the gate," were guests of Mayor Kelly last night at the Chicago Stadium in a hilarious celebration. The program was in honor of 15,000 trafic patrol boys who stand guard at street intersections near city schools. Tickets totaling 20,000 were issued to the patrol boys, teachers, and guests.

A large detail of police was unable to control the exuberant crowds of boys who surged at the entrance to the Stadium. As a result, not only the patrol boys, their guests and teachers, but many youngsters without tickets obtained admission.

a stunning new "Roundie" in a classic opera pump
For the many smart women who believe nothing so flatters the foot as a round toe opera. A distinctive new version ... with stitched braid in a simple pattern. For important afternoon and informal dinner wear.
"Cotillon" 11.75
"I Miller Beautiful" model
Black patent, black braid, white stitch; blue kid, blue braid, gray stitch; British Tan calf, rust braid, white stitch.
Charge Accounts Welcomed
Smart new bags 2.95, 4.95 and up
French clox hose, 3-thread, 94c, 3 pr. 2.80
I. MILLER
137 S. State St.
I. MILLER Beautiful Shoes
STANDARD the world over ... OF PERFECTION in FEMININE FOOTWEAR

MANDEL BROTHERS
a store of youth · a store of fashion · a store of moderate price©
2 pc. Easter Suits
Exciting Fashion Ideas for "Tween-teen" Girls
Special Easter Event
Just 100 to Sell
$7.95
Unlined swagger coat with pleated yoke back and matching skirt. All wool checks, plaids, and tweed mixtures. Sizes 10 to 16.

See Mandel's STERIL-SAFE in operation in our Infants' Shop!
Event! White Linen Eton 3 Pc. Suits and Dresses
For Brother and Sister
$2.25
White belted-back jacket with patch pockets and matching shorts or kilted skirt. A tailored Blouse in white, skipper blue or brown. Sizes 3 to 6.
Mandel's Individual Shops for Youth—Sixth Floor.
Children's Shoes
Last Call for Easter!
BILLIKIN
Tru-Posture SHOES
For Boys and Girls!
Sizes 12½ to 3
$3.45
Smart enough for Easter dress-up and sturdy enough for spring's rough play time. Constructed scientifically for proper balance and perfect support. With snug fitting heels. In smart straps and oxfords. Black or brown.
Sizes 8½ to 12...$2.95
Sizes 3½ to 8...$3.95, $4.45
Mandel's Children's Shoes—Sixth Floor—State.

MANDEL BROTHERS
a store of youth · a store of fashion · a store of moderate price©
Styles That Spell Easter Enchantment

$5 · $12.50 · $10 · $5.95
We Put Our Heads Together to Pick Your Easter Bonnet
Popular Price Shop
A special section that shows all types of hats in all fabrics for headsizes 22 to 24. Prices from $2.95 to $10.
French Salon
Creations of the finest millinery designers are assembled here ... in every type, material, color. 21½-24. $12.50 to $35.
Modern Miss Shop
Here the small headsize (20½ to 21½) can find any type of hat to fit ... sports, dressy or tailored. Prices from $2.95 to $7.50.
Classic Sports Room
A room featuring Dunlap, Weldon and other classic sport hats with casual brims. All colors. Headsizes 22-24. $2.95 to $10.
Mandel's Millinery—Fifth Floor—State

FLUTING'S a favorite on Sheer Fashions
$29.75
Fluting edges the square neck, buckles the belt, rolls down the lapels of the fingertip jacket. A sheer winner for town wear ... and a cool frock for coatless days later on! Navy, black, violet, luggage tan, grey. 36 to 44.
Women's Better Gowns—Fourth Floor—State.
HANDTAILORING highlights Dressy SUITS
$29.75
Dressy, untrimmed suits of soft tweeds, diagonals, patterned woolens ... beautifully hand tailored and crepe lined. Styles you'll wear far into summer. Black, red plum, navy, grey diagonal, tan, brown. 12 to 20.
Mandel's Better Suits—Fourth Floor—State.
LACE is a leader in Spring Jacket FROCKS
$25
It's the dress of the month and the success of the season ... this versatile frock with lace top and jacket, trimmed with the same sheer as the skirt. Smart women find it irresistibly flattering! Grey, navy, powder blue, violet. 16 to 44.
Pin Money Dress Shop—Fourth Floor—Wabash.
Sorry, No Mail or Phone Orders on Any of These Items

# BRIEF PNEUMONIA ATTACK FATAL TO A. M. BARNHART

## Noted as Attorney and Moralist Leader.

Arthur Middleton Barnhart, 34 years old, attorney and member of an old Chicago family, died of pneumonia at noon yesterday at his home, 4455 Drexel boulevard. He had been ill less than a week. Mr. Barnhart is survived by his mother, Mrs. Stella La Zelle Barnhart, with whom he lived.

ARTHUR M. BARNHART. [Rayhuff-Richter Photo.]

Despite his youth, Mr. Barnhart was noted as a protagonist of reforms and moral causes. In 1930 he led the prohibitionists of the state in a final battle against the rising tide of repeal. Recently he helped organize the United Citizens' council, a group fighting for honest elections, financing it from his private funds.

**Into Politics as a Boy.**

As a boy, in 1920, he entered the political field by campaigning for James Hamilton Lewis for governor. In 1932, he ran for the Democratic nomination for congress from the Second Illinois district. Failing to get the nomination, he filed a petition of 10,000 signatures and ran as an independent on a militantly dry platform. He was defeated.

During his college days, Mr. Barnhart was active politically. With James Roosevelt, son of the president, he organized the Harvard Democratic club at the Harvard law school, which he entered after graduating from Princeton in 1924. Mr. Barnhart was admitted to the bar in 1929. Until recently he was a member of the faculty of John Marshall law school.

**Active in Civic Enterprises.**

An active worker in all civic enterprises, he served on the board of directors of Olivet institute, the Chicago Civic Music association, the Civil Service Association of Chicago, the Chicago Church federation, and the Commission on Civic Relations of Chicago. He was a member of the official board of St. James' Methodist Episcopal church.

He was the son of the late A. M. Barnhart, president of Barnhart Bros. & Spindler, type founders, from 1866 until his death in 1913, who served on the state waterway commission and on a federal waterway board appointed by President Taft.

## CHARLES HIGLEY, INSURANCE HEAD, DIES IN NEW YORK

Charles Wellington Higley, 70 years old, veteran Chicago insurance executive and president of the Hanover Fire Insurance company of New York since 1924, died of heart disease yesterday in a New York sanitarium.

Mr. Higley was born in Cedar Rapids, Ia., and entered the insurance business there in 1888. He came to Chicago in 1895 and was made general western agent of the Hanover company in 1901, a post he continued to hold after taking over the presidency. He was also president of the Underwriters' Salvage company and of the Fulton Fire Insurance company.

Mr. Higley was a member of the Sons of the American Revolution, of the Chicago, Union League, and Mid-Day clubs, and of the Chicago Athletic association. His home was at 147 South Elm street, Hinsdale. Surviving Mr. Higley are his wife, a son, Philo, and a daughter, Mrs. Martha Brown Briscoe.

## Mrs. Daisie Wilson, Former Income Tax Official, Dies

Mrs. Daisie Ann Wilson, 3921 Johnson avenue, Western Springs, died yesterday at the Presbyterian hospital. She was the wife of Elmer F. Wilson, secretary to H. L. Kaufman, president of the Congress Hotel company. From 1924 to 1928 Mrs. Wilson was head of the personnel division of the income tax department of the department of internal revenue in Chicago. Funeral services are to be held in Little Rock, Ark., on Friday.

## British Admiral Stirling Dies; Fought at Jutland

LYMINGTON, Hampshire, England, April 7.—(AP)—Vice Admiral Anselan John Buchanan Stirling, 60, who commanded the British destroyer Flotilla during the battle of Jutland in the world war, died at his home tonight. Stirling had retired five years ago after more than 45 years' service in the British navy. He served during the Boxer uprising in China; was severely wounded and invalided home. He was made a rear admiral in 1926.

## W. A. Forbes, U. S. Steel Vice President, Is Dead

New York, April 7.—[Special.]—William A. Forbes, 59, vice president of the United States Steel corporation, died today in Doctors hospital. Forbes had supervision over by-products coke plants and disposition of their products.

## J. Harold Dollar, 48, Dies; Official of Shipping Line

San Francisco, Cal., April 7.—(AP)—J. Harold Dollar, 48, vice president of the Dollar Shipping lines, died today. He was a son of the late Robert Dollar, founder of the shipping company.

## Allison Hitch, 83, Dies; Bloomington Merchant

Bloomington, Ill., April 7.—[Special.]—Allison Hitch, 83, veteran merchant, died of pneumonia today.

# TODAY'S BROADCASTS FROM CHICAGO STATIONS

[EASTERN STANDARD TIME.]

ON SHORT WAVES.

MOSCOW—4 p. m.—"Glimpses of Future," RNE, 50 m., 6 meg.

ROME—6 p. m.—Symphonic concert. 2RO, 31.1 m., 9.63 meg.

LONDON—7:15 p. m.—"Pariah." A play. GSD, 25.5 m., 11.75 meg., GSC, 31.3 m., 9.58 meg., or GSA, 49.5 m., 6.05 meg.

BERLIN—7:30 p. m.—Chamber music. DJC, 49.8 m., 6.02 meg.

MADRID—7:35 p. m.—Norwegian dances. EAQ, 30.5 m., 9.87 meg.

CARACAS—9:30 p. m.—Musical comedies. YV2RS, 51.7 m., 5.8 meg.

CHICAGO WAVE LENGTHS.

| | | |
|---|---|---|
| W-G-N—720 | WLS—870 | WIND—560 |
| WBBM—770 | WAAF—920 | WJJD—1130 |
| WMAQ—670 | WCFL—970 | WGES—1360 |
| WENR—870 | WMBI—1080 | WHFC—1420 |

A. M.

7:00—W-G-N—Good Morning: temperature readings, time signals, and music.
WBBM—The Musical Clock.
WMAQ—Suburban Hour.
WJJD—Farm Service period.
WIND—Polish program.

7:45—WLS—Julian Bentley.
WJJD—Happy Go Lucky Time.

8:00—W-G-N—Timely Tunes.
WLS—Jolly Joe.
WCFL—Mark Tyme.
WMAQ—Fashion Horoscope.

8:15—W-G-N—Whistler and His Dog.

8:30—W-G-N—Good Morning [continued].

9:00—W-G-N—Hymns of All Churches.
WLS—Prairie Ramblers.
WJJD—Bosworth Broadcast.
WBBM—"Dear Columbia" Fan Mail.

9:15—W-G-N—We Are Four.
WIND—Good News Tunes.
WLS—Pa and Ma Smithers.

9:30—W-G-N—Morning Serenade.
WAAF—Miniature Concert.
WJJD—The Modern Woman.

9:45—W-G-N—Organ recital [MBS].
WBBM—Howard Neumiller, pianist.
WLS—Martha Crane and Helen Joyce.
WJJD—Rhumba Time.

10:00—W-G-N—The House Party; Girls of the Golden West.
WJJD—University of Chicago.
WMAQ—Happy Jack Turner.

10:15—W-G-N—Nothing but the Truth.
WCFL—Edward McHugh.
WMAQ—Dan Harding's Wife.
WBBM—Trafic court.

10:30—W-G-N—Edith Karen, songs.
WBBM—Along the Volga.
WMAQ—Morning melodies.
WLS—Today's Children.
WJJD—Women's Exchange.

10:45—W-G-N—Bachelors' Children.
WBBM—Hour of Romance.
WMAQ—Betty Crocker.
WLS—David Harum.
WAAF—Hawaiian Echoes.

11:00—W-G-N—Painted Dreams [MBS].
WJJD—Monticello Party Line.
WAAF—Melody Parade.
WMAQ—Norcross Sisters.
WBBM—Maurice Brown, cellist.

11:15—W-G-N—Harold Turner, pianist.
WJJD—Myrna Dee Sergent.
WLS—Prairie Ramblers.
WMAQ—Mrs. A. J. Peterson.
WBBM—Billie Bailey.

11:30—W-G-N—Movie Personalities [MBS].
WJJD—Movie Reporter.
WMAQ—Betty Moore.
WBBM—Just Plain Bill.

11:45—W-G-N—Broadway Cinderella [MBS].
WJJD—Pinto Pete.
WLS—Roundup.
WIND—Eb and Zeb.
WMAQ—Sweethearts of the Air.
WBBM—Rich Man's Darling.

Noon—W-G-N—Noontime Melodies.
WAAF—The Symphonic Hour.
WIND—Milt Herth, organist.
WMAQ—Gene Arnold.
WBBM—Voice of Experience.

P. M.

12:15—W-G-N—Tom, Dick, and Harry [MBS].
WLS—Virginia Lee.
WJJD—Noonday service.
WCFL—Honeyboy and Sassafras.
WBBM—Musical Reveries.

12:30—W-G-N—Markets; midday service: The Rev. C. E. Spaulding; River Forest Presbyterian church.
WCFL—Melody Matinée.
WIND—Music and Banter.
WMAQ—Farm and Home hour.
WBBM—Story of Mary Marlin.

12:45—WBBM—Five Star Jones.
WLS—Dinner Bell program.
WCFL—For Women Only.

1:00—W-G-N—Palmer House ensemble.
WJJD—Jimmy Corbin.
WAAF—Hoosier Philosopher.
WIND—Italian program.

1:15—W-G-N—The Life of Helen Trent.
WAAF—Estelle Barnes.
WBBM—The Gossip Club.

1:30—W-G-N—The Worry Clinic [MBS].
WJJD—Mooseheart children.
WCFL—Spitalny's orchestra.
WMAQ—Elizabeth A. Conkey.
WAAF—Gay Matthews, contralto.
WIND—De Paul music program.
WLS—Jim Poole.

1:45—W-G-N—The Marriage License bureau.
WCFL—Relay from Prague.
WMAQ—Dot and Will.
WBBM—Herbert Foote, organist.

2:00—W-G-N—Palmer House ensemble.
WLS—Home Makers' hour.
WJJD—Red Hot and Low Down.
WBBM—Howard Neumiller, pianist.

### Today's Features

ON W-G-N.

The Mardi Gras of Melody, presented from the main W-G-N studio at 9:30 to night by Harold Stokes and the W-G-N Dance orchestra, will feature Noble Cain's A Cappella choir; Mary Weber, home lighting expert, and Dudley Crafts Watson. The choir numbers: "Couldn't Hear Nobody," Bach's "Chorale," "Old Man River," and "Wagon Wheels."

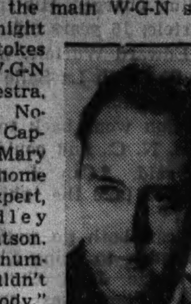

NOBLE CAIN.

Other outstanding W-G-N programs tonight: 7:15, "In Lilac Time"; 7:30, "The Lone Ranger"; 8:45, "Witch's Tale," and from 10 to 1:30 a. m. the music of Will Osborne, Ted Weems, Freddy Martin, Kay Kyser, Hal Kemp, and Jack Hylton, all on Mutual.

Daytime features:

8:15 a. m.—Whistler and His Dog.
9:15—We Are Four.
10:15—Nothing but the Truth.
11—Painted Dreams [MBS].
11:45—Broadway Cinderella [MBS].
1:30 p. m.—The Worry Clinic.
1:45 — Marriage licence bureau broadcast.
4:15—Life of Mary Sothern.

ON OTHER STATIONS.

7 p. m.—WLS—Easy Aces.
7:30—WLS—Lum and Abner.
7:30—WBBM—Kate Smith.
8—WMAQ—One Man's Family.
8:30—WENR—Benny Rubin's Variety show.
8:30—WMAQ—Wayne King.
8:30—WBBM—Burns and Allen.
9—WMAQ—Fred Allen.
9—WBBM—Lily Pons returns to the air.
10—WENR—John Charles Thomas.
9:30—WBBM—Ray Noble and Connie Boswell.
10—WMAQ—Your Hit Parade, with Al Goodman's music.
10—WBBM — Gang Busters — the Dago Perreti case.
10:45—WBBM—Senator Arthur Capper—"The Nation's Pay Day."

2:15—W-G-N—June Baker, home management.
WCFL—American Répertoire company.
WBBM—Señor Carmello.

2:30—W-G-N—Good Health and Training. Dr. M. D. Wiem.
WCFL—Rosa Lee, soprano.
WBBM—School of the Air.
WMAQ—Parents and Teachers.
WAAF—Estelle Barnes, pianist.

2:45—W-G-N—Stories That Live Forever. Dean Becker and Father Phoenix of De Paul university.
WCFL—Dandies of Yesterday.

3:00—W-G-N—Molly of the Movies [MBS].
WAAF—Music in the Air.
WBBM—Economy run, John Harrington.
WMAQ—Forever Young.
WCFL—Rochester Civic orchestra.
WENR—Happy Jack Turner.

3:15—W-G-N—Harold Turner, pianist.
WJJD—Ridge Runners.
WMAQ—Home Forum.
WENR—Ma Perkins.

3:30—W-G-N—The Afternoon Serenade.
WCFL—Woman's Clubs.
WJJD—Sportcast.
WAAF—The Gaieties.
WENR—Rochester Civic orchestra.
WMAQ—Vic and Sade.
WBBM—John A. Lang.

3:45—WJJD—Carl and Harty.
WAAF—Sylvia Stone, contralto.
WMAQ—The O'Neills.
WBBM—Skeets and Frankie.

4:00—W-G-N—Sally Jo Nelson, songs.
WBBM—Four Harvest Hands.
WCFL—Woman's Radio Review.
WENR—Betty and Bob.
WAAF—Jimmy Kozak, pianist.
WJJD—Don Allen, songs.

4:15—W-G-N—Life of Mary Sothern [MBS].
WJJD—Art of Living.
WIND—Harry Zimmerman, organist.
WMAQ—Thank Lou, Stusia.
WENR—Backstage Wife.
WBBM—Ambrose Haley.

4:30—W-G-N—Jack Arthur, songs.
WAAF—Contrasts.
WJJD—Ben Kantor.
WIND—Hymn Time.
WBBM—Jimmie and Dick.

4:45—W-G-N—Marjorie Graham, "Book a Week."
WJJD—Prairie Vagabonds.
WAAF—Children's Stories.
WIND—Home Folks.
WENR—Manhatters.
WMAQ—Don Pedro's music.

5:00—W-G-N—Toy Band [MBS].
WENR—Jackie Heller.
WAAF—Jimmie Kozak, pianist.
WBBM—Northwestern U. choir.

5:15—W-G-N—Armchair Melodies.
WBBM—Wilderness Road.
WENR—Harry Kogen's music.
WJJD—Gems of Yesterday.

5:30—W-G-N—Singing Lady.
WENR—Musical Grab Bag.
WJJD—Church on the Hillside.
WMAQ—Larry Larsen, pianist.

5:45—W-G-N—Little Orphan Annie.
WENR—Singing Strings.
WMAQ—Top Hatter's orchestra.
WBBM—The Goldbergs.

6:00—W-G-N—Palmer House ensemble.
WIND—German program, Wm. Klein.
WENR—Flying Time.
WMAQ—Annual News club.
WJJD—Political talk.

6:15—W-G-N—Dinner music.
WAAF—Dance Time.
WENR—Spareribs.
WMAQ—Judge James J. Kelly.
WBBM—Junior Nurse Corps.

6:30—W-G-N—Bob Elson's sports review.
WJJD—Ridge Runners.
WAAF—Hollywood Melody Makers.
WCFL—Len Small.
WMAQ—Donald McGibeny.
WBBM—Manhattan Music Makers.

6:45—W-G-N—Palmer House ensemble.
WCFL—Queen of Song.
WENR—Star Dust.
WMAQ—Diary of Jimmy Mattern.
WBBM—Renfrew of the Mounted.

7:00—W-G-N—Musical Moments.
WIND—Colonial Trio.
WMAQ—Amos and Andy.
WLS—Easy Aces.
WBBM—Myrt and Marge.
WJJD—Polish program.

7:15—W-G-N—In Lilac Time [MBS].
WLS—Republican talk.
WMAQ—Uncle Ezra.
WCFL—R. McCormick Adams.
WBBM—Paris Night Life.

7:30—W-G-N—The Lone Ranger [MBS].
WIND—Sport flashes.
WLS—Lum and Abner.
WMAQ—Jack Randolph.
WBBM—Kate Smith.
WJJD—Doc Hopkins.

7:45—WMAQ—Dorothy Lamour.
WBBM—Boake Carter.
WLS—Springtime Jubilee.
WMAQ—Joseph L. Gill.
WCFL—Talk of the Town.
WIND—Colonial Trio.
WJJD—Memory Book.

8:00—W-G-N—Tomorrow's Tribune.
WIND—Black Magic.
WLS—Thomas P. Gunning.
WMAQ—One Man's Family.
WBBM—Cavalcade of America.
WJJD—Ridge Runners.

8:07—W-G-N—Quin Ryan's sport shots.

8:15—W-G-N—Money Music Makers.
WLS—Talk for H. N. Bundesen.
WCFL—The Octavians.

8:30—W-G-N—Freddy Martin's orchestra.
WENR—Mayor Kelly.
WMAQ—Wayne King.
WCFL—Horner for governor talk.
WBBM—Burns and Allen.

8:45—W-G-N—"The Witch's Tale."
WIND—Musical Moments.

9:00—W-G-N—Jack Hylton's orchestra.
WENR—Corn Cob Pipe club.
WMAQ—Town Hall Tonight.
WBBM—Lily Pons.

9:15—W-G-N—Ted Weems' orchestra.
WIND—Dramas of Life.

9:30—W-G-N — "The Mardi Gras," with Dudley Crafts.
WENR—Wardes Lawes.
WBBM—Ray Noble's orchestra.

9:45—WCFL—Judge Oscar Nelson.

10:00—W-G-N—Will Osborne's orchestra.
WBBM—Gang Busters.
WMAQ—Your Hit Parade.
WENR—John Charles Thomas.
WCFL—Thomas P. Gunning.

10:15—W-G-N—Kavelin's orchestra.
WCFL—Bob Bradley.

10:30—W-G-N—Ted Weems' orchestra.
WBBM—March of Time.

10:45—WBBM—Senator Arthur Capper.
WENR—King's Jesters.

11:00—W-G-N—Freddy Martin's orch. [MBS]
WENR—Henry Busse's orchestra.
WIND—Elder Lucy Smith.
WBBM—Alida Sturman, songs.

11:15—W-G-N—Kay Kyser's orchestra [MBS]
WMAQ—Pratt & McNeill.
WBBM—Alida Sturman.

11:30—W-G-N—Kavelin's orchestra [MBS].
WMAQ—Ted Lewis' orchestra.
WENR—Enoch Light's orchestra.

Midnight—W-G-N—Hal Kemp's orch. [MBS].
WIND—The Nite Watch.
WBBM—Anson Week's orchestra.
WMAQ—Earl Hines' orchestra.
WCFL—Eddy Hanson, organist.

12:30—W-G-N—Jack Hylton's orch. [MBS].
WENR—Carl Schreiber's orchestra.
WMAQ—Lights Out.
WBBM—Harry Sosnik's orchestra.

1:00—W-G-N—Will Osborne's orchestra.
WBBM—Nocturne.

## DR. LIPSCHULCH, WAR VETERAN, DIES SUDDENLY

Dr. George U. Lipschulch, 54 years old, 1117 Humphrey avenue, Oak Park, a major in the medical corps who served over seas during the war, died suddenly yesterday in the Steuben building, 188 West Randolph street, where he maintained offices.

Dr. Lipschulch was born in Germany and came to Chicago when he was 14 years old. He was graduated in 1906 from the University of Illinois medical school. In 1915 he was elected to the Illinois assembly and served two terms. He was president of the National Citizens' League of America which he helped to organize.

Surviving are two sons, Jehill and Robert of Waukesha, Wis., and two daughters, Dorothy and Mrs. Florence DeKoven of Chicago. Funeral services will be held at 10 a. m. tomorrow in the chapel at 3654 Roosevelt road. Burial will be in Waldheim cemetery.

## T. L. Leon de Tissandier, 84, Is Dead at Rockford

Rockford, Ill., April 7.—[Special.]—Theodore L. Leon de Tissandier, 84, Winnebago county surveyor for more than 30 years, died last night of pneumonia. He was wounded twice while serving in the German army in the Franco-Prussian war and was later decorated by Emperor Wilhelm.


LISTEN TONIGHT!
GOVERNOR HENRY HORNER
WCFL
8:30 TO 9
(CHICAGO TIME)

TONIGHT
"Refreshment Time"
Coca-Cola PRESENTS
RAY NOBLE
and his orchestra
with supporting cast of stars
Columbia Network
Every Wednesday
WBBM 9:30 P. M.


## C. P. KNILL, FORMER TRIBUNE ADVERTISING HEAD, DIES IN SOUTH

Lake Wales, Fla., April 7.—(AP)—C. P. Knill, former advertising manager of THE CHICAGO TRIBUNE, died last night at his home at Lake-o'-the-Hills, near here. He was with THE TRIBUNE 18 years.

After 40 years of newspaper work in New York and Chicago, he came here 13 years ago. He was at one time general manager of the Hearst newspapers. For eight years he was with a Chicago evening newspaper, being its publisher in 1911 and 1912. Later, for seven years, he was publisher-representative for newspapers with offices in New York and Chicago.

## HOLD FUNERAL OF C. W. REGISTER, ENGINEER, TODAY

Funeral services for Charles W. Register, 75 years old, 6149 North Campbell avenue, retired official of the Westinghouse Electric and Manufacturing company who died Sunday, will be held this afternoon from the chapel at 2800 Belmont avenue. Burial will be in Montrose cemetery.

Mr. Register was one of the pioneer engineers in railway electrification here. He joined the Westinghouse company in 1893 shortly after completing his technical education. From then until his retirement in 1932 he was associated with the Chicago office, recognized during later years as manager of the company's railroad electrification department.

He was one of the engineers in the development of the south side elevated system.


Hear
MAYOR KELLY
Tonight
in another stirring talk on the real issues of the governorship fight
Auspices of the
BUNDESEN
for Governor Regular Democratic Committee
8:30-9:00 p.m. WENR
Listen also today and tonight to
MRS. ELIZABETH A. CONKEY
Democratic National Committeewoman
1:30 to 1:45 P. M.
WMAQ
JUDGE JAMES J. KELLY
6:15 to 6:30 P. M.
WMAQ
JOSEPH L. GILL
County Treasurer
7:45 to 8:00 P. M.
WMAQ
BENJ. ADAMOWSKI
8:15 to 8:30 P. M.
WLS


# BOSTON CLAIMS ARE ENTERED FOR MISER'S ESTATE

## 12 Cousins Ask Share of Kelly's $140,000.

Depositions from Boston claimants to the $140,000 estate of James Thomas Kelly, flophouse miser who died here in apparent poverty thirteen months ago, were entered in evidence yesterday before Attorney Irwin N. Walker, 10 South La Salle street. Walker is serving as special commissioner appointed by Judge John F. O'Connell of the Probate court to hear the claims of thirty-four alleged heirs.

Twelve Boston men and women claim to be first cousins of the miser. Their depositions say that Kelly's mother was Elizabeth Dwyer, who met Edward Kelly in Petty Harbor, Bell Island, Newfoundland, and married him in Boston. Edward, a shoemaker, and Elizabeth moved to Chicago and Elizabeth wrote to her family in Boston that she had a son named Thomas, the depositions set forth.

**Tells of Meeting "Cousin."**

James F. Dwyer, one of the Boston claimants, asserts he met a man who introduced himself as his cousin, Tommy Kelly of Chicago, in a saloon in south Boston in 1902. Tommy also was known as "Chicago Kelly" and was either a prize fighter or a fight promoter, according to Dwyer's deposition. Three pages from the Dwyer family Bible, giving birth records, and a tintype of Elizabeth Kelly were introduced into evidence.

When Kelly began serving a term for murder at Joliet in 1903 he gave the birthplace of his parents as St. John's, Newfoundland, and his own birthplace as Massachusetts. His father, Edward, died March 5, 1905, and his mother, Elizabeth, died March 15, 1892, according to records obtained early in the investigation by the public administrator's office. The death notice for his mother's funeral requested "Boston papers please copy."

**New Orleans Claimants Next.**

Next Monday Attorney Walker will hear the claims of a New Orleans group. James and Forrest Kelly and their sister, Mrs. Gilbert Vigreux, assert that their mother, Hannah, was the miser's wife and they are his children. James Kelly and his wife live in a houseboat. Forrest Kelly and his wife live nearby in an automobile trailer, and Mrs. Vigreux, with her husband and six children, live in another river float. Attorney Walker said he has not learned whether these claimants from the Mississippi river front will come to Chicago for their hearing.

## Dr. Frank Doig Francis Dies in Florida Home

Dr. Frank Doig Francis, 58 years old, a former Chicagoan, died Sunday at his home in Tampa, Fla., according to word received by friends here yesterday. Dr. Francis was a practicing physician in Chicago until he entered the army in 1917. He remained in the army until 1930, when he retired because of illness. He is survived by his widow, Mrs. Bertha Haven Francis of Tampa, and his mother and one brother who live in Joliet. Burial will be tomorrow at Arlington cemetery, Washington, D. C.

# News of the Radio Stations

BY LARRY WOLTERS.

Whatever may be the deficiencies of Chicago's April atmosphere, it is admirable for short wave tuning. Foreign reception invariably improves with the advent of summer, but it is unusual for reception from abroad to be as fine at the Easter season as it is this year. The transmissions from London, as always, are the best. But some of the Berlin pickups are also coming through with almost the quality of local programs.

Reception from England and Germany in the evening is best on the 25 meter band [11 to 12 megacycles] and the higher frequencies, now, the 49 and 31 meter bands being less satisfactory in spring and summer. The 10:45 to 11:15 p. m. newscasts from London are particularly intriguing. Monday night, for example, considerable attention was given to Secretary of War Dern's address in Chicago concerning demands for an army and navy adequate for all emergencies, an address that was passed over lightly, if mentioned at all on three American news reports heard the same evening.

On Monday evening's mailbox program from DJC and DJD, Berlin, the director acknowledged letters from Robert Miller of Chicago [pronounced Tcheecaago, Eelinoize] and Herman and Hanna Bark of Sycamore, Ill.

Rene Braunhold, 2715 Harrison street, Evanston, who makes up the short wave charts for E. H. Scott laboratories, yesterday called attention to two new transmitters, GSO [15.18 meg.] and GSP [15.31], which may be heard from 4 to 5:45 p. m. on which he has found the finest short wave reception to date. Another new transmitter coming in fairly well is TPA4, Paris, at 11.72 meg.

Japan and Java are coming in with considerable clarity, Mr. Braunhold reported—Japan at 10:74 meg. from 7 to 7:30 a. m. and Java at 11.0 meg. from 6:30 to 7:30 a. m. The Javanese, though speaking Dutch, go for American recordings. Thus, if you did not hear "Cheek to Cheek" and "You Are My Lucky Star" often enough last season you may catch them most any morning from the East Indies.

Even such antipodean points as Sydney and Melbourne, more than 10,000 air line miles distant, Mr. Braunhold reported coming in reasonably well. He suggests fishing for VK2ME [9:58], Sydney, and VK3ME [9:51], Melbourne from 7:30 to 8:30 Sunday mornings; earlier on week mornings.

## MRS. FANNY C. FAROLL, CHARITY WORKER, IS DEAD

Mrs. Fanny C. Faroll, 52 years old, 741 Prospect avenue, Winnetka, who was active in Jewish charitable organizations and other clubs, died yesterday in the Evanston hospital. She was the wife of Barnett Faroll, La Salle street broker.

Mrs. Faroll, with her mother, Mrs. Dora Forman, and her husband had returned last Friday from Palm Beach, Fla., when she became ill. She was a member of the Chicago Historical society, the Art Institute of Chicago, the B'nai B'rith, and the Hilel Foundation.

She was a member of the Women's International League for Peace and Freedom and the Council of Jewish Women. Two sisters and a brother also survive. Funeral services will be held tomorrow at the home, with burial in the Mount Isaiah cemetery.


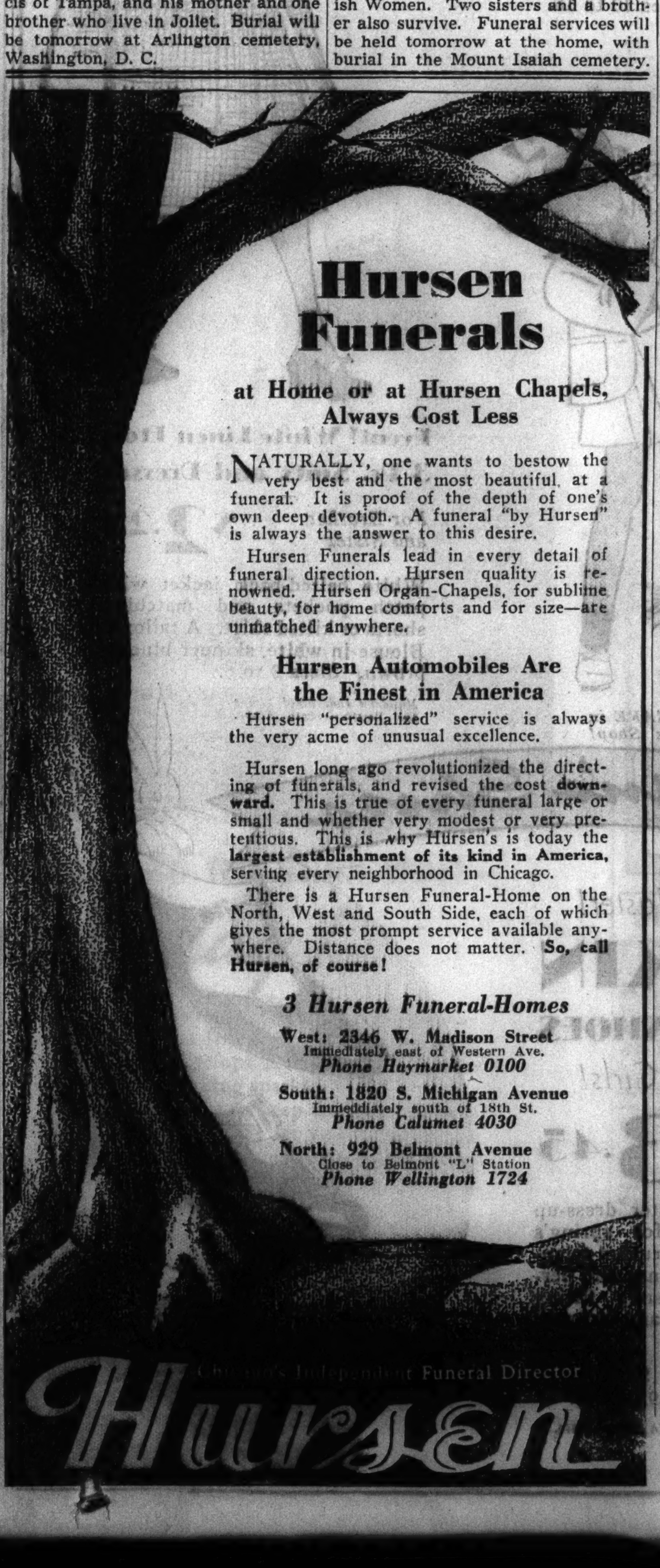



## HUTCHINSON WILL IS FILED; $810,000 ESTATE LISTED

The will of Mrs. Frances K. Hutchinson, 78 years old, widow of Charles L. Hutchinson, financier, disposing of an estate of $810,000, was filed yesterday with Mitchell C. Robin, clerk of the Probate court. Mrs. Hutchinson died in her home at 2450 Lakeview avenue on March 30.

Bequests of $5,000 each are made to the Holliday home at Lake Geneva, Ill.; the Allendale association, Lake Villa, Ill., and the Park Ridge School for Girls. The remainder of the estate is put into two equal trusts. The income from one will go to Mrs. Emily G. K. Baum, a sister, of Paris, France. One-third of the second trust goes to another sister, Mrs. Clara M. K. Clarke, 1511 East 51st street; one-third to a son, Laurence, of Albany, N. Y., and one-third to a daughter, Marguerite, in Paris.

The will of Isaac E. Berkson, owner of three south side theaters, who died in Los Angeles, Cal., on March 28, was also filed for probate. After gifts totaling $6,000 to Chicago Jewish charities the remainder of the $400,000 estate is to be put into a trust fund for the widow, Mrs. Fannie Berkson, 5454 South Shore drive.

## JOHN J. MEEHAN, LAW LIBRARIAN AT DE PAUL, DIES

John Joseph Meehan, 52 years old, law librarian and instructor in the De Paul university college of law, died yesterday of a heart attack in his home at 4333 Vista terrace.

Mr. Meehan joined the De Paul faculty in 1924, first serving as an instructor and later adding the duties of law librarian. He received his LL. B. degree from Syracuse university in 1906 and for a number of years engaged in private practice in New York and Chicago.

Surviving Mr. Meehan are his widow, Leota, and four children, Katherine, Margaret, John, and Patricia Ann. Funeral services will be held tomorrow morning from St. Mary of the Lake church.

## Roy S. Bates, Formerly of Evanston, Dies at Pekin

Roy Sleeth Bates, 63 years old, former resident of Evanston, died yesterday at Pekin, Ill., where he had moved in 1932. He was an agent of the Provident Mutual Life Insurance company and was past master and former secretary of the Edgewater lodge of the Masons. He is survived by two daughters.


HAGGARD
Funeral Homes
Equipped in a most modern manner to give excellent service and unfailing attention to detail. Quiet dignity and splendid appointments lend an atmosphere of peace and refinement to this final tribute to your dear ones.
CHICAGO
214 S. Western Ave.
Tel. Monroe 1376
OAK PARK
124 Madison St. Tel. Euclid 7826

DEATH NOTICES are received for publication in the next morning's Final Edition of the Chicago Tribune up to 11:45 each night. Call Superior 0100—Want Ad-Viser.


**FUNERAL DIRECTORS.**

O'HANLEY INC FUNERAL DIRECTION perfection. 7705 Cottage Grove. Rad. 7705.

SKEELES-BIDDLE FAIRFAX 0120. E. 63D AT EVANS.

JOHN W. RALEIGH. 2307 S. 52D-AV. Cicero. Lawndale 5790. Cicero 200-201.

**MONUMENTS AND MAUSOLEUMS.**

MAUSOLEUMS—MONUMENTS The old and reliable CHAS. G. BLAKE CO. 1000 E. 67th-st. Fairfax 9876. Write or phone for free booklet.

POWERS GRANITE CO. INC. TRIBUNE TOWER DELAWARE 3152.

**FUNERAL SERVICE.**

SPECIFY ESTELLE BURIAL GARMENTS to your funeral director or visit our showroom at 2600 N. Western-av. Hum. 7948

**CEMETERIES.**

MEMORIAL PARK, EVANSTON—8 GRA. Everar. sec. 1; nr. chapel; $335. Jun.1764.

BEAUTIFUL ACACIA PARK—CITY TRANS 4 grave lots as low as $90. Lack. 9640.

ESTATE LIQUIDATION — 8 GRAVES, NR entrance, $10 per grave. Juniper 3727.

# DEATH NOTICES

**In Memoriam.**

BOEHNER—Philip Boehner. In loving memory. April 8, 1934. WIFE AND SON.

MENDELSOHN—Jacob L. Mendelsohn. In cherished memory of my beloved brother. EDITH M. MAYER.

ULRICH—Joseph E. Ulrich. In memory of our beloved father and grandfather, who passed away one year ago today, April 8. LOVING CHILDREN AND GRANDCHILD.

ARENS—George A. Arens, at Fort Myers, Fla., beloved husband of the late Lottie Jones Arens, fond father of Everett, dear brother of the late Mary Butzow and John M. Arens. Funeral Saturday, April 11, at 3 p. m. at chapel, 3905-07 Lincoln-av. Interment Rosehill. Member of Ravenswood lodge, No. 777, A. F. & A. M., Oriental consistory and Medinah shrine.

BARNHART—Arthur Middleton Barnhart, April 7, 1936, at his residence, 4455 Drexel-blvd., son of Stella La Zelle and the late Arthur Middleton Barnhart. Funeral notice later.

BATES—Roy Sleeth Bates, April 6, 1936, at Pekin, Ill., formerly of Evanston, Ill., husband of the late Alice Young Bates, father of Mrs. Harry Neal Baum and Mrs. Daryl Sheehan. Funeral services 3:30 p. m. Thursday, at chapel, 1610 Maple-av., Evanston, Ill., conducted by Edgewater lodge No. 901, A. F. & A. M. Interment private.

BLAIR—Robert Osborne Blair, April 5, beloved husband of Rilla, nee Sickenger, fond father of Robert Sidney, Rilla Marjorie and Marie Frances Blair, brother of Mrs. Mary Burke of New York City. Funeral services at late residence, 4933 Winthrop av., Friday, April 10, at 2 p. m. Interment Mount Hope.

# DEATH NOTICES

DIEBALL—Herman Dieball, fond father of Fred, Edward, and Rudolph Dieball, and Herman Toepfer. Funeral Thursday, April 9, at 2 p. m., at funeral home, 105 W. Campbell-st., Arlington Heights, Ill.

EDELMAN—Sheldon Elliott Edelman, 1641 Humboldt-blvd., beloved son of Harry and Mildred, nee Lipman; brother of Beatrice Blanche. Funeral Thursday, 9:30 a. m., at chapel, 3021 Lawrence-av. Interment Acacia cemetery, Jewish Waldheim. Please omit flowers.

FAROLL—Fanny C. Faroll, nee Forman, April 7, dear wife of Barnett, daughter of Dora and the late Jacob Forman, sister of Rachael Sagi, Miriam Rosenstein, Samuel Forman and the late David Forman. Funeral private, at late residence, 741 Prospect-av., Winnetka, Thursday, April 9 at 2:30 p. m. Interment Mount Isaiah cemetery. Omit flowers.

GAERTNER — Mildred Gaertner, beloved daughter of Mildred and the late John, fond sister of Howard. Funeral Thursday, 1:30 p. m., at the residence of her aunt, Mrs. William Burger, 3411 Magnet-av. Services at 2 p. m. at Faith Lutheran church, 5928 Melvina-av. Interment La Grange cemetery.

GOFF—Emma F. Goff, 534 Park-av., River Forest, widow of David G. and mother of William J. and David A. Goff, and Mrs. Daisy Lee. At rest and services at chapel, 523 Lake-st., Oak Park, Wednesday, 3 p. m. Interment Mount Auburn cemetery. Euclid 1643.

GOODMAN—Louis Goodman, in Rochester, Minn., April 6, loving husband of Sarah, fond father of Mrs. I. Schatz, Charles, Milton, and Lorraine Goodman. Funeral services Thursday, 10:30 a. m., at chapel, 5206 Broadway. Please omit flowers.

HARCOURT—Frederick C. Harcourt, 3418 Clarence-av., Berwyn, Ill., beloved husband of Catherine, fond father of William, Frederick Jr., and Nancy. Funeral notice later.

HEINROTH—Wm. C. Heinroth, age 75 years, of 811 South Boulevard, Evanston, husband of Elizabeth M., brother of Luella and Alice Heinroth, and friend of Mrs. Emma A. Geerdes. Funeral service Thursday, 3:30 p. m., at Graceland cemetery chapel. Remains at chapel, 1460 Sherman-av., Evanston.

HEUSER—Leonard C. Heuser, age 75 years, beloved husband of the late Anna, father of Anna Widman, Hattie Paddock, Belle Hacker, Clara Roberts, Arthur, Leonard, Williard, Walter, grandfather and great-grandfather. Passed away at the home of his son, Walter, Cleveland, O., April 5. Funeral services at home of daughter, Mrs. Roberts, 3119 Wilson-av., Chicago, Thursday, April 9, at 2:30 p. m. Interment Montrose.

HOAG—Frank Dodge Hoag, age 77, husband of Louise, father of the Very Rev. Frank Victor of Eau Claire, Wis.; Charles Dodge of La Grange, Ill., and the Rev. Harold Brown of Burlington, Ia.; brother of Henry S. of Sumrall, Miss., and Gertrude W. Hoag of La Grange, Ill. Services Wednesday, 2:30 p. m., at Emanuel church, La Grange. Interment Oak Woods cemetery.

HOLMAN—Ellen Holman of 305 Cumberland av., Park Ridge, Ill., April 6, 1936, wife of the late Theodore Holman, mother of Paul, Edward, Otto, Walter, the late Adolph and Ernest. Services at chapel, 63d and Harvard, Thursday, April 9, at 2 p. m. Interment private.

JOHANNESEN—Anna Johannesen, nee Jacobson, beloved wife of the late Nicholai, fond mother of Marie Brown, Anna J. Grumley, Hazel F. Henning, John L., Herbert L. and Douglas H. Johannesen, sister of Marshall Jacobson, grandmother of eleven grandchildren and three great-grandchildren. Member of Square chapter, No. 764, O. E. S., and Woman's Benefit association. Funeral Friday, April 10, at 2 p. m., at her late residence, 8228 St. Lawrence-av. Interment at Cedar Park cemetery. Phone Republic 0078.

LANE—Frank Lane, of 7624 S. Aberdeen-st., April 6, 1936; beloved husband of Amanda Lane, father of Mrs. Harold Lindquist, brother of Mrs. Louise Falk of Geneseo, Ill. At chapel, 63d and Harvard, until noon Thursday. Services at Auburn Park Swedish M. E. church, 78th and Loomis-blvd., Thursday, April 9, at 2 p. m. Interment Oak Hill

LEUTH—Caroline Leuth, April 6, age 87, beloved mother of Mary, Minnie and John. Funeral Thursday, April 9, at 2 p. m., from chapel, 1114 Waukegan-rd., Glenview, Ill., to Immanuel Lutheran church. Interment St. Peter cemetery.

LIPSCHULCH—Dr. George Urijah Lipschulch, suddenly, April 7, 1936, beloved husband of the late Antoinette, father of Jehiel, Robert, Florence R. DeKoven, Dorothy and the late Caesar. Funeral at 3654 Roosevelt-rd., Thursday, April 9, at 10 a. m. Interment Jewish Waldheim.

LUSSOW—Sophia Grieschow Lussow, beloved wife of the late Theodore, mother of Mrs. Alma Baumgartner, grandmother of Asta, Elva, and Ray. Funeral Wednesday, 2:30 p. m., from funeral home, Lake-st., at 2d-av., Maywood, to St. Paul's Evangelical Lutheran church, Lake-st. at 11th-av. Interment Elm Lawn.

McNICHOLS—John E. McNichols, beloved husband of Nora Mulvihill McNichols, fond father of Mrs. Thomas Stack, Mrs. Edward Mulholland, Mrs. Walter Keating, and the late Leo McNichols. Funeral Thursday, April 9, at 10 a. m., from residence, 4042 Washington-blvd., to St. Mel church. Interment Mount Carmel. Austin 8020.

MERCIER—Georgiana Mercier [nee LaRochelle], wife of Paul, mother of Napoleon, Eugene, William, Mrs. Clara Buckley, the late Evan and Oral. Member of St. Anne society. Funeral from residence, 11900 S. Michigan-av., Thursday, 10 a. m., to St. Louis church. Interment Holy Sepulchre. Pullman 0372.

O'NEILL—Kathleen O'Neill, late of 745 W. Garfield-blvd., beloved daughter of the late Michael and Annie Quinlan O'Neill, sister of Gerald J., William J. and the late Edward T. Funeral Thursday at 10 a. m., from funeral home, 5438 S. Halsted-st., to Visitation church. Interment Mount Olivet. Yards 0662.

PFAFF—Albert Pfaff, beloved husband of Jennie, fond father of Alice, Hermann, Florence Steinhouse, Arthur, Leonard, and Ted. Funeral Friday, 8:30 a. m. [E. S. T.], at home, 730 E. Maple, Downers Grove, to St. Joseph church.

POWERS—Emma M. Powers [nee Griffith], April 6, beloved wife of the late Frank A. Powers, mother of George G. Powers and Mrs. Royden C. McCormack. Services at St. Luke chapel, Lee and Hinman-av., Evanston, Wednesday, April 8, at 3:30 p. m. Interment Watertown, Wis.

ROCHE—Richard Earl Roche, dearly beloved son of Maurice and Elizabeth, nee Brown, fond brother of Mrs. Katherine Thuman, Mrs. Lillian Galpin, John E., James H. and Maurice W. Funeral at residence, 1225 E. 46th-st., Thursday at 1:30 p. m.

SCHIAVONE — Antonetta Schiavone, nee Gallo, beloved wife of John, fond mother of Mrs. Lucy Corsi, Mrs. Minnie Duro, Patsy, and Jerry, beloved sister of Domenick, beloved daughter of Domenica Gallo. Resting at chapel, 3153 W. Harrison-st. Funeral Thursday, at 10 a. m., to St. Callisto church, De Kalb and Leavitt-sts. Interment Mount Carmel.

SCHINDLER—Fanny Schindler of 5485 Cornell-av., wife of the late Albert, mother of Alfred, Richard, Paul, Mrs. G. Silberberg, Ella, and Louise S. Holzman. Funeral private at the convenience of the family.

SHAW—Frank S. Shaw, April 7, 1936, at Hendersonville, N. C., formerly of Evanston, Ill., husband of Helen H. Shaw, father of Mrs. Miriam Stowell. Funeral notice later.

STACK—James F. Stack, beloved husband of the late Mary Lee Stack, brother of Edward, Eugene, and the late John, Mrs. Minnie Killeen, and Mrs. Margaret Mulvihill. Funeral Friday, at 10 a. m., from funeral home, 5438 S. Halsted-st., to Visitation church. Interment Holy Sepulchre. Yards 0662.

STEFFAN—Adolph Steffan, late of 6328 Lowe-av., beloved husband of Augusta, fond father of William C., Harriett Knight, Mrs. A. N. Jacobson and the late Albert J. Funeral Thursday, 2 p. m., at parlors, 6659 S. Halsted-st. Interment Mount Hope.

STERN—Fred M. Stern, beloved husband of Lillian Libbie E. Stern, brother of Mrs. Carrie Goldwater, Miss May Stern, and the late Clara S. Kraus, Edward Stern, Josephine Kallsher, Hilda Wolken, and Joseph Stern. Funeral services Thursday, April 9, at 10:30 a. m., at chapel, 930 E. 47th-st. Interment Rosehill mausoleum.

STEWART—Augusta L. Stewart, April 7, 1936, widow of Samuel J. Stewart, mother of Evangeline Stewart and the late Leigh I. Seavey. Funeral services, 2 p. m., Thursday, at her home, 901 Washington-st., Evanston, Ill. Interment private.

UDDO—Lela M. Uddo, beloved wife of Kai M. Uddo, mother of Susan, daughter of Mrs. John Kimball of Altus, Okla. Services and interment Altus, Okla.

WILSON—D. Anne Wilson, beloved wife of Elmer F. Resting at chapel, 200 E. Erie-st., Wednesday, until 11:00 p. m. Funeral Friday at Little Rock, Ark.

ZAHLER—Samuel Zahler, suddenly, beloved husband of Myrtle, dear brother of Mrs. Rose Fox and Mrs. Celia Mandell. Services Thursday, 8 p. m., at memorial chapel, 5206 Broadway. Interment Green Bay, Wis.

ZEISER—Mary T. Zeiser, beloved wife of Charles A., beloved mother of Mrs. Celia Crowe and Dorothy Zeiser, daughter of Mrs. Sophia Barth, sister of Peter Barth, Sophia Eck, Mrs. Barbara Blum and the late Stephan Barth. Funeral from her late residence, 1535 Rosemont-av., Friday, April 10, at 9:30 a. m., to St. Gertrude church. Interment St. Boniface cemetery. Funeral mass Tuesday, April 14, at 10 a. m.

# COLORFUL RITES MARK HOLY WEEK IN FOREIGN LANDS

## Spectacular Observance Draws Tourists.

BY FREDERIC BABCOCK.

In Seville tomorrow the cardinal bishop will bathe the feet of thirteen paupers and then kiss those feet. . . . In Rome dignitaries of the church will wash the papal altar and then rub it down with aromatic wine. . . . In Biarritz, meeting place of the upper classes, there is to be the usual Maundy Thursday and Good Friday observance, but most of the attention will be given to some tennis matches and a horse show. . . . Throughout the Latin countries the lower classes, on foot or on muleback, will be coming down from the hills for the feasting and the fasting, the fêtes and the fiestas, of Eastertide.

American travelers who manage to reach Europe in time for Holy week find themselves witnessing, and often taking part in, what is perhaps the most spectacular observance in Christendom. Each year thousands of globe trotters gather on the continent for the eight days of both mournful ceremonies and rejoicing. Spain and Italy get the bulk of the visitors.

**Spain Features Processions.**

Spain's celebration centers on the procession of "pasos," floats depicting scenes from the life of Christ or bearing representations of saints. In the middle of the week there seems to be a continuous parade of these, each preceded by a blare of trumpets and followed by crowds carrying wooden crosses or going barefoot as penance.

On Maundy Thursday all trafic stops in Seville. There are no taxis, no street cars. Even bicycles remain at home. If a Spaniard is asked the reason, he solemnly replies: "Our Lord is dead."

At 2 a. m. on Good Friday there is another long procession of pasos. There is no trafic on this day, either, but early on Holy Saturday the bells ring out once more, this time with a happy note that tells Seville of the resurrection. The city doesn't wait until Sunday to celebrate Easter. As soon as the bells are heard the populace pours forth in holiday mood, and from then on there's no more mourning.

**Impressive Rites in Rome.**

In Rome on Palm Sunday there are impressive rites in the basilicas of St. Peter's, St. John Lateran, and Santa Maria Maggiore, when a full choir sings and high officials of the church bless the palm leaves and distribute them to the laymen. The first three days after that are observed with solemn services. After matins on Holy Thursday the canons, clergy, incumbents, and clerks of the basilica of St. Peter's participate in the washing of the papal altar. Ascending it with sprinklers of dried palm leaves, delicately cut and curled, they apply aromatic wine as the choir does a psalm of sorrow.

Easter Sunday, on the other hand, is a day of much rejoicing. Everybody in the Eternal City celebrates the resurrection and its promise of eternal life.

Next to Rome, Assisi holds the attention of tourists in Italy during holy week. For seven centuries devotees have gone there to kneel at the shrine of St. Francis.

**Aristocrats at Biarritz.**

Biarritz, first stamped as a fashionable seaside resort by the court patronage of the second empire, still entertains the aristocracy of France and Spain. This year the aristocrats will line the curving Bay of Biscay and pay due heed to the Good Friday procession, but their devotion will not interfere with the main events of the week: the horse show and the international tennis championship matches.

One of Germany's picturesque celebrations is the Easter bread marathon. It takes place annually all over the Spreewald, two hours southeast of Berlin. In this sports center the children receive the Easter bread as a present from their godmothers and have to eat it in a hurry, without interruption and almost without breathing. The child who does it in the best time wins the marathon.

**Sports Occupy Swedes.**

To thousands of Swedes and their guests Eastertime means, among other things, a last fling at the snow and ice sports. In the northern provinces of their country skiing, skating, bobsleighing, curling, and iceboating are still to be had, and at Abisko, Lapland, 120 miles above the polar circle, winter lingers so long that it is possible to go on skiing excursions well into June.

The preëminent experience for some travelers at this time of the year is to arrive in the Holy land, with its memories of Golgotha and Gethsemane.


Rock Island

Why Not Spend EASTER In Your "Old Home Town"

You can leave any day this week and return any time within 10 days.

Ask about VERY LOW ROUND TRIP FARES via Rock Island from Chicago

Air-conditioned trains, courteous service, convenient schedules and low priced meals insure every travel comfort at lowest cost.

For information, tickets, reservations
L. H. McCORMICK
General Agent Passenger Department
Rock Island Lines
179 W. Jackson Blvd., Chicago, Ill.
Phone Wabash 3200
or La Salle Street Station

ROCK ISLAND
Travel by train for Comfort, Safety, Economy


### LITTLE ORPHAN 'ANNIE: Life Goes On

## Travel Queries Answered

*What's your travel problem? Address queries regarding where to go, how to get there, costs, and accommodations to the Travelers' Guide, CHICAGO TRIBUNE, inclosing stamped, self-addressed envelope.*

Where is the Dog river and how did it get its name? E. V.

It is a short distance from Beirut, Syria. The name is derived from the great stone dog—or perhaps it was an Assyrian bull—that once stood on the height overlooking the mouth of the river and the sea. The figure's head was hollow, and when the wind blew from a certain direction the dog used to give forth howls, to the terror of the surrounding populace. The bravest man of the community finally got up enough courage to push the figure over the cliff's edge into the sea, where it is still visible at low tide.

I have been told that there is to be a Masonic cruise to Bermuda some time next fall. Please give me details. R. F.

It will be taken on the Kungsholm from Oct. 14 to 19 under the auspices of the International High Noon club.

We'd like to take a rail tour from Chicago to the Great Smoky Mountain National park this spring. Any suggestions? C. M. T.

There is to be a series of six day tours over the Chicago and Eastern Illinois railway. The trips include 300 miles of mountain drives by motor.

When will this summer's so-called literary tours leave for England? F. C.

One of them will start from New York July 23 on the Britannic.

What is the present condition of the Napoleonic relics on the Isle of Elba, and what is there for the tourist to see there? W. D. J.

The dead past is about to come to life in Elba. The Italian government has plans afoot to restore the house that Napoleon occupied during his exile there, and the Mulini palace, now under renovation as a museum, will house a collection of his relics.

## WOMEN'S SKIRTS HIDE ESCAPE OF JAPANESE COUNT

### Assassins Foiled by Maid Servants.

[Chicago Tribune Press Service.]

TOKIO, March 20.—[By Mail.]—The story of the courageous parts played by members of the so-called weaker sex during the recent army rebellion is only now coming to light.

This in turn today brought out the interesting fact that Count Shinken Makino, aged adviser of the Mikado, who was one of the targets of the army killers in the Feb. 26 rebellion, owes his life to having literally hidden behind the skirts of a bevy of courageous young maid servants.

When the rebels attacked the country inn where Count Makino was staying and failed to find him, they decided to burn down the building and ordered all women and children out.

**Taken to Safety.**

About a dozen maid servants, huddled closely together, moved coweringly and seemingly terror stricken out of the premises. As a matter of fact few men have ever shown greater courage than they did. For they were taking the aged count safely out of the inn before the very eyes of the armed troops who had come to slay him.

Another act of bravery by a woman during the rebellion was the courageous behavior of Viscountess Makoto Saito, wife of the lord keeper of the privy seal, who was slain by the army killers.

Viscount and Viscountess Saito were still asleep on the second floor of their palatial residence in Akasaka when three truckloads of soldiers stopped in front of the entrance to their home.

Awakened by the noise of the rebels breaking down the back door, Viscountess Saito came downstairs to see what the disturbance was about. Meanwhile four rebel officers, one carrying a small machine gun and the others with drawn pistols, marched into the house, swept aside the servants and awakened the "shosei" or student-servant.

**Forced to Show Way.**

"Where is Saito?" they demanded. "Take us to him or we will kill you."

The "shosei," trembling, said his master was asleep upstairs. The officers, taking no chances, ordered the youth to lead the way.

As the rebels started up the stairway they were met by Viscountess Saito.

"What is this?" she asked surprised. The troops brushed her aside and went on.

They entered the bedroom where the aged viscount, an old sea fighter, was slowly rubbing his eyes.

"Tyrant!" yelled one of the officers.

"What do you want?" Viscount Saito asked calmly. He had escaped from several attempts at assassinating him and was used to such affairs.

**Shields Husband.**

The leader among the rebels at this moment raised his pistol and was about to fire at the viscount when Viscountess Saito threw herself in front of her husband.

"Save him for the country. Shoot me instead," she pleaded.

There was a sharp report. Then another and still another. One of the bullets struck the viscountess on the shoulder as she attempted to shield her husband. The next grazed her arm. The third found its mark, and Viscount Saito dropped to the floor dead.

## 'FAIR PRACTICE' CODE IS ESTABLISHED FOR ALBERTA BUSINESS

EDMONTON, Alta., April 7.—(AP)—The first "master code" in Canada was placed in effect today. It governs the operations of about 8,000 retail merchants in Alberta.

A special number of the Alberta Gazette contained an order by the lieutenant governor in council making the "code of fair competition and business practice for retail trade" operative throughout the province from April 6.

The order in council also brought into force immediately a code of fair competition and business practice and schedule of prices of the cleaning and dyeing industry in this province.

### C. W. Terry, Edwardsville, Named to State Tax Board

Springfield, Ill., April 7.—(AP)—Charles W. Terry, Edwardsville attorney, today was appointed a member of the state tax commission to fill the vacancy caused by the recent resignation of John C. Martin of Salem.

## MONGOLIA PACT VIOLATES TREATY, MOSCOW WARNED

### Chinese Supported by Japan, Manchukuo.

BY JOHN POWELL.

[Chicago Tribune Press Service.]

SHANGHAI, April 7.—China, Japan and Manchukuo have strongly protested the mutual assistance pact signed March 12 between the soviet Russian and Outer Mongolian governments.

*[The Mongolians in recent years have organized themselves as a soviet republic. Supporting the pact the Russian government recently announced that it would defend Outer Mongolia from any aggression.]*

China's protest, directed to Moscow today, closely followed a recommendation from the Manchukuan foreign office, this apparently constituting the first diplomatic exchange between the Chinese government at Nanking and that of Manchukuo.

**Japs Advise Nanking.**

Nanking's protest said that China could not recognize the soviet-Mongol pact because it violates the Chinese-soviet agreement of May 31, 1924, in which the soviet recognized Outer Mongolia as an integral part of China.

Simultaneously with the dispatch of China's protest, Yakichiro Suma, Japanese consul general, called on Gen. Chang Chun, Chinese foreign minister at Nanking and pointed out that the Moscow-Ulan Bator [Urga] pact was confirmed by D. V. Bogomolov, soviet ambassador to Nanking. Suma therefore declared that Japan is deeply concerned because the Moscow-Ulan Bator pact affects Manchukuo where Japan has a protocol of joint defense.

**Fly 1,000 Miles Inland.**

LANCHOW, Kansu Province, China, April 7.—(AP)—Kansu provincial authorities reported today that the Japanese military penetration of China had suddenly reached 1,000 miles inland.

They asserted that a Japanese military airplane, carrying a Japanese general and seven staf officers, landed here several days ago. Local authorities said the craft flew over Lanchow taking pictures, then landed at a local airfield and remained two days.

## INCOME TAX PAYERS CAUTIONED TO FILE DUPLICATES AT ONCE

Washington, D. C., April 7.—(AP)—Collectors of internal revenue today notified income tax payers who failed to file duplicate returns to do so immediately or be subjected to a small assessment.

The notice said fifteen days would be permitted from its receipt for filing. Upon failure to do so, collectors will copy a duplicate from the original return, making an assessment for this service.

Under legislation recently enacted delinquent individuals will be assessed $5 for failure to file duplicates, while corporations will be charged $10 each.

**DIES OF INJURIES FROM FALL.**

John Kalinowski, 73 years old, 4924 West 31st street, Cicero, died in his home yesterday from injuries incurred in a fall last Saturday.


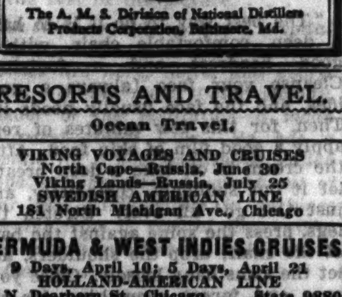

Your Highball is better—yet costs no more—when you order it with

Mount Vernon
STRAIGHT RYE WHISKEY
Bottled in bond under U. S. Government supervision. 4½ years old—full 100 proof

A GOOD GUIDE — NATIONAL DISTILLERS — TO GOOD WHISKEY

The A. M. S. Division of National Distillers Products Corporation, Baltimore, Md.



RESORTS AND TRAVEL.

Ocean Travel.

VIKING VOYAGES AND CRUISES
North Cape—Russia, June 30
Viking Lands—Russia, July 25
SWEDISH AMERICAN LINE
181 North Michigan Ave., Chicago

BERMUDA & WEST INDIES CRUISES
9 Days, April 10; 5 Days, April 21
HOLLAND-AMERICAN LINE
40 N. Dearborn St., Chicago State 9880



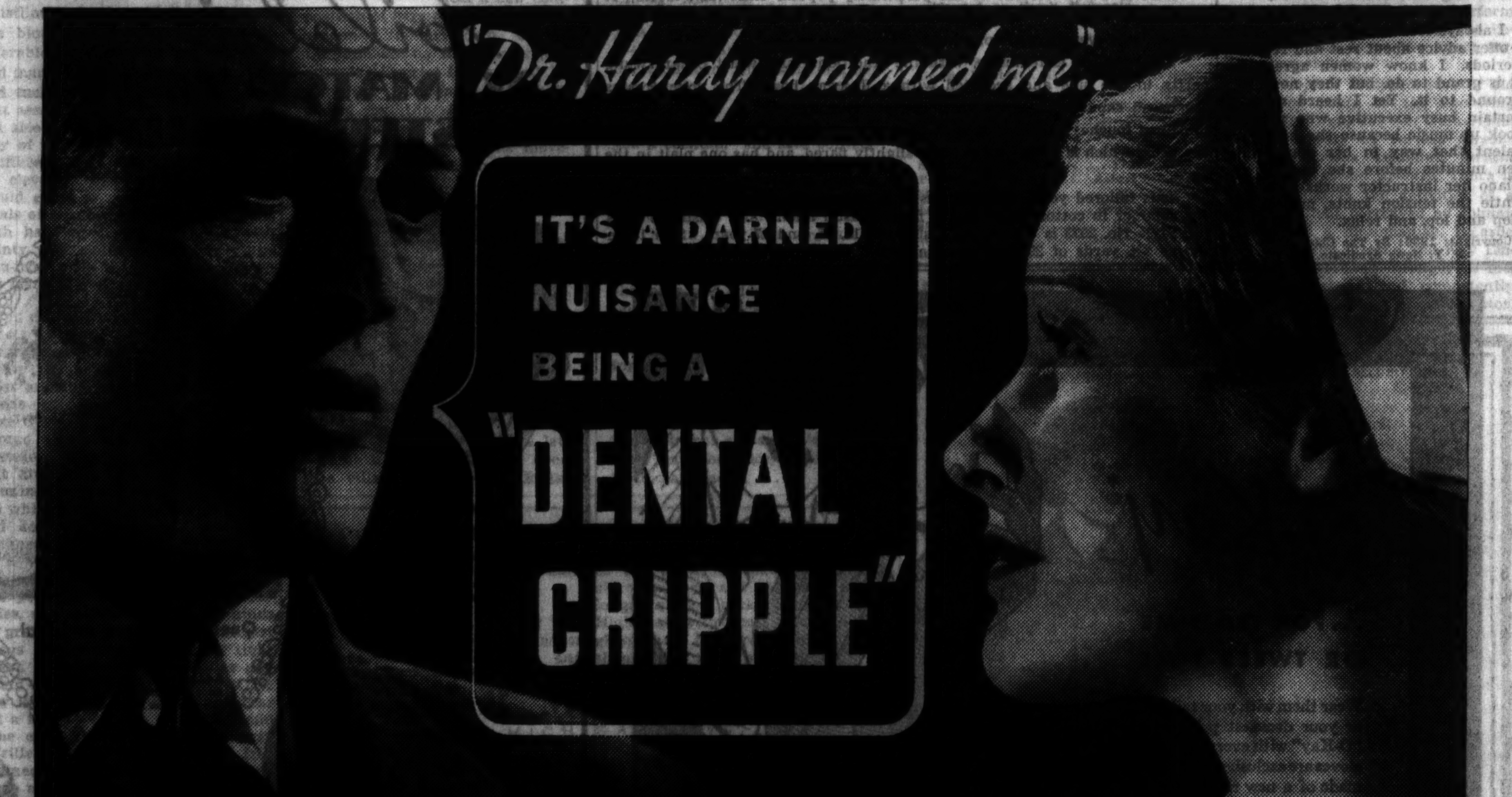


Soft foods—not enough hard chewing—that's why gum troubles start—

Switch TO IPANA AND MASSAGE today!

YOUR dentist is certainly *not* going to phone you every day and say: "Are you heeding the warning of 'pink tooth brush'? Did you massage your gums this morning?" He's your advisor—*not your guardian!*

"Pink tooth brush" is simply a warning but a warning that your dentist should interpret! *See him.* It can mean serious trouble and you best *play safe.* But usually it simply means that our modern soft foods haven't given your gums enough work to do—that they have grown flabby and tender—that they need the extra stimulation of Ipana Tooth Paste and massage.

Ipana plus massage has become a part of modern dental practice because Ipana is especially designed to benefit the gums as well as clean the teeth. Massage your gums with fingertip or brush every time you brush your teeth and you'll see why. Circulation quickens. Lazy tissue wakens. Your gums feel stronger and healthier. New firmness develops. And your teeth show a whiter, better looking sparkle.

Help your dentist to keep you from being a "dental cripple." Don't let your tooth brush show "pink." Firm gums and shining white teeth are vitally important to you. Switch to Ipana Tooth Paste and massage—and *switch* today!

Remember—A good Tooth Paste, like a good Dentist, is never a Luxury



RESORTS AND TRAVEL.
NEW YORK.

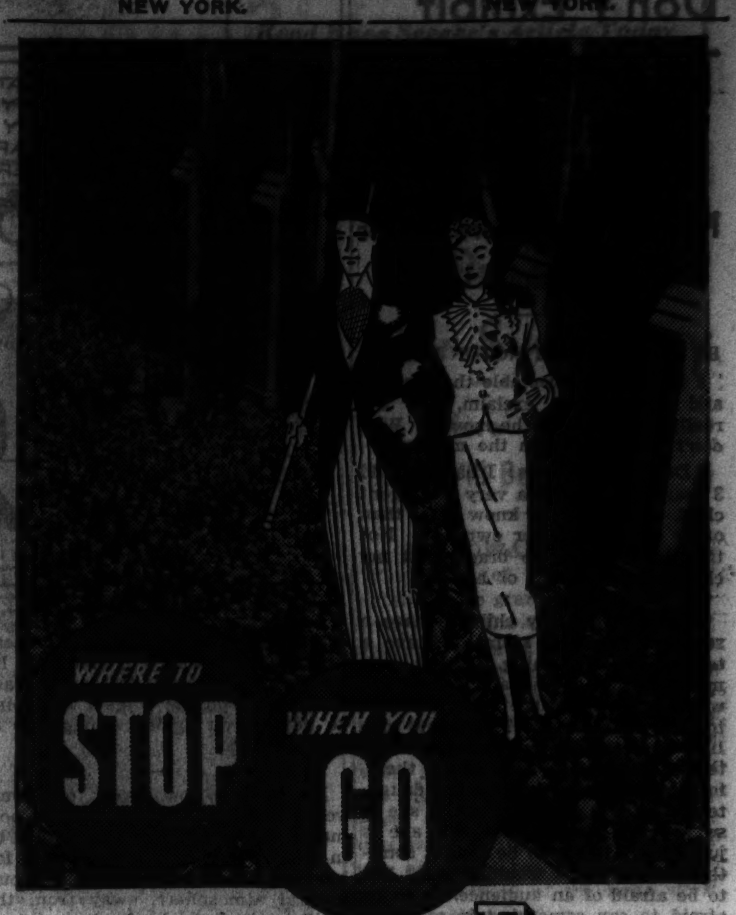


TO NEW YORK FOR EASTER

You're coming for Easter? Of course! To join in one of the greatest, most colorful pageants in the world—the New York Easter Parade! When everybody turns out to stroll the famous Avenues. Where the nation's Spring fashions are born. You've seen it in the rotogravures—maybe wished you'd been here. This year, come put yourself in the picture!

Where to stop? Hotel New Yorker, naturally—Manhattan's biggest and most brilliant, and so convenient to everything. Only three blocks to smart Fifth Avenue, center of Easter Parading. Just a short stroll to Times Square. 2,500 luxurious rooms, each with tub and shower bath, radio, Servidor and circulating ice water. Four resplendent restaurants, including a popular-priced new Coffee Shop. Hotel-door garage and parking service, of course. And rates from only $3.00 a day, single, $4.50 double.

NEW YORK and the NEW YORKER HOTEL
Just naturally go together

2500 ROOMS...FROM $3 A DAY
Private tunnel to Pennsylvania Station
34TH STREET AT EIGHTH AVENUE, NEW YORK
RALPH HITZ, President

Other Hotels Directed by the National Hotel Management Co., Inc., Ralph Hitz, Pres.: The Netherland Plaza, Cincinnati; Book-Cadillac, Detroit; Hotel Adolphus, Dallas; Hotel Nicollet, Minneapolis; Hotel Van Cleve, Dayton.

Chicago Office: W. P. McFarland, Mgr.—111 W. Washington St., Phone State 5566



Ocean Travel.

23 calls IN 14 COUNTRIES ON THIS SPECTACULAR Roma Lido Cruise TO THE MEDITERRANEAN

Madeira • Gibraltar
Spanish Morocco • French and Italian Riviera • Italy
Syria • Holy Land • Egypt
Rhodes • Turkey • Soviet
Russia • Roumania
Greece • Jugoslavia

*From New York July 1 returning Aug. 27*

Here is the cruise that leaves nothing out...and adds numerous out-of-the-ordinary features! The finest, most complete itinerary ever offered by the Italian Line!

Travel in true Lido freedom on the Roma...especially delightful in summer with her Lido Deck, Lido pool and *Dining Room on A Deck!* Delicious meals, courteous service, sparkling entertainment and distinguished seamanship. Remarkable Tourist quarters include entire former Second Class. Third Class specially reserved for cruise passengers.

58 DAYS . FIRST CLASS, $650 up
TOURIST, $365 up
THIRD CLASS, $275

*For fascinating literature and reservations apply to local TRAVEL AGENT or 333 No. Michigan Ave., Chicago, Phone Randolph 9257.*

ITALIAN LINE
THOS. COOK & SON

Steamship Tickets
of All Lines — No Booking Fee
Ask for our consolidated schedule giving rates and sailing days. Tours and Cruises.
RAYMOND-WHITCOMB
320 N. Michigan Ave. Ph. State 8615

All Expense Tours to EUROPE
17 different tours, all personally escorted. $267 and up. Ask for illustrated booklet.
CAMPUS TOURS, INC., 80 E. Jackson Blvd., Chicago

Houseparty Tours to EUROPE
New Low Rates
3 weeks to 3 months
The Travel Guild, Inc., 180 N. Mich. Fra. 4080, Chgo.

WEST INDIES & CARIBBEAN CRUISES from New York, 17 & 18 days, $175 and up; from New Orleans, 8 to 16 days, $80 and up.
UNITED FRUIT CO.
111 W. Washington St. Tel. State 7741

EUROPE — HAMBURG - AMERICAN LINE
NORTH GERMAN LLOYD
130 W. Randolph St., Chicago. Fra. 4130

ROUND AMERICA to CALIFORNIA—One way by President Liner the other by train—from $315.00. Hometown to Hometown.
DOLLAR STEAMSHIP LINES
110 So. Dearborn St. State 9667.



TOURS.

WESTERN VACATION BARGAINS

SUMMER TOURS
YELLOWSTONE
ZION-BRYCE
GRAND CANYON
CALIFORNIA
PACIFIC NORTHWEST
COLORADO

THE BEST vacation "buys" of 1936 are described in this book. Gives the actual day-by-day story of ESCORTED TOUR vacations to Yellowstone, Colorado, Zion-Bryce-Grand Canyon National Parks, California-San Diego Exposition-Mexico, Pacific Northwest - Canadian Rockies, Alaska. Every tour planned by experts. Send for free book.

DEPARTMENT of TOURS
Chicago & North Western-Union Pacific
148 S. Clark St., Chicago, Ill.
Phone DEArborn 2121

John C. Pollock, Manager
148 S. Clark St., Chicago, Ill.
Please send me SUMMER TOURS Book.
Name..........
Street..........
City.......... State.......... Y-1

Ocean Travel.

3 Wonderful Tours
"Off the Beaten Track"

San Francisco to TAHITI (Society Islands) and return, 23 days for the round voyage, permitting 3 days at Tahiti.
Special Excursion Rates
First Class, $230. Intermediate First Class, $200. Cabin Class, $165

San Francisco to NEW ZEALAND and AUSTRALIA via SOUTH SEA ISLANDS. Circular tour of the Pacific, 8 ports of call. First Class, $574. Intermediate First Class, $523. Cabin Class, $393

Special Vacation Fares
June-July-August Sailings
First Class, $450. Cabin Class, $312

San Francisco to SOUTH SEAS, NEW ZEALAND, AUSTRALIA, JAVA, CHINA, JAPAN.
17 Ports of Call
*Send for Booklets*

UNION STEAM SHIP CO.
of NEW ZEALAND, Ltd.
230 California Street, San Francisco
or any travel agent's office

"SUNSHINE CRUISES"
Book thru your local agent or
Cunard White Star, Ltd.
346 North Michigan Ave., Chicago, Ill.

NEW YORK TO MARSEILLES AND NAPLES
First Class Only. No Second or Third
$135 up.
AMERICAN EXPORT LINES
333 N. Michigan Randolph 8798 Chicago

BERMUDA VIA FURNESS—$60 up round trip with private bath. Frequent sailings direct to dock at Hamilton on MONARCH OF BERMUDA and QUEEN OF BERMUDA. Furness-Bermuda Line, 180 N. Michigan Ave.

# Don't Exhibit Talented Child to the Public

## Home Atmosphere Better than Artificial Life.

BY GLADYS HUNTINGTON BEVANS

I know how delectable they can be and how people exclaim, "O, she really should be in the movies. Why *don't* you put her in the movies!"

"Dear Mrs. Bevans: I have a child 3 years old. She is a very intelligent child. She seems to know more than other children of her own age. Not that I am trying to brag about my child. I feel proud of her.

"I would like my child to have a screen test. She seems to have a talent for something. Would you mind writing to me and telling me where and what place I can take her to have a screen test? I would also like you to tell me whether they teach children any kind of art there, for I would like to have my daughter be taught dramatics while she is so young. I think that this age is just right for her to be taught something. You see, I wouldn't want her to be afraid of an audience, or to be afraid to say something in a microphone. For at that age they don't get as self-conscious as older folks do.

"I would appreciate your writing to me and telling me what I asked, and please tell me how much I would have to pay, because I can't afford to pay much."

Perhaps the time has come for me to go on record here in this column instead of merely in personal answers to the letters I receive. I wrote to this mother as to other young mothers:

I am afraid that I am going to be discouraging to you because instead of telling you where to take your little girl for a screen test or to learn how to act on the stage I am going to advise you against doing any of those things.

No matter how sweet or lovely your child is, and no matter how many people tell you she should be in the movies, it is much better for her to grow up in an unconscious, natural atmosphere, away from the artificial life which all these things you care about must mean for any child. There are things, experiences, activities—a way of life, I might say—that are *right* of every child. Being exhibited and the inevitable consequences of "exhibitionism" make this kind of childhood impossible.

"Wholesome Neglect" is the name of a leaflet of interest to mothers whose children are suffering from the wrong kind of attention. A stamped, self-addressed envelope will bring it to you.

[Copyright: 1936: By The Chicago Tribune-N. Y. News Syndicate, Inc.]

# Relaxation Is Key to Beauty Through Years

BY ANTOINETTE DONNELLY.

Don't we all agree with Alexandra Banilova, ballerina, when she says that learning to relax is the one great beauty preserving factor in a busy career? But try and do it, says you and you.

When you see this divine young dancer of the De Basil Ballet Russe gliding with swanlike grace on her toes, her fine young body responding to the pulsating music, you don't picture her as a person given over systematically to rest periods, snatched here, there, and everywhere when opportunity offers. Seen in her dressing room, she was seated in a chair at her dressing table so limp and listless that she seemed in a state of collapse. Not so, however.

"Five minutes rest like this," she explained, letting her head fall back a dead weight and her arms dangle helplessly at her sides, "and I feel like this." Instantly, as if an electric switch had been turned on, galvanizing her into action, she sprang up on the very tips of her toes, head beautifully erect, vitality sparkling to her fingertips.

"You must learn how to conserve energy, how to give each action just the amount that it requires," the young woman explained. "You must learn how to relax first, however, before you can apply the other principle of curbing excess energy output on every little detail. When one rests, in order to get value out of the snatched five minutes, it isn't enough just to do nothing. You have to free the body of all tension, and then rest.

"The best way to do it is to have a deep, comfortable chair, with a good headrest and a footstool. Cleanse your face [always a good idea, and the face usually needs it]. Then, for this few minutes of rest, apply a good film of skin food. After the cream is on take a deep breath, let it out suddenly, completely, and just 'let go' all over. Stretch the legs, press the spine against the back of the chair, drop the shoulders, and let the arms hang loosely. Close your eyes and forget everything for the time being."

I always feel a little hopeless when I offer advice about rest and relaxing periods. I know women agree that it is grand to do, but they never get around to it. Yet I heard about a certain busy executive who recently took up music because she had some talent that way in her youth. For ten minutes before she touches the piano her instructor works on her to untie the tension knots, making her flop and lop, and relax.

[Copyright: 1936: By The Chicago Tribune-N. Y. News Syndicate, Inc.]

# Shirtwaist with New Air

JUNIOR GIRL'S FROCK.

Here is a new version of the perennially popular shirtwaist frock. It is designed primarily for juniors. However, any woman, no matter what her age, may wear this simple dress if her figure is slim.

The neckline is feminine, with the traditional shirtwaist collar swung pertly to one side and accented with a fly-away bow. The yoke creates the broad shouldered effect which flatters slim waistlines. Cuffs give the finishing touches to short sleeves, and pockets similar in spirit embellish the skirt, which is plain in front and slightly flared, and has one plait in the back.

This tailored yet feminine dress is practical, tubbable, and comfortable for summer in cottons with rough finish, pastel linens, and washable silks.

Style No. 2923 is designed for sizes 11, 13, 15, and 17 years. Size 15 requires 3¾ yards of 39 inch material, with ¼ yard of 35 inch contrasting.

# Girl Unwise to Show Love on First Date

BY DORIS BLAKE.

"When a young man asks you, the first time you meet, if you think you could learn to love him, what should you say? Or, if he asks you right out if you love him, what's the answer?

"JUDY."

We think "yes" would be safer for a reply to question No. 1 than to No. 2. You could temper your affirmative with the suggestion that it all would depend upon how nice the inquirer proved to be. That you suppose any number of people meet and think perhaps they could learn to love each other, but a later unfolding of traits and behavior persuade their real fate in another direction.

Unless it is one of those rare sweep-you-off-your-feet, lightning-struck attractions which furnish material for fictioneers it wouldn't seem wise to respond affirmatively until you have seen the man on other than a brief social occasion. That would look like too easy a capitulation. Besides, the man may be one of those "yes" collectors about whom you hear from time to time, who is given to broadcasting his conquests. Also, in some circles the query has come to be more or less a mere conversational spur. It is asked in about the same serious vein as that in which one inquires about the weather. Just for something to say. Maybe just to hear what bright response you can return.

If the query is prelude to a request for a kiss, as our correspondent hints later on in her communication to us, we think it not a bad idea to surprise the youth with a negative response. After all, it isn't flattering to the man to give the osculatory handout for the mere asking. That's why it irks him when a girl acts quickly in this response. Anything in pants, he figures, who happened to be on the job at the moment would be likewise lavished.

[Copyright: 1936: By The Chicago Tribune-N. Y. News Syndicate, Inc.]

## Miss Le Boutillier to Become Bride of Bronson Williams

New York, April 7.—[Special.]—Mr. and Mrs. Philip le Boutillier of 38 East 64th street and Nantucket, Mass., have announced the engagement of their daughter, Miss Margaret Havens le Boutillier, to N. Bronson Williams of New York and Saratoga, Cal., son of Nathan W. Williams of Chicago.

Miss Le Boutillier was graduated from the Brearley school in this city in 1929 and later studied for a year at Princess Mestchersky's in Paris. She is of Huguenot ancestry. The family came to the United States in 1838.

Mr. Williams prepared for college at the Hotchkiss school and was graduated from Princeton university in 1924. He also studied at Trinity college, Dublin, Ireland, and was graduated from the Ecole des Sciences Politiques in Paris in 1930.

He is a grandson of the late John Marshall Williams, who was prominent in the development of Chicago.

* *

### Chicago Woman's Club.

The Chicago Woman's club will hold an all day business meeting today at its clubhouse, 72 East 11th street. Mrs. Ralph W. Webster will preside.


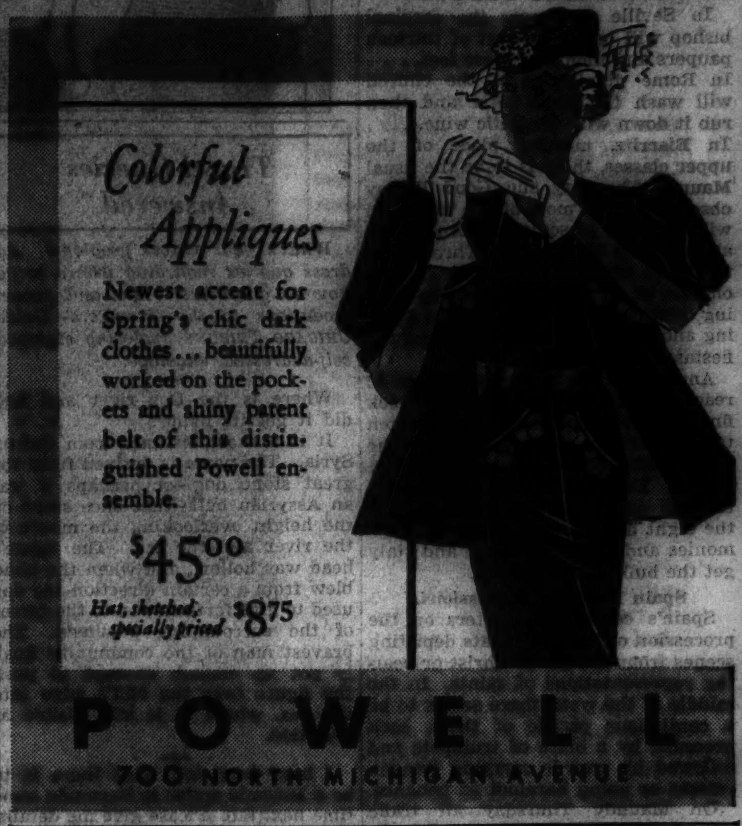

# According to CULBERTSON

*[Mr. Culbertson continues his reporting of a bridge game between two married couples, at which he acted as referee. He fines the players for their errors, according to degree.]*

> Write your bridge troubles and problems to Ely Culbertson, care of The Tribune, inclosing a self-addressed, stamped envelope.

The explosion of the red haired Mrs. White over her last fine had left a surcharged atmosphere that I, at least, found uncomfortable. The others probably were inured to these explosions. Mr. Black attempted to restore peace and good humor by remarking pseudo-playfully: "Why, O why, must gorgeous red hair be coupled with a hair trigger temper?"

"Which probably is a new high for gallantry," sneered his wife, "considering that you're totally color blind!"

"Under the circumstances, he's lucky!" Mrs. White snapped.

"Now what does that mean?" Mrs. Black asked suspiciously.

"Ladies! Ladies!" said both husbands.

"Your deal, Mr. White," I said.

North, dealer.
Both sides vulnerable.

NORTH [Mr. White]
♠ 8
♥ J 9 8 2
♦ K J 4 3 2
♣ 8 7 2

WEST [Mr. Black]
♠ 9 3 2
♥ K 10 7 6 4 3
♦ 6
♣ Q 10 6

EAST [Mrs. Black]
♠ A K Q 10 7 5 4
♥ 5
♦ A 10 9
♣ 4 3

SOUTH [Mrs. White]
♠ J 6
♥ A Q
♦ Q 8 7 5
♣ A K J 9 5

The bidding:

| North | East | South | West |
|---|---|---|---|
| Pass | 1 spade | 2 clubs | 2 hearts |
| Pass | 3 spades | Pass | 4 sp. [final bid] |

Mrs. White evidently had trouble in restraining herself from doubling the final contract, but she probably remembered what had happened on her last penalty double. So she sighed heavily, and led the king of clubs. After seeing the dummy she properly shifted to a trump. Mrs. Black won and led the ace of diamonds, next ruffing a diamond. Now she found herself in the dummy with no safe exit. She led a heart to her singleton. Mrs. White won the queen and led another trump. Declarer now was helpless. She had to lose a club and a diamond in addition to the two tricks already lost.

I mentally thanked my stars that this time I had to deal only with a blonde.

"Very bad, Mrs. Black. You tied yourself in knots on that hand. All you had to do, after winning the first trump lead, was to lead either a heart or a club, preferably the former, since Mrs. White might easily have had a six card club suit. The heart king then would have been established for a discard and you never could have lost more than two clubs and one heart. Five dollars, please!"

"You're quite sure," purred Mrs. White, "that she didn't make a weeny-teeny $2.50 error?"

### TODAY'S QUESTION.

Question: Please give correct bidding of the following North and South hands. [North, dealer]:

| NORTH | SOUTH |
|---|---|
| ♠ K J 8 6 5 | ♠ A 10 |
| ♥ K 8 3 | ♥ A Q 10 7 2 |
| ♦ 8 6 3 2 | ♦ 7 5 4 |
| ♣ 10 | ♣ 8 6 2 |

| Answer: | North | South |
|---|---|---|
| | Pass | 1 heart |
| | 1 spade | Pass |

### *Tomorrow's Hand.*

East, dealer.
Both sides vulnerable.

NORTH
♠ Q 10 9
♥ 10 2
♦ 10 8 5 4
♣ 9 7 6 3

WEST
♠ 6 3
♥ A K J 6 5
♦ Q J 6 3
♣ 10 2

EAST
♠ J 4
♥ 8 3
♦ A 9 7 2
♣ Q J 8 5 4

SOUTH
♠ A K 8 7 5 2
♥ Q 9 7 4
♦ K
♣ A K

Mr. Culbertson will discuss this hand in tomorrow's article.

[Copyright: 1936: By Ely Culbertson.]

*Order Blank for Clotilde Pattern*

*CLOTILDE PATTERN*

CHICAGO TRIBUNE, P. O. BOX 537, Grand Central Station, NEW YORK CITY.

Inclosed find $............ Please send me the Clotilde Pattern listed below:

Pattern No. 2923. Size............

Write plainly, giving sizes and numbers of patterns desired. Inclose 10 cents in stamps or coin [coin preferred; wrap it carefully] for each pattern.

Name ........................................

No. and street ........................................

City ........................................

State ........................................


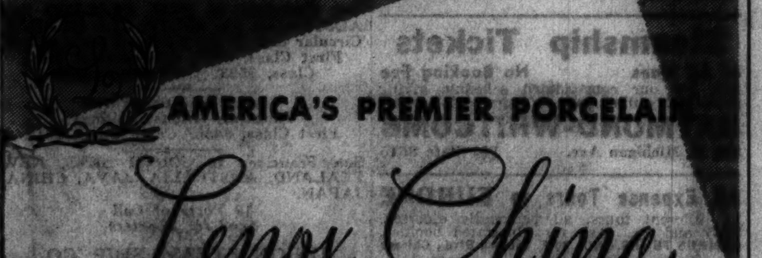

Chicago Daily Tribune
THE WORLD'S GREATEST NEWSPAPER
WEDNESDAY, APRIL 8, 1936.



Go Shopping With An Expert
Read Rhea Seeger's Article Today

# Many Parties Will Precede Two Weddings

## Nancy Harris, Miss Morse Brides April 18.

BY JUDITH CASS.

WITH two such popular young couples as Miss Nancy Harris and Dudley Russell Palmer and Miss Priscilla Morse and John P. McWilliams II. both planning to be married Saturday, April 18, it goes without saying that they and their many friends along the north shore will be involved in a whirl of festivities in the next ten days.

One of the most original of the parties planned is to be given Sunday in Lake Forest for Miss Morse and Mr. McWilliams. That afternoon Mrs. William R. Odell Jr. will be hostess at squash and badminton followed by supper, but the party will be rather a scattered one. Those playing badminton will meet at the Onwentsia, and those playing squash will be at the Winter club. However, all will have supper together in the Odells' Lake Forest home.

Other parties for Miss Morse and Mr. McWilliams include a dinner Saturday night which Mr. and Mrs. Lawrence Williams are giving in their Lake Forest home, and a small dinner next Wednesday night which Miss Caryl Bloomingston will give at the Blackstone.

Miss Betty Longstaff is giving a tea and kitchen shower at the Knollwood club tomorrow afternoon, and on Monday afternoon Miss Martha Borland will give an amusement shower in town. Everything from playing cards through smoking and drinking equipment are on the list for proper things to bring to Miss Borland's party.

Miss Betty Forgan will be hostess at a dinner at the Tavern on Thursday next week, and the following night Mr. and Mrs. Milton M. Morse will entertain members of the immediate families at a bridal dinner at home. The wedding will take place the following afternoon, also in the Morse home, with relatives and close friends present.

Mr. and Mrs. Charles D. McWilliams of Dwight, Ill., parents of the bridegroom, and his two brothers, Charles of Dwight, Ill., and Alex, a post-graduate student at Princeton, will arrive a few days before the wedding. Miss Barbara Morse, who will be her sister's only attendant, is at home from Sarah Lawrence to remain until after the marriage.

*Plan Week-End Party for Miss Harris.*

Miss Harris, Mr. Palmer, and members of their wedding party will be guests at a different sort of pre-nuptial party this week-end, too. Mrs. Walter Strong has invited them to the Stronghold, her country place near Oregon, Ill. Mrs. Strong's nephew, Towner K. Webster III., who will be one of Mr. Palmer's ushers, will be the host. His parents, the Towner K. Websters, Mr. and Mrs. Alan H. Harris Jr., parents of Miss Harris, and the Dudley Chapin Palmers, Mr. Palmer's parents, will go along to chaperon the party.

Mrs. George B. Calkins will give the first of the parties for Miss Harris, a tea and recipe shower, tomorrow afternoon at her home in Winnetka. Mrs. Charles H. Dennis is giving a tea Monday afternoon, and Wednesday evening Miss Eleanor Janney will give a dinner for the bridal party.

Miss Marion Hammond, Miss Harris' cousin, who will be one of her bridesmaids, is giving a dinner Thursday evening, April 16, and the following evening Mr. and Mrs. Palmer are giving the bridal dinner at their home in Winnetka. Mrs. Morris K. Wilson and Mrs. Edmund B. Bartlett are entertaining at luncheon for the bridal party the day of the wedding. Mr. Palmer gave his bachelor dinner last Saturday at the Chicago Athletic club.

Miss Harris and Mr. Palmer are being married at 4:30 o'clock the afternoon of the 18th at Christ church in Winnetka. A reception for relatives and intimate friends will be held afterward at the Harrises' home in Winnetka.

Miss Harris' younger sister, Miss Janet Harris, who is at home from

[Continued on page 27, column 1.]

# Designed for Travel and Street Wear

[TRIBUNE Studio Photo.]

From a Chicago shop: Three piece cape costume for travel and street wear. The bright ascot scarf is of blue chiffon. The cape swings free from the shoulders of the fitted jacket and a slim black wool skirt is used for contrast. High hat and accessories from the same shop.

# False Fronts Stylish with Trim Jackets

BY RHEA SEEGER.

When the spring suit jacket fits tightly—and the smartest tailored affairs do that with snug emphasis on the slim silhouette at the ribs and waistline as well as hipline—a lot of the blouses cause the owners considerable concern lest they wrinkle and mar the smooth line. So the bib and tucker makers have sent in the best assortment of these things without sleeves or anything extra in the way of yardage.

Literally they are fake fronts, but so cleverly contrived that no one would guess it . . . see the new arrivals of exquisitely fashioned sheers, with handwork, with fagoting with dainty edges, the ones with huge frou-frou frills that will foam down the front of your suit jacket.

You can really splurge on these bib effects because they are lovely and the price marks are moderate.

The organdies, the embroidered swiss and the tailored fine piques or linens are getting all the cheers. Next the nets, and unexpectedly the colored nets. There are some frilled sleeveless blouses of this net stuff that are plenty good to look at—a stunning coppery brown, peach, navy and white. They are made with double frill down the front and a double thickness of the net and all mounted on a waistline elastic to keep the blouse in position.

If you are collecting gray accessories, one shop is showing all kinds of gray net blouses—the thinnest things you can wear under a tight jacket. One model has a collar and bosom effect of rows of narrow fine gray lace, another with a high collar and a narrow necktie of the net and some exceptionally lovely pale gray befrilled bibs with the front frill outlined in narrow gray lace the same shade as the material, mousseline de soie. Also some tailored tucked and pocketed gray linens with and without short sleeves to wear with dark suits.

Fashion photograph . . . big bold black and white checked wool makes this cape costume for travel and street wear. A bright blue chiffon ascot scarf is muffled at the neckline of the fitted checked jacket. The skirt is black and the cape swings longer at the back than the sides. High hat with scarf and the trim gloves and bag are from the same shop as the three piece outfit.

# Front Views and Profiles

By June Provines

FRIENDS who have been unable to make Mrs. Thomas I. Marshall discuss the music she has been working on, because of her shyness in talking about her own work, will have an opportunity to hear a new composition of hers next Tuesday afternoon at the Arts club. One of the numbers on the concert program is "Quartet for Strings," by Elizabeth Carpenter Marshall, played by the Franz Polesny string quartet. This is the piece Mrs. Marshall wrote—one movement of it at least, last summer at Fish Creek, Wis., where her studio was a barber shop that had been moved to a hilltop.

**Composers—Address—Younger Fry—Coincidence?**

Also on the program is Hazel Felman's [Mrs. Jacob R. Buchbinder] music to the concluding pages of James Joyce's novel, "Anna Livia Plurabelle," sung by Mrs. Gilbert Smith, with accompaniment on the electric organ. Songs by another Chicago composer, Louise Hattstadt Winter, will be sung by Lora Aborn.

* *

A CHICAGOAN received a letter from a friend who lives in a village not far from Budapest. The Chicagoan had written her on hotel stationery from which she obviously had copied his address, for the envelope read:

"Julius Adams,
Hotel M——,
200 Room with Private Bath and Showers.
1232 N. La Salle St.
Chicago Amerika."

* *

CALLERS stopped in to see some Winnetka friends late one afternoon. They were out, but the 8 year old daughter of the house was in.

"Do come in and let me mix you a cocktail," she said politely.

* *

COINCIDENCE or pattern? A woman who sat next to a girl named Annie Lou Richwine on the bus a few days ago asked some directions as to where to get off in the loop to expedite her shopping, and added, "We're new here—going back to Indiana soon." Miss Richwine gave her the necessary information and forgot about her. That evening about 5 o'clock she boarded a bus and had found a seat when she heard a voice behind her inquiring about bus stops. "We're new here," said the voice, "going back to Indiana soon. . . ."

# Shock Makers Produce Two Mystery Films

## Author Van Dine Has You Guessing in One.

"GARDEN MURDER CASE."
Produced by Metro-Goldwyn-Mayer.
Directed by Edwin L. Marin.
From novel by S. S. Van Dine.
Presented at the Garrick theater.

THE CAST.

| | |
|---|---|
| Philo Vance | Edmund Lowe |
| Nurse Beeton | Benita Hume |
| Sergt. Heath | Nat Pendleton |
| Maj. Fenwicke-Ralston | H. B. Warner |
| Markham | Grant Mitchell |
| Dr. Garden | Henry B. Walthall |
| Inspector Colby | Charles Trowbridge |
| Zalia Graem | Virginia Bruce |
| Floyd Garden | Douglas Walton |
| Lowe Hammle | Gene Lockhart |
| Noode Swift | Kent Smith |
| Mrs. Fenwicke-Ralston | Frieda Inescort |
| Mrs. Hammle | Jessie Ralph |
| Doremus | Etienne Girardot |

By Mae Tinee.

*Good Morning!*

Adept shock producers have concocted the plots of the two murder mysteries now inviting patronage in the loop. "The Garden Murder Case" is the brain child of S. S. Van Dine and "The Murder of Dr. Harrigan" that of Mignon Eberhardt.

"The Garden Murder Case" deals with a horsey crowd into whose hectic lives saunters the infallible Philo Vance, sleuth.

*Slim, dissipated Floyd Garden dies. He is thrown and breaks his neck during a steeple chase, before which he had announced with blood-curdling certainty that he was going to do that little thing because:*

"I have to."

*Fat, conceited Lowe Hammle is shot to death while making a telephone call.*

Mrs. Fenwicke-Ralston who had been having an affair with the defunct steeple chaser is called by the police for questioning. As she leaves the house she announces to a horrified housekeeper that:

*"I am going out to be killed. Because I have to."*

*She falls off a bus*—and there's another new face in the hereafter. . . .

Now, evidence points an accusing finger first at the beautiful Zalia Graem, niece of Hammle and to Nurse Beeton, his mother's attendant, with whom he had once been intimate. But Philo Vance has other ideas. . . .

What they are and whom they correctly involve, the picture must show you, I being no giver awayer of mystery movie secrets. . . .

The picture is quite a suspenseful and well acted programmer.

"MURDER OF DR. HARRIGAN."
Produced by First National.
Directed by Frank McDonald.
Presented at the Oriental theater.

THE CAST.

| | |
|---|---|
| Sally Keating | Kay Linaker |
| George Lambert | Ricardo Cortez |
| Lillian Ash | Mary Astor |
| Dr. Harrigan | John Eldredge |
| Lieut. Lamb | Joseph Crehan |
| Dr. Coate | Frank Reicher |
| Agnes | Anita Kerry |
| Simon | Phillip Reed |
| Peter Melady | Robert Strange |
| Margaret Brody | Mary Treen |
| Ladd | Gordon Elliott |
| Jackson | Don Barclay |
| Westworth | Johnny Arthur |
| Ina | Joan Blair |

Never, probably, was a brilliant surgeon more thoroughly hated than the Dr. Harrigan of this production!

A handsome fellow, the doctor, but, for all the enthusiasm he rouses in those who know him he might just as well be a walking case of smallpox or a perambulating bag of asafetida. . . .

Well—Dr. Harrigan is murdered—in a hospital elevator, and then it's button, button, who killed the medico? for the rest of the picture. . . .

*The story unfolds against a hospital background. Pretty nurses and bookoo internes are here, there, and everywhere. In his room, Peter Melady, founder of the institution—a mean old cuss!—raises Cain. He has a formula for a new anæsthetic, called slœpa, and he plans to cheat out of their just participation in fortunes accruing from it, several doctors who have labored untiringly with him to perfect it. . . .*

Dr. Harrigan is one of these. And—though Peter hates Harrigan it is the latter he has chosen to perform an operation on him, because he believes Harrigan to be the finest surgeon thereabouts. . . .

*The complete disappearance of old Melady en route to the operating room, the murder of Harrigan, frenzied attacks on various persons by a mysterious assailant, furnish hair raising action aplenty.* There is comedy relief in the activities of a nervous patient portrayed by Johnny Arthur and a dipsomaniac. Ricardo Cortez as head interne and Kay Linaker, an interesting stranger to me, as head nurse attend competently to the romantic angle. Mary Astor, vurr' beautiful and vurr' miserable flits cryptically here and there.

If you're not hard to excite, "The Murder of Dr. Harrigan" should excite you.

# Booster for Casino Bal

When Miss Elizabeth Walker attends the Casino Bal, a benefit supper-dance being given by the Kenwood Social Service club Saturday night, April 18, at the Palmer house, she undoubtedly will be wearing a light and airy spring frock like the one she is pictured in here. Miss Walker, daughter of Dr. and Mrs. Sydney Walker, is a member of the Kenwood club.

[TRIBUNE Photo.]

# Bach Passion Is Presented by Symphony

## Two More Performances Will Be Given.

BY EDWARD BARRY.

The series of Tuesday afternoon concerts came grandly to an end yesterday when the Chicago Symphony orchestra enlisted the aid of the Apollo Musical club, the Chicago Symphonic choir and a corps of distinguished soloists for the first of three scheduled presentations of Bach's monumental St. Matthew Passion Music. This conclusion of the season would have been even more impressive if the performance had been as nearly perfect as tomorrow night's repetition of the same work will probably be.

The sorrowful story of Christ's passion and death, set to music of such exalted beauty that there is little to which it can be compared, gives orchestra, soloists and choruses opportunities of the rarest sort to revel in that high art which transcends art, and which looks, for all the world, like utter simplicity. It did not seem, yesterday, that full advantage was being taken of all of these opportunities.

Hence this half column of unsolicited advice on the performance of Bach in general and the Matthew Passion in particular. It is written from the humble viewpoint of a person who was willing to be overawed, but who was distracted too frequently by the obtrusion of irrelevant effects in this performance of the great work.

There is no need to dramatize this music. It is primarily devotional, and one can plausibly argue the proposition that the important narrative sections, with their vague characterizations of the various persons of the story, have only one purpose beyond the austere nobility of their own musical settings. That one purpose has to do with background—

[Continued on page 27, column 7.]

Quality, value, satisfaction . . . plus liberal accommodations
Our salesladies will gladly help the men make their selections

GOTHAM GOLD STRIPE
silk hosiery for Easter giving
Gothams for Easter—that's what she wants and what she probably would buy for herself. Gothams are more beautiful than ever—sheerer, longer wearing and the patented Gold Stripe feature eliminates garter runs. Ask our salesladies to help you make your selection
$1
3 pairs $2.85
Other Gothams 79c to $1.65
Maurice L Rothschild
State at Jackson

Leschin
318 S. MICHIGAN
GOSS-AMOUR
Featherweight—With Perfect Control
Just a cobweb of elastic net—fine and soft as those dainty French garments, but so much less in price. The all-in-one sketched weighs only two ounces, yet it has firm two-way control and will not ride up.
$10
Goss-Amour Girdle, $5
MODELED BY MANNEQUIN 10 to 4:30

KERMANS
160 N. MICHIGAN AVE.

for Easter Sunday
"at home"
Kermans presents
the new
taffeta tunic frock
Specially offered at
39.75
Hand blocked, Imported taffeta . . . leads in fashion importance for the new season. Striking in style for your more important afternoons. Choose it in black or navy.
Enjoy the privilege of a Kerman charge account

Quality, value, satisfaction . . . plus liberal accommodations

You Cannot Buy . . .
TRI-PHI
coats & suits for junior misses
If you have an overwhelming weakness for things that are just too smart for words, then this large selection of tweeds and plaids and navies will be your big find of the season
$17.50
Others to $35; sizes 11 to 17; 3rd fl.
Maurice L Rothschild
State at Jackson

BRITISH TAN
Calfskin—same style also in black patent leather—one of 20 new Deltons
$8.75
7th floor
Delton SHOES
Maurice L Rothschild
State at Jackson

ALL DRUG AND DEPARTMENT STORES

# Special Squad

## By Courtney Ryley Cooper

**SYNOPSIS.**

Inspector Sandy Ross and Buck Wasey of the department of justice travel from Reno to Vinton City in search of information on Sociable Joe Willis, suspected of implication in armored car robberies. A collision of two cars on a mountain road brings Jane Bronson into Sandy's life. But when she learns his identity she vanishes. A letter from Sociable Joe brought Jane to Vinton City to plead with her brother, Lee, to give up his gang connections. Lee makes a hurried getaway with Jane, driving a cream colored car. Meanwhile in San Francisco the Lurch-McKeevor mob await the arrival of Lee Bronson, needed for his female impersonating ability. The cream colored car is located in Gunnison, Colo., where Sandy and Buck speed by plane. They find Jane alone. She confesses her brother carried a machine gun and left in anger at her pleas to go straight. An outfit of Jane's clothes is missing. Sandy leaves Jane under surveillance and he and Buck fly to San Francisco, where another armored car holdup has been attempted. Lee Bronson, in woman's disguise, escapes with the gang. From finger prints found at the hideout from which they fled Sandy learns their identity. Jane has returned to her home in Kansas City. Sandy longs to trust her. The man hunt brings Sandy and Buck to Kansas City. Sociable Joe has gone there. Jane calls on Sandy. She can't understand Sociable Joe's interest in Lee. A telephone call from Lee to Joe, arranging a meeting, is intercepted. Jane accompanies Joe to the rendezvous. They are fired at by two bandits, Joe being hit. Federal men retaliate, killing one man and critically injuring the other. Bronson is captured.

**INSTALMENT XXXIX.**

**A SENTENCE OF DEATH.**

Buck's hands gripped.

"That's the hell of manhunting. To have to wait!"

"We spend most of our lives waiting," Sandy Ross said quietly.

The Texan nodded thoughtfully.

"O, I know. Half the job's in learning that. Patience—there's a swell bait, either for fish or crooks. I remember one time, down in Texas——"

A hurrying intern interrupted:

"Better get into 351," he said, pointing to the room which contained Slanty Race. "That guy's liable to start talking!"

"Talking?" They followed the intern. A special agent was waiting to receive them, standing beside the white shield. The head was bandaged, revealing only the waxlike cheeks, gray nose, and strangely uncolored lips, which moved and twisted unintelligibly.

"It's only ether mumblings now," the special agent explained. "But the intern says——"

The attendant came beside them.

"Usually a patient under the ether merely groans or moans. But his lips look like they're trying to form words."

They nodded and stepped closer. The special agent on guard got out his notebook and pencil. An hour passed. Suddenly the lips gave forth a cackling laugh:

"Anything you say, Jock, ole palsy walsy. You want him bumped off, you get him bumped off!"

Sandy bent over the bed.

"Where is Jock?"

There was no answer; only a long period of labored breathing. Again and again Sandy framed the question. At last:

"Jock's with Jimmy."

"And where is Jimmy?"

There was no answer. Buck said quietly:

"This is Lee—you know me, Lee?"

"Yeh, Lee. Damn Lee. Bumped him off. All dressed up like a woman. Eh, Jock? Got that pal of his, too. Sociable Joe—whatta you think of that? Remember Jock? The guy the punk was always talking about. Sociable Joe! I sloughed him—rubbed him—out——" Buck moved close.

"Worked 'em both into a trap, eh?"

The gangster hesitated.

"Who's that talking?" he asked.

"Jock."

The lips grimaced.

"Voice sounds funny—Jock."

"Got a cold."

"O." For a moment, there was only labored breathing. Then: "I sure rubbed 'em out, Jock, ol' pal."

Buck continued his questioning:

"Yeh, that was swell. Kidding them both into walking into the trap."

The dying gangster grinned again.

"That was lots—lots of luck. Told the punk to come see us—wearing a dress. Must have gotten scared we were going to pull something. Brought that old phony along—Sociable Joe—well we marked him down, too—marked him down right——"

For a moment the grotesque lips continued to move wordlessly, then were still. The intern came hastily to the bed, felt the man's pulse and summoned aid, a futile gesture. There were no more revelations from those gray lips; a half hour later, Slanty Race lay dead. But, all in a few jagged sentences, he had ended at last one mystery of the night.

The dead bandits had been sent here to kill Lee Bronson. It was easy to guess why; explanation lay in the fact that Lee had failed to cover his trail into San Francisco, permitting advance warning of the robbery and the consequent "jumping up" of the gang. So Jock McKeevor had issued a sentence of death. Contacts had been skilfully made, perhaps through Sociable Joe's fervent efforts to find his much sought protégé. A meeting had been arranged, pleasantly enough no doubt and with great evidence of friendship. Perhaps Sociable Joe had been invited along. Then the machine guns had blazed, presumably at an old accomplice whose lips should be sealed on general principles, and a young man dressed in feminine clothing.

"They thought Jane was Lee, dolled up in her clothes," said Sandy.

Buck Wasey wiped his forehead.

"That'd been swell, wouldn't it? Them shooting a woman." His eyes squinted with thought. "Wait a minute now," he commanded. "I'm thinking things out." Then, as he jabbed a round finger toward his superior, "This guy on the bed said Sociable Joe wasn't expected to come along with Lee, and that it was a lot of luck. That clears up a lot for me. I was wondering why Sociable Joe would deliberately walk himself and Jane into a trap."

"He must not have known there was a trap."

"It all looks like a grand mixup. The way I figure it, Lee telephoned Sociable Joe to get him that dress. Joe tries to get it, but doesn't have any luck. Takes Jane with him for some reason to see Lee and talk to him about something. They approach the meet from the wrong direction. Then, when they get in front of that house, the gangster's think Jane is Lee and that he's brought Sociable Joe along for a bodyguard. So they turn loose the guns on them."

"Lucky thing that Joe saw them in time."

"Now wasn't it?" asked Buck with another swipe at his forehead. "If the old man hadn't lamped that gangster on the porch and knocked Jane down, things would be in a hell of a mess by now. I'll lay awake nights thinking about that one!"

"I hope it interferes with that young rat's sleep!" came from between the Inspector's gritted teeth. He, too, ran a hand across his forehead, damp with the realization of what might have happened. "Maybe it's time for us to start work on him."

It was a cornered rodent who faced them when at last the special squad commanders entered the apartment of Special Agent Masterson. Lee Bronson's usually pinkish cheeks were sallow, tinged with a peculiar coloring of gray. His large, almost feminine eyes had developed an ugly squint, the small mouth was drawn into vicious thinness. His too-plump hands went often to his rumpled, flaxen hair; ash trays were filled with the butts of cigarets. Pacing, he halted for a moment to stare malevolently at the men as they entered, then swung upon Masterson, leaning against the wall in a tilted chair.

"Some more G guys, eh?"

"Take it easy, Kid," said Masterson. He was a broad shouldered young man who had learned both law and football at Georgetown. "Out of cigarets? Here's a fresh deck."

He tossed the package to Bronson who clawed at the cellophane with animallike intensity. A match flared; he inhaled deeply, blowing the smoke over his under lip and upon a hairless breast, exposed by his open shirtfront.

[Copyright: 1936: By Courtney Ryley Cooper.]

[Continued tomorrow.]


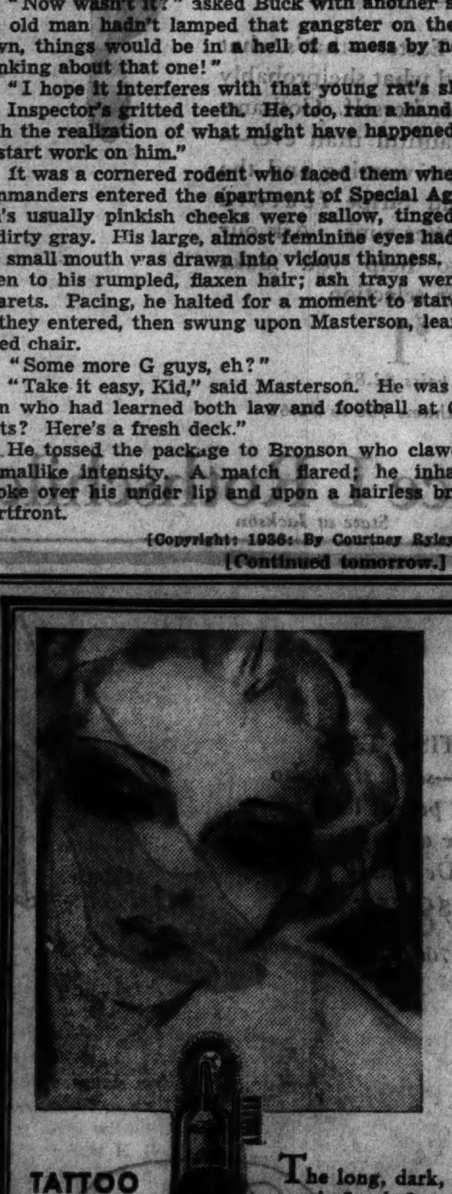


The long, dark, curling lashes of the exotic South Sea maiden can now be a thrilling reality for you. Simply Tattoo your lashes with this exquisite new TATTOO Cream Mascara. They'll instantly appear far more luxuriant and twice their real length. No waste—no messy cake—no difficult liquid. And it's so completely waterproof that neither rain nor tears can spoil the lovely illusion. Smart-proof. Harmless. Tattoo your lashes!

AT ALL WALGREEN DRUG STORES


## GASOLINE ALLEY—KEEP YOUR EYE ON THE PHANTOM BALL

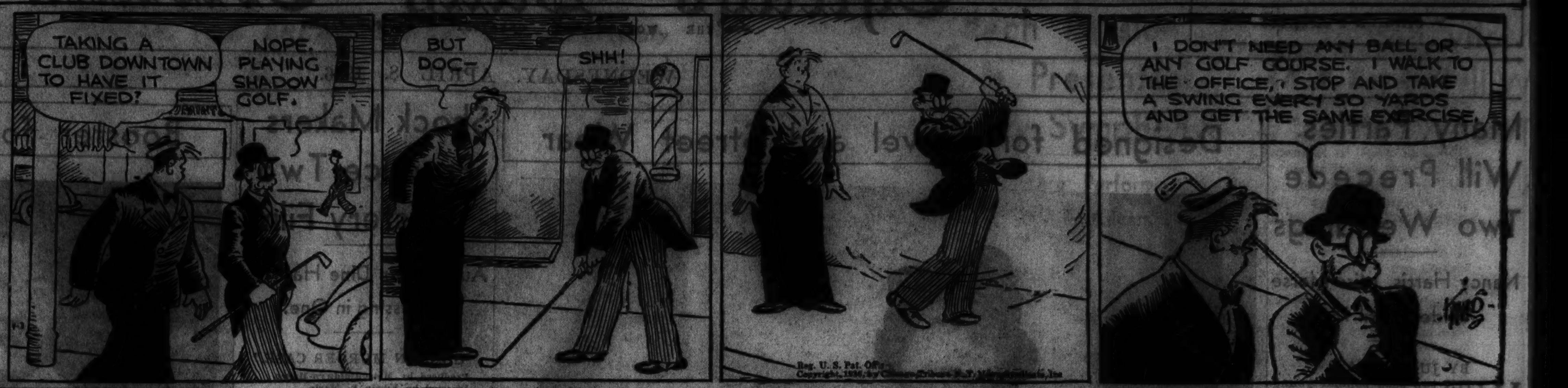


# Rosy Rhubarb Carols Spring Song Its Own

**BY MARY MEADE.**

Rosy crisp rhubarb has a tra-la-la flavor all its own. For families stricken with acute spring fever, for cooks wearied of it all, a few taste-happy new rhubarb concoctions offer a delightful and effective remedy.

A rhubarb upside down cake tops off an April dinner in spanking style. Serve this hot with lemon hard sauce.

**Rhubarb Upside Down Cake.**

- 2½ cups all-purpose flour
- ½ cup sugar
- ½ teaspoon soda
- 3 teaspoons baking powder
- ½ teaspoon salt
- 1 cup sour cream
- 1 teaspoon vanilla
- 2 cups diced rhubarb
- ¾ cup sugar

Simply sift the dry ingredients, flour, sugar, soda, baking powder, and salt together. Beat in the cream and vanilla. Mix the diced, uncooked rhubarb with the ¾ cup of sugar, pour the batter over it, and bake at 350 degrees for 40 minutes. Turn out while hot, upside down, on a large platter. Spoon over it any rhubarb sauce that remains in the dish and serve hot with lemon hard sauce.

Hot rhubarb roll-ups suggest another treat. Try this as a dessert for a spring party luncheon.

**RHUBARB ROLL-UPS.**

Prepare a two cups of flour batch of baking powder biscuit dough, using a fairly rich recipe. Roll this out to ¼ inch thickness and cut in 4 inch squares. Place in the center of each square a generous spoonful of diced, sugared, uncooked rhubarb. Sprinkle with a little extra sugar, dot with butter, and bring the corners of each biscuit square up around the fruit. Pinch together firmly at the top and brush with melted butter. Place in a hot oven, 400 degrees F., and bake until golden brown and crisp. Serve hot with plain, thick cream, or top each roll-up, before serving, with a small spoonful of vanilla ice cream.

A creamy frozen salad adds fresh zip to a renovated winter menu. This one, ever so good, features cooked rhubarb and cottage cheese.

**Frozen Rhubarb Cheese Salad.**

- 2 cups cottage cheese
- 2 cups cooked rhubarb sauce, sweetened
- 1 teaspoon granulated gelatin
- 2 tablespoons cold water
- 1 cup heavy cream

Sieve the cottage cheese, or not, as desired. Measure two cups of hot cooked rhubarb and sweeten to taste. Soften the gelatin in the cold water and mix with the hot rhubarb sauce. Combine with the cottage cheese and chill. Whip the cream until stiff and fold into the chilled mixture. Freeze two hours in a refrigerator tray, set to coldest temperature, or pack in a mold in a 1-3 salt-ice mixture. Cut in squares to serve and place on crisp lettuce. Pass fruit mayonnaise separately.

[Copyright: 1936: By The Chicago Tribune.]

"Modern Meat Lore," a 52 page booklet containing the most up to date information on meat cookery, also marketing tips and many delightfully novel meat recipes, is on sale at the Tribune Public Service offices, 1 South Dearborn street and Tribune Tower, for 20 cents; by mail, 23 cents, stamps or coin. Address mail requests to Mary Meade, Chicago Tribune.

* *

## *Wesley Service Club.*

The Wesley Service club of Wesley Memorial hospital will meet this afternoon at the home of Mrs. O. H. Horrall, 5543 Kenwood avenue.

## *Tomorrow's Menu*

***BREAKFAST***

Sliced Bananas and Strawberries
Oatmeal with Brown Sugar and Top Milk
Poached Eggs
Toasted Cinnamon Bread
Coffee Milk

***LUNCH***

Kidney Bean, Pickle, and Pimiento Salad
Ham Muffins
Rhubarb Upside Down Cake
Tea Milk

***DINNER***

Baked Veal Chops
Spanish Chile Sauce
Riced Potatoes
Slivered Green Beans
Cabbage and Pineapple Salad
Peppermint Cream Puffs with Chocolate Sauce
Coffee


KNOWLEDGE TRUTH SERVICE

*You Cannot Buy this Service*

The Charis Representative extends a valuable service to customers and friends. She is an expert figure analyst, trained in every detail of modern figure improvement.

This Home Corsetry Service is provided without cost or obligation. Most women agree it is worth many times the modest cost of a Charis foundation, in comfort, appearance and health.

A Charis Representative will come to you by appointment, at your convenience. Just phone or write.

CHARIS OF CHICAGO
209 South State St.
9th Floor Republic Bldg.
Phone: Harrison 6465


# THROUGH THE LOOKING GLASS

More Easter ideas:

The sachet and talcum pair you'll find all over town, specially packaged and specially priced for the festive spring season. They're made by one of the oldest houses, and once you get acquainted with them you'll realize why women have clung to them for y'ars and y'ars. The sachet is in seven perfectly beautiful fragrances, some of them straight floral scents, some of them heavenly blends. The carnation is the niftiest imaginable, very sprightly and fresh. The violet is all dewy and softly sweet as wood violet should be. But the pet of the sachet family, if you ask us, is a floral bouquet, very spring-gardenish.

The talc is feathery light, conducive to the feeling of good grooming and well being that should top every bath or shower. The sachet is as good a dry perfume as you can find. You can use it directly on the skin, sprinkle it in your gloves, mix it with your talc or dusting powder if you want to emphasize the scent, or put it in small bags and use it to scent your lingerie and clothing in the usual fashion. It's a smart trick, by the way, to carry a sachet pad in your purse. At the moment this pair is remarkably inexpensive.

A Russian perfumer perpetuates the ancient Russian custom of giving gayly colored or jeweled eggs at Easter time with charming little eggs in which nestle three bottles of his famous and lovely perfumes.

These are in perfect taste—smart small gifts of distinction that will thrill the grown up girls as much as the ones the bunny brought on the Easter mornings of their pigtail days. Two of the little crown topped bottles in the egg contain perfumes which you probably know and admire, but the third is new—delightfully spring-like, too. ELEANOR NANGLE.

*(For information about these products telephone Eleanor Nangle, Superior 0100.)*


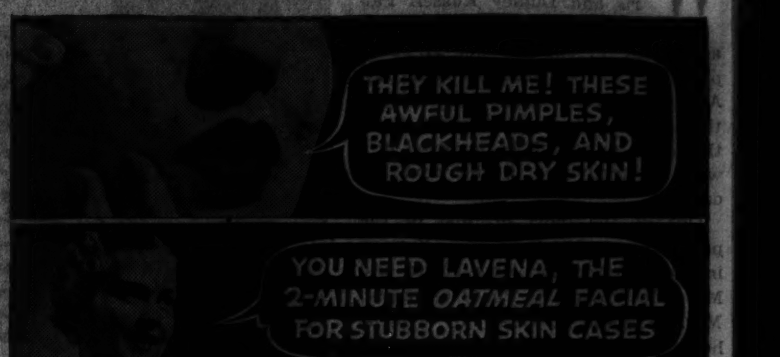


● Nothing is more aggravating than a stubborn case of blackheads. That's why women everywhere are so grateful for the amazing new 2-minute oatmeal facial, Lavena.

It works like magic. Deep-cleans and tightens pores. Soothes and softens rough, dry skin. Will not irritate the skin.

This test will amaze you. To prove Lavena's superiority, cleanse one side of your face with soap and with cold cream. Then on the other side use nothing but the 2-minute Lavena facial. If one Lavena treatment does not prove superior to other methods, your money will be returned.

Ask for Lavena in the 60c size at leading drug, department; 10c size at 10c stores.

LAVENA The 2-Minute Oatmeal Facial — We guarantee to refund the price of Lavena if it does not perform exactly as we say.



## MOTION PICTURES DOWNTOWN

RKO PALACE — CAROLE LOMBARD in LOVE Before BREAKFAST with PRESTON FOSTER CESAR ROMERO. STAGE SHOWS RETURN! Open 9 a. m. Price Changes 2 & 6:30. FRIDAY... CHICAGO'S ONLY DE LUXE VAUDEVILLE RESTORED! AN ALL-STAR SHOW —PLUS ON SCREEN— EDWARD ARNOLD in "SUTTER'S GOLD" with LEE TRACY

World PLAYHOUSE 410 S. Mich. Ave. Cont. Noon Until Midnight—35c to 6:30. HAROLD LLOYD 'THE MILKY WAY' "Delightful . . . clean fun."—MAE TINEE, Trib.

CLARK — CLARK & MADISON 7:45 A. M. to 2 A. M. WILLIAM BOYD—JIMMIE ELLISON "CALL OF THE PRAIRIE" Midnight Show—Last Feature at 12:30

SONOTONE — 66 E. VAN BUREN 25c to 2:00—35c to 6:30. Schnitzler's Immortal Viennese Romance "LIEBELEI" With Music by Strauss, Mozart, Beethoven, Brahms

MONROE — MONROE & DEARBORN 10:30 A. M. to 11:30 P. M. GEORGE BANCROFT—ANN SOTHERN "HELL SHIP MORGAN"

ORPHEUM — State Street at Monroe Doors Open at 8:45 A. M. James Cagney, Pat O'Brien, June Travis "CEILING ZERO"

## OAK PARK

OAK PARK'S LAKE THEATRE LAKE NEAR MARION ST. OPENS 12 Noon SATURDAY

LAMAR — Marion at Lake St. "L" MARX BROS. "A NIGHT AT THE OPERA"

SOUTHERN — 828 S. Oak Park GEORGE ARLISS "MISTER HOBO"

## MAYWOOD

LIDO — MATINEE DAILY. The Funniest Picture in 10 Years. Marx Brothers in "NIGHT AT THE OPERA"

## FOREST PARK

FOREST — MADISON AT DES PLAINES FREE PARKING. Margaret Sullavan—James Stewart "NEXT TIME WE LOVE"

## AUSTIN

PARK — 5960 WEST LAKE STREET. W. C. FIELDS—MAUREEN O'SULLIVAN "DAVID COPPERFIELD"

AUSTIN — New "March of Time" Claudette Colbert Fred MacMurray—"BRIDE COMES HOME"

SYMPHONY — 4937 W. Chicago Ave. New "March of Time" Margaret Sullavan—"Next Time We Love"

IRIS — 5748 CHICAGO AVE. GERTRUDE MICHAEL GEORGE MURPHY—"WOMAN TRAP"

## HINSDALE

HINSDALE 20c — WHY PAY MORE? Feature 7:40-9:50—Winnie Shaw—"The Lady in Red" Sings Again in "Broadway Hostess" Money Refunded to NEW Patrons Not Satisfied

## CICERO

TOWN — Roosevelt nr. Austin—Opens 1:30 Claudette Colbert, Fred MacMurray "THE BRIDE COMES HOME"

## LA GRANGE

LA GRANGE — Open 1:30. HEARING AIDS Extra—"Voice of Experience" BETTE DAVIS, '35 Award Winner, "Dangerous"

## WEST

MADLIN — 1910 Madison Major Bowes' Amateurs Claudette Colbert—"BRIDE COMES HOME"

WEST END — Cicero and Washington GERTRUDE MICHAEL "WOMAN TRAP"

## MOTION PICTURES DOWNTOWN

STATE LAKE 20c to 3 — Doors Open 10:30 A. M. BIG DOUBLE STAGE PROGRAM STAR HEADLINE VAUDEVILLE and "DIXIE SHOWBOAT" Revue Southland Frolic with Girls and Stars. KARLOFF BELA LUGOSI "Invisible Ray"

WOODS RAND. at DEARB. 15c to 6:30 LaSalle MAD. at CLARK. Margaret Sullavan "NEXT TIME WE LOVE" | Warner Baxter "KING OF BURLESQUE"

## NORTHWEST

BALABAN & KATZ WONDER THEATERS

HARDING — VICTOR McLAGLEN "PROFESSIONAL SOLDIER" with FREDDIE BARTHOLOMEW. Whirlwind Stage Frolics. Extra, 9 p.m., Prevue Vodvil

GATEWAY 5216 Lawrence. Op. 1:30; TERMINAL 3315 Lawrence. Op. 1:30; BELPARK 3231 N. Cicero. Op. 1:30 — MARX BROTHERS In Fun Riot "A NITE AT THE OPERA"

CONGRESS — 2135 Milwaukee. Op. 1:30 VICTOR JORY, ANN SOTHERN, "HELL SHIP MORGAN"

BILTMORE Div.-Damen. Op. 1:30; CRYSTAL North-Calif. Op. 1:30 — Danger! Thrills! Excitement! "Woman Trap" Gertrude Michael

ALBA — Kedzie-Lawrence. Op. 1:30 Extra! "MARCH of TIME" PRESTON FOSTER, "WE'RE ONLY HUMAN"

ALAMO — 3641 Chicago Ave.—Mat. Daily KITTY CARLISLE MARX BROTHERS "A NIGHT AT THE OPERA"

TIFFIN — 4051 NORTH AVE. ANN HARDING Herbert Marshall "LADY CONSENTS"

KARLOV — 4048 ARMITAGE MacDonald and Eddy "NAUGHTY MARIETTA"

AVON — Fullerton nr. Kedzie—Mat. Daily Herbert Marshall, Leo Carrillo Jean Arthur, 'IF YOU COULD ONLY COOK'

IRVING — Crawford and Irving MARGARET SULLAVAN James Stewart—"NEXT TIME WE LOVE"

EMBASSY — Fullerton and Crawford MARGARET SULLAVAN James Stewart—"NEXT TIME WE LOVE"

CROWN — Division and Ashland MARGARET SULLAVAN James Stewart—"NEXT TIME WE LOVE"

LOGAN — MILWAUKEE at SAWYER FREDRIC MARCH "THE EAGLE AND THE HAWK"

LIBERTY — 3705 Fullerton. Matinee Daily Robert Taylor Irene Dunne, "MAGNIFICENT OBSESSION"

ADMIRAL — 3940 LAWRENCE Chester Morris, Virginia Bruce ROBERT TAYLOR, "SOCIETY DOCTOR"

MONT CLARE — Grand Ave. at Harlem MARX BROTHERS "NIGHT AT THE OPERA"

MILFORD — 3311 N. CRAWFORD AVE. Mat. 1:30 P. M., 15c to 6:30 P. M. ERROL FLYNN, "CAPTAIN BLOOD"

DRAKE — 3548 MONTROSE Surprise Treat on Stage 9:15 Margaret Sullavan—"Next Time We Love"

PORTAGE — 4050 MILWAUKEE James Stewart Margaret Sullavan, "NEXT TIME WE LOVE"

METRO — 3308 Lawrence. Op. 1:30 PAUL MUNI "THE WORLD CHANGES"

## WEST

BALABAN & KATZ WONDER THEATERS

MARBRO — STAGE Variety, color! Star-Studded Revue Condos Bros. Kay Donna Jack Gwynne & His Co. Many Others. Sylvia Sidney, Fred MacMurray, Henry Fonda "The TRAIL OF THE LONESOME PINE"

PARADISE — Crawford-Washington Doors Open 1:30. A Law Written With Bullets! A boy, a dog and a fugitive from the law—what a combination for thrills, excitement and adventure. "TOUGH GUY" JACKIE COOPER, JOSEPH CALLEIA Rin Tin Tin Jr. Jean Hersholt

Central Pk. — 3535 W. Roosevelt Rd. "Voice of Experience" MARX BROS. in 'A NIGHT AT THE OPERA'

SENATE Madison & Kedzie; STATE 5814 W. Madison; MANOR North & Central — Mat. Price 1:30 to 6:30 Startling Love Battle ANN HARDING Herbert Marshall together in "THE LADY CONSENTS"

AVENUE — Cicero and Jackson Joan Blondell, Clark Gable BARBARA STANWYCK "NIGHT NURSE"

B'DWAY Strand — 1641 W. Roosevelt Gang Thriller! GERTRUDE MICHAEL—"WOMAN TRAP"

CRAWFORD — Crawford and Madison MARGARET SULLAVAN James Stewart—"NEXT TIME WE LOVE"

BYRD — Cicero and Madison PRESTON FOSTER, Jane Wyatt "WE'RE ONLY HUMAN"

AMERICAN — Ashland and Madison MARGARET SULLAVAN James Stewart—"NEXT TIME WE LOVE"

## MOTION PICTURES NORTH

BALABAN & KATZ WONDER THEATERS

UPTOWN — Mat. 1:30-6:30 STAGE Last 2 Days! GEORGE GIVOT IN PERSON & Big Revue. SYLVIA SIDNEY FRED MacMURRAY HENRY FONDA "The TRAIL OF THE LONESOME PINE" in Natural Color

GRANADA — Sheridan-Devon. Op. 1:30 Ronald Colman Charles Dickens' "Tale of Two Cities"

RIVIERA — Broadway-Lawrence. Op. 1:30 WEIRD THRILL DRAMA! BORIS KARLOFF "INVISIBLE RAY" BELA LUGOSI

CENTURY Clark-Diversey; NORTOWN Western-Devon — Mat. Price 1:30-6:30 ANN HARDING Herbert Marshall "THE LADY CONSENTS"

NORSHORE — Howard-Clark. Op. 1:30 MARX BROS. "NIGHT AT THE OPERA" Also "Voice of Experience"—True Life Drama

PANTHEON — Sheridan-Wilson. Op. 1:30 Claire Trevor, Kent Taylor Pauline Frederick, Paul Kelly, "My Marriage"

BELMONT — Lincoln-Ashland. Op. 1:30 ANN SOTHERN "You May Be Next"

LAKESIDE — 4728 Sheridan. Open 1 MARGARET SULLAVAN "NEXT TIME WE LOVE," with Ray Milland

COVENT — 2653 N. Clark. Op. 1:30 Positively Adults Only! Love-Hungry Girls Sacrificed on the Altar of Ignorance! 'DAUGHTERS of TODAY' with HELEN FOSTER

SHERIDAN — SHERIDAN NR. IRVING BARG. MAT. TO 6:30 Jean HARLOW—Spencer TRACY GEORGE GIVOT "RIFF RAFF" IN PERSON—EON PARR, PSYCHIC

VOGUE — Broadway and Grace—GERTRUDE MICHAEL—"WOMAN TRAP"

MODE — 3912 Sheridan—ERROL FLYNN "CAPTAIN BLOOD"

"400" — 6746 Sheridan—MIRIAM HOPKINS JOEL McCREA, "SPLENDOR"

DEVON 6225 Broadway — EDDIE CANTOR, Parkyakarkus "Strike Me Pink"

BIOGRAPH 2433 Lincoln; BUCKING'M 3319 N. Clark — BETTE DAVIS Academy Award Winner 'DANGEROUS' FRANCHOT TONE

North CENTER — Lincoln and Irving MARX BROS. "A NIGHT AT THE OPERA"

DAVIS — 4614 Lincoln MARGARET SULLAVAN JAMES STEWART, "NEXT TIME WE LOVE"

ARGMORE — Argyle and Kenmore HERBERT MARSHALL Jean Arthur, "IF YOU COULD ONLY COOK"

VIC — Sheffield and Belmont CLAUDETTE COLBERT Fred MacMurray, "THE BRIDE COMES HOME"

ADELPHI — 7074 N. Clark St. Rog. Pk. 1039 Barg. Mat. 1:30 to 6:30 P. M. CLAIRE TREVOR, RALPH BELLAMY Kathleen Burke—Warren Hymer—Ben Lyon "NAVY WIFE" Popular Science Reel, News, Musical Tomorrow—"THE BRIDE COMES HOME"

HOWARD — HOWARD ST. "L" Free Parking. Open 1:30 BETTE DAVIS (Academy Award Winner) WITH FRANCHOT TONE "DANGEROUS"

ROSEWOOD — 1823 MONTROSE 6 Unit Show—Mat. Daily GEORGE ARLISS—"MR. HOBO" Major Bowes' Amateurs, "Voice of Experience" Sun., 3 Days—Marx Bros., "A Night at the Opera"

LINCOLN — 3164 Lincoln nr. Belmont Barg. Mat. 1 P. M. to 6:30 P. M. TODAY ONLY Claudette Colbert—Fred MacMurray "BRIDE COMES HOME"

BRYN MAWR — 1125 Bryn Mawr at "L" Sta. Long. 8074 Margaret Sullavan "Next Time We Love"

DEARBORN — 40 W. Division. Op. 6 P. M. RICHARD ARLEN, Mary Boland, Claudette Colbert—"3 CORNERED MOON"

CINEMA — "CAPTAIN BLOOD" ERROL FLYNN—OLIVIA DE HAVILLAND

DE LUXE — 1141 WILSON Chester Morris, Virginia Bruce ROBERT TAYLOR "SOCIETY DOCTOR"

GOLD COAST 15c — CLARK & NORTH Kay Francis—"I FOUND STELLA PARISH"

PLAZA — 308 W. North Ave.—Matinee Today Fred MacMurray Claudette Colbert—"BRIDE COMES HOME"

WINDSOR — 1225 N. Clark. Open 1:30 ANN HARDING Herbert Marshall—"THE LADY CONSENTS"

BUGG — EDW. E. HORTON "YOUR UNCLE DUDLEY"

LAKE SHORE — 3175 Broadway Herbert Marshall Jean Arthur, 'IF YOU COULD ONLY COOK'

CALO — 5406 N. CLARK ST. James Stewart Margaret Sullavan—"Next Time We Love"

RIDGE — 1550 Devon Avenue Mat. Daily. Drs. Op. 1:30 P. M. Marg. Sullavan, J. Stewart, "Next Time We Love"

## BERWYN

NEW RITZ — 6348 W. ROOSEVELT RD. Mat. Daily—Doors Open 1:30 Margaret Sullavan, "NEXT TIME WE LOVE"

BERWYN — Ridgeland & Cermak. Open 1:30 Extra—"VOICE OF EXPERIENCE" MARX BROS. in "A NIGHT AT THE OPERA"

## MOTION PICTURES DOWNTOWN

BALABAN & KATZ WONDER THEATERS

CHICAGO — Bargain Mat. 10:15 to 3 "Shoppers' Special" 3 to 6:30. 'ROUND & AROUND THEY GO! Loving—Scrapping—and Loving Again! Jean HARLOW MYRNA LOY CLARK GABLE in M-G-M's "Wife vs. Secretary". ON STAGE Rhumba rhythm! Fiery tangos! Throbbing dance, romantic song! XAVIER CUGAT Tango & Rhumba Band and the new dance marvel GEORGES & JALNA

ORIENTAL — RANDOLPH near STATE 10:15 A. M. 25c to 6:30. La Plus Comedie et la Magnifique Femmes FRENCH REVUE 25 Mademoiselles 15—Scenes—15 25 Girls 10—Acts—10. Screen Thrills "MURDER of Dr. Harrigan" Ricardo Cortez

UNITED ARTISTS — RANDOLPH AT DEARBORN. Open 8:45 A. M. Last 3 Days! "THESE THREE" SATURDAY FREDDIE BARTHOLOMEW 'LITTLE LORD FAUNTLEROY'

ROOSEVELT — STATE NEAR WASHINGTON. Op. 8:45 A.M. Pr. Chg. 1 & 6. NELSON EDDY JEANETTE MacDONALD M-G-M's Romance "Rose Marie"

APOLLO — RANDOLPH NR. CLARK. Open 8:45 A. M. Price chg. 1 & 6:30 "THE PRISONER OF SHARK ISLAND" Warner Baxter ● Gloria Stuart

GARRICK — RANDOLPH NR. CLARK. Open 8:45 A. M. Price chg. 1 & 6:30 "THE GARDEN MURDER CASE" Edmund Lowe Virginia Bruce

## SOUTH

BALABAN & KATZ WONDER THEATERS

SOUTHTOWN — BARGAIN MAT. 1:30-6:30 Ronald Colman 'TALE OF TWO CITIES' EXTRA—POPEYE SAILOR CARTOON.

TIVOLI — COTTAGE GROVE at 63rd. Mat. 1:30-6:30—ALL IN COLOR SYLVIA SIDNEY, FRED MacMURRAY 'Trail of the Lonesome Pine'. FRIDAY Full Week! STAGE IN PERSON MAJOR BOWES' AMATEURS Unit No. 3 First South Side Appearance. Screen! CHARLIE CHAPLIN "MODERN TIMES"

TOWER — 63rd-Blackstone—Open 1:30 "G-Men" On a Rampage! ANN SOTHERN—"YOU MAY BE NEXT"

MARYLAND — 63rd-Maryland—Open 1:30 Ann HARDING, Herbert MARSHALL—"THE LADY CONSENTS"

PICCADILLY — 51ST & BLACKSTONE. ROBERT DONAT—JEAN PARKER "THE GHOST GOES WEST"

HARPER — 5240 Harper—Gertrude Michael "WOMAN TRAP"

HYDE PARK — 5312 Lake Pk.—Miriam Hopkins, "Splendor"

KENWOOD — 47th and Kimbark "THE SIGN OF THE CROSS"

SHAKESPEARE — 43d-Ellis—Errol Flynn "CAPT. BLOOD"

RAMOVA — 35th & Halsted—Matinee Ladies' Ovenbake Dinnerware Nite ANN HARDING "THE LADY CONSENTS"

COMMERCIAL — 9130 Commercial. Op. 11:30 CLARK GABLE MYRNA LOY in "MEN IN WHITE" LATEST ISSUE "MARCH OF TIME"

JACKSON PK. — 6711 STONY ISLAND Leon Errol Comedy MARGARET SULLAVAN "Next Time We Love"

CHELTEN — 79TH & EXCHANGE Herbert Marshall Jean Arthur, 'IF YOU COULD ONLY COOK' Smart, Refreshing Entertainment

MIDWAY — COTTAGE at 63D—Open 1:30 GIANT DOUBLE FEATURE Reg. Denny Claudia Dell "Midnight Phantom" And "The Old Homestead," with Mary Carlisle

RAY — 2638 E. 75th. Op. 1:30 Lily Pons, Henry Fonda TODAY ONLY—"I DREAM TOO MUCH"

DREXEL — 858 E. 63D ST. OLIVIA DE HAVILLAND ERROL FLYNN—"CAPTAIN BLOOD"

KIMBARK — 6240 Kimbark. Mat. Daily GIANT DOUBLE FEATURE PROGRAM

MARQUETTE — 63d-Kedzie. Open 1:30 WILLIAM POWELL JOAN BLONDELL—"LAWYER MAN"

HIGHWAY — 6325 S. Western Ave. Open 1:30 WILLIAM POWELL JOAN BLONDELL—"LAWYER MAN"

COLONY — 3208 West 59th. Open 6 GEORGE BANCROFT ANN SOTHERN—"HELL SHIP MORGAN"

## PARK RIDGE

PICKWICK — Open 6 P. M.—Free Parking MARGARET SULLAVAN in "NEXT TIME WE LOVE"

## SOUTH

WARNER BROS. THEATERS

AVALON — 79TH AND STONY ISLAND. ROBERT DONAT "Ghost Goes West"—Jean Parker Added! Major Bowes' Amateurs

CAPITOL — 79TH AND HALSTED. Last Day! Rochelle Hudson "SHOW THEM NO MERCY" Tomorrow: "GHOST GOES WEST"

AVALON Saturday Fred Astaire Ginger Rogers 'FOLLOW THE FLEET' | CAPITOL Saturday James Cagney Pat O'Brien "CEILING ZERO"

STRATFORD — 63rd-Halsted LLOYD NOLAN and ANN SOTHERN in "YOU MAY BE NEXT" Added! Extra! "Broadway Handicap" Thrills

BEVERLY — 95th-Ashland. Hearing Aids PARKYAKARKUS and EDDIE CANTOR in "STRIKE ME PINK" Advance Tickets Now On Sale for "A MIDSUMMER NIGHT'S DREAM"

HIGHLAND 79th-Ashland; JEFFERY 71st-Jeffery — Ann Harding Herbert Marshall "THE LADY CONSENTS"

GROVE 76th-Cottage; W.ENGLEW'D 63rd-Ashland — Victor McLAGLEN 1935 Award Winner "INFORMER"

COSMO 79th-Halsted; SHORE 75th-Kingston; FROLIC 55th-Ellis; LEXINGTON 1162 E. 63rd — Margt. Sullavan James Stewart "NEXT TIME WE LOVE" Added! At Shore, Frolic and Lexington: "MARCH OF TIME"

OAKLAND — 3947 Drexel Blvd. 1935 Academy Award Winner BETTE DAVIS in "DANGEROUS"

HAMILTON — 71st-Paxton Olivia De Havilland ERROL FLYNN in "CAPTAIN BLOOD"

## NO MAN'S LAND

TEATRO DEL LAGO — MARX BROTHERS "A NIGHT AT THE OPERA"

## WILMETTE

WILMETTE — PRESTON FOSTER, JANE WYATT "WE'RE ONLY HUMAN"

## EVANSTON

VALENCIA — Open 1:30. Show at 2 P. M. Matinee Price to 6:30 Claudette Colbert Fred MacMurray "Bride Comes Home" EXTRA! "VOICE OF EXPERIENCE"

VARSITY — Mat. Price 1:30-6:30 P. M. JACKIE COOPER Rin Tin Tin Jr., Jean Hersholt—"TOUGH GUY" Also Thelma Todd-Patsy Kelly Comedy

## HIGHLAND PARK

ALCYON — MARX BROTHERS KITTY CARLISLE "A NIGHT AT THE OPERA"

# Many Parties Will Precede Two Weddings

## Nancy Harris, Miss Morse Brides April 18.

[Continued from page 25, column 1.]

Sarah Lawrence college for the wedding, will be the maid of honor, and Miss Anne Palmer, the bridegroom's sister, will be a bridesmaid as well as Miss Hammond.

Louis Dean of Winnetka will be Mr. Palmer's best man, and ushering, besides Mr. Webster, will be Raymond Ickes of Winnetka, Gerald Dennis of Evanston, an uncle of the bridegroom, and Donald Lahey and Karney Garrison of Chicago, who were at the University of Michigan with Mr. Palmer.

Another bride on April 18 will be Miss Mira Benoist, daughter of Mr. and Mrs. William F. Benoist of Winnetka, who will be married to Norman Ibsen that afternoon. The wedding will take place very quietly in the Benoist home, with just the immediate families present, and after a wedding trip south Mr. Ibsen and his bride will be at home on the near north side.

***Darling-Whidden Nuptials June 6.***

One of the first of the June brides will be Miss Agatha Jane Darling, whose engagement to Ray Harvey Whidden, son of the Ray Allen Whiddens of Kenilworth, was announced in October. At home again after a two months' sojourn in Chandler, Ariz., with her parents, the Ira Calef Darlings, Miss Darling has decided on Saturday, June 6, as the date for her wedding to Mr. Whidden.

The ceremony will be performed at 8:30 o'clock in the evening at the Church of the Holy Comforter in Kenilworth, with a reception for relatives and intimate friends afterward at the Darlings' Kenilworth home. Mr. Whidden and his bride will live in Chicago.

Another June bride will be Miss Betty Seabury, daughter of Mr. and Mrs. Charles Ward Seabury of Oak Park, who will be married late in the month to Joseph W. Hibben. Mr. and Mrs. Seabury, Miss Seabury and John Seabury are sailing on April 15 for England to be away for six weeks. When they return final plans for the wedding will be made.

***Magnusson-Lowden Wedding to Be Today.***

In Dr. Frederick Shannon's study on Oglesby avenue Miss Sigrun Magnusson and George M. Pullman Lowden will be married at 3 o'clock this afternoon. Dr. Shannon is a close friend of Mr. Lowden's parents, Mr. and Mrs. Frank O. Lowden, and married their three daughters, Mrs. Albert F. Madlener Jr., Mrs. John B. Drake Jr. and Mrs. Phillip Miller.

Only the Lowden family and Mr. and Mrs. Jerome Pick, with whom Miss Magnusson has made her home in Chicago, will be present at the ceremony. Mrs. Pick will be matron of honor for Miss Magnusson, and Mr. Madlener will be Mr. Lowden's best man.

After the wedding Mr. and Mrs. Madlener, who returned two days ago from Vero Beach, Fla., are giving a small reception at their apartment in Lake Shore drive.

Mr. Lowden and his bride, who is the daughter of Mr. and Mrs. Olaf Magnusson of Silver Bay, Man., Can., will go to Nassau and Bermuda on their wedding trip, and afterward will live in Chicago.

***Lamson-Searles Nuptials Tonight.***

At 8:30 o'clock tonight in the living room of Mr. and Mrs. Warren A. Lamsons' Hubbard Woods home their daughter, Miss Virginia Lamson, will become the bride of Richard D. Searles, son of Mrs. Charles J. Searles of St. Louis. The Rev. Samuel Harkness will read the ceremony in the presence of relatives and close friends, and a small reception will follow.

Miss Lamson's only attendant will be her younger sister, Miss Jean Lamson, and Mr. Searles will have his brother, James Searles, of St. Louis, as best man. The bride's other sister, Mrs. Warner Washburne, and Mr. Washburne, and Mrs. James Searles all will be present at the marriage.

Following a wedding trip to Asheville Mr. Searles and his bride will be at home in Evanston.

Mr. and Mrs. M. Scott Bromwell are receiving congratulations on the birth of a son Monday at the Presbyterian hospital. Through his mother, the former Mari Smith, the baby is a fifth generation Chicagoan, the great-great-grandson of the first Solomon A. Smith, pioneer banker. The Bromwells, who have two other children, have not yet decided on a name for their younger son.

Mr. and Mrs. George F. Mulligan of East Delaware place are being congratulated upon the birth of a daughter, Sue Trevor, on March 28, at the Augustana hospital.

A number of young women have joined a new class of the Grey Ladies' Nursing association and are calling themselves the "Flying Squadron of Grey Ladies because they are accomplishing the nursing course in record time. These prospective nurses, who will be subject to duty with the Red Cross, include Mrs. Denis E. Sullivan Jr., Mrs. George P. Braun, Miss Susan Badgerow, Miss Emeline Bush, Mrs. Frank H. Woods Jr., and Mrs. John W. Brittingham.

***Infant Welfare Parties Planned.***

Activities on behalf of infant welfare are looming large on the calendar just now. The Kenilworth center of the Infant Welfare society is taking over the gala opening of the Continental room at the Stevens hotel for a dinner-dance the evening of Friday, April 17.

Mrs. Edmund Burke and Mrs. Edmund McGibbon are chairmen of the benefit, and Mrs. John Tittle of Winnetka is in charge of reservations.

## WINNIE WINKLE, THE BREADWINNER: Two Is Company

## *La Grange Art League Holds Show in Loop*

BY ELEANOR JEWETT.

The La Grange Art league has opened an interesting exhibition in the Davis store eighth floor gallery. John Nolf has one of the simplest and strongest paintings with "Fishing," two boys by a stream. It has all the charm of Whittier's "Barefoot Boy," with color instead of words as the medium carrying youth.

Knoblock comes amazingly near in his technique to the smooth, velvety surfaces characteristic of Joseph Allworthy, one of Chicago's most brilliant painters of still life. Knoblock's "Magnolias," even more than his "Peonies," bring Mr. Allworthy to mind. Both paintings are very beautiful.

"Evening in the Cumberlands," by B. W. Dering, is an intriguing landscape, and "Leaflace," by Alfred C. Hockings, is delicately painted. The "Autumn," by Mattie Lietz, is a colorful canvas, and "Dedication of St. Xavier Church," by William M. Willett, is amusingly different. "Serenity," by Chester A. Creider, is an attractive beach scene. C. J. Burgstrom shows several nicely handled forest scenes.

Carl Halsthammar has a delightful group of wood carvings; the one that will strike closest to every one's heart is "A Friend of Ours," a capital portrait of Will Rogers.

The exhibition will continue to April 18.

The second annual exhibit of religious paintings by C. Bosseron Chambers is being held this week in the gallery of The Fair. There are twelve paintings in the group, which, because of the Easter season, carries a particular appeal. The "Ecce Homo" and "Golgotha" are outstanding. There are five drawings in black and white.

A spiritual quality is embodied in Mr. Chambers' work. The exhibit should afford intense pleasure to many persons. It will continue to April 13.

is sponsoring a series of three lectures by Clifton M. Utley on current affairs to be given at the Glencoe Union church on Wednesday mornings, beginning April 15.

A marionette show to be presented Saturday, April 25, at the parish house of the Church of the Atonement is the benefit which the Junior Edgewater Infant Welfare center is sponsoring. The Tom Thumb players will give performances of "Jack and the Beanstalk" at 2 and 3:30 o'clock. Miss Ruth C. Griffenhagen is chairman of the committee arranging the show.

The Beverly Hills center of the Infant Welfare already is busy with plans for its annual spring dollar campaign, to take place during Baby week, beginning April 26. Mrs. Harry Mikesell is chairman.

In preparation for their ball to be held April 25 at the Drake hotel junior members of the Oak Park Infant Welfare center met at tea yesterday at Mrs. Russell Dougherty's home. Today members will model at a fashion show in Marshall Field's Oak Park store for the benefit of infant welfare.

The Morgan Park Home for Dependent Children and the Martha Washington Home for Crippled Children will share in the proceeds of the fourth gala day on May 23 at Olympic Fields Country club. The Ridge Service Guild of Beverly Hills has arranged the program, which will include a golf tournament, luncheon, bridge, a fashion show, and a dinner dance and bridge in the evening. Mrs. Raymond Jones is chairman.

The junior auxiliary of the Hinsdale center of Infant Welfare has announced a lecture by Clifton Utley on April 15 at 8:30 o'clock at the Hinsdale Country club, which will be a benefit for the center. Mrs. John Hasbrook is chairman of the committee in charge of the lecture.

## Field Museum Visits Exceed Million in 1935

Attendance at the Field museum last year was surprisingly large by comparison with that of the two years of A Century of Progress Exposition, Stephen C. Simms, director, said yesterday. He made his statement in announcing publication of the 136 page annual report of the museum.

There were 1,182,349 visitors to the museum in 1935. While the 1934 attendance was 1,991,469, and that of the previous year 3,269,390, Mr. Simms pointed out that these were "abnormal years" because of the large number of out of town visitors to the World's Fair.

Most of the visitors appeared on the free days. Of the museum's $421,883 income for the year, only $13,657 came from admission fees, the rest being derived from endowment, memberships, contributions, and other sources.

Through the N. W. Harris Public School Extension the museum reached 500,000 children in more than 400 educational institutions by means of traveling exhibits on natural history and economic subjects.

The James Nelson and Anna Louise Raymond Foundation, the other museum unit for children, reached 219,321 children with extension lectures, motion picture programs, and other activities.

Praise for the efficiency and accomplishments of relief workers assigned to the museum was expressed by Mr. Simms in his report. The number assigned by the Illinois Emergency Relief commission, the Works Progress administration, and various charity organizations ranged from 48 to 188 throughout the year.

"The relief workers," Mr. Simms said, "have been a great boon in assisting the staf in the vast undertaking of classifying and recording many housands o: specimens. Most of this work would not have been possible of accomplishment for years to come if the regular staf had been unaided."

## *Race Driver Goes 152 Miles an Hour in Film Crowd Scene*

Muroc Dry Lake, Cal., April 7.—(AP)—Wiry, black haired Harlan Fengler, the auto racer, held 500 human lives in his hands today.

Traveling 152 miles an hour, in a car weighing nearly two tons, Fengler dived into a narrow lane between people on the billiard table surface of the lake bed.

It was a movie scene.

But the aluminum monster he drove is the one in which he and his co-pilot, Lou Moore, will attempt to break the world's record for 24 hours at Bonneville, Utah, next July.

And the people who stood in his path until he was within 100 yards of them were not trained "extras." They were desert folk, enlisted on the spot.

After the first "shot" Fengler crawled from the glassed in cockpit, badly shaken, and said. "That's the toughest thing I ever did."

A six mile course was mapped over the dazzling white floor of the old lake bed for the scenes. The pilots, attempting a record, were supposed to have met with an accident at one end. The crowd surged directly in the path of the thunderbolt as it returned.

They gave Fengler the checkered flag. He came down the course like a bullet. When he was about 150 yards from the crowd the director yelled "Scatter."

Like rabbits, 500 people scurried for their lives. A narrow aile opened before the hurtling automobile. Had Fengler swerved slightly to either side he would have plowed into a living mass. But he didn't.

## *Bishop Stewart Cites Jesus as Ideal Teacher*

BY THE REV. JOHN EVANS.

"A great teacher is a great personality. A good teacher is a good person. The trouble with most teaching today is that little Willie is given a formula instead of friendship; lessons instead of life."

These declarations formed the core of Bishop George Craig Stewart's noonday Lenten sermon yesterday at the Harris theater, where he addressed the Episcopal Church club congregation on "Jesus, the Teacher." Bishop Stewart will speak each noon this week except Saturday.

Similar noonday Lenten services are being held at Chicago temple, 77 West Washington street, under auspices of the Chicago Church federation, and at the Grand Opera house, conducted by the Christian business men's committee. The temple preacher today will be the Rev. Dr. W. Clyde Howard, pastor of the Second Presbyterian church.

"We have developed the art of pedagogy with elaborate technique and appropriate educational jargon, but the character and personality of the teacher still remains the important factor," said Bishop Stewart. "Christ was the great, the ideal teacher, and after him we can well pattern our whole educational program for the church."

The Rev. Dr. James McGinlay, pastor of Central Baptist church, London, Ont., told his Grand Opera house congregation that Pontius Pilate, the Roman procurator before whom Christ was tried, was "a big politician to the people, but a coward toward God, and he was more concerned with his job than with the welfare of his soul."

"Discipleship involves much if we are to follow Christ," said Dr. McGinlay. "We must stand out from the crowd. Pilate, no doubt, thought Christ was the son of God, but he counted the cost too dear to align himself with the Nazarene."

Dr. McGinlay will be the Grand Opera house speaker today and tomorrow, and will assist in the Good Friday services.

Seventy-five Dominican friars will chant solemn tenebrae services tonight, tomorrow night, and Friday night at St. Pius church, 19th street and Ashland avenue, the Dominican House of Studies, River Forest, has announced. A triple quartet of selected voices will harmonize the lamentations and benedictus, while the prayers of Jeremias will be sung by the Rev. Father W. Plec, O. P. Sermons will be preached by Dominican priests from the House of Studies.

* *

OCEAN STEAMSHIP MOVEMENTS.

| Arrived. | At. | From. |
|---|---|---|
| Alaunia | New York | London |
| Andania | New York | Liverpool |
| Aurania | London | New York |
| Emp. Britain | Kobe | New York |
| Pres. M'Kinley | Hongkong | Seattle |
| Western Prince | Buenos Aires | New York |
| **Sailed.** | **From.** | **For.** |
| Pres. Jackson | Yokohama | Seattle |

* *

## MOVIE CLOSEUP

Starting April 26, a motion picture called "Land of Promise" will be shown for two weeks at McVickers' theater. The film was produced by the Palestine Foundation Fund in Palestine and is being presented by and for the benefit of, the Jewish National Fund. "Land of Promise" received the International Motion Picture award in Venice several months ago. The musical background consists of original folk songs and modern music. Narrative, by Maurice Samuel, is spoken by David Ross. Direction was by Judah Leman, an exile from Germany.

## Famed Movie Figures Talk of War Days

BY GEORGE SHAFFER.

[Chicago Tribune Press Service.]

Hollywood, Cal., April 7.—[Special.]—Three of the film colony's talented men happened in at the home of a mutual friend.

One was a florid faced, fast talking, chunky shouldered fellow from the Ravenswood section of Chicago, Playwright Paul Gerard Smith. His quick, blue eyes kept darting around in time with his staccato words as he took in one, two, or ten persons in his conversation. There was a trace of Irish twist in his speech, something he prized from his grandmother and her immigrant generation.

"When did I last see you? In Brest? Or was it at Tours," he fired at a tall, wide, long-armed, horny-fingered fellow with the rumply brown hair, amused blue eyes, and good natured features belying a bashed nose, who drawled everything he said and always in the low rumble of a distant thunderstorm in his native Ozarks.

"I don't know. I remember we went through Paris Island together," the big one, Bob Burns, answered.

"Where did we see this fellow first?" he then demanded of the third, a tall brown haired fellow with aristocratic nose, well chiseled features, arresting brown eyes, and air and clothes of assurance that have marked dozens of John Miljan's featured film appearances.

"Well, I can't say exactly you fellows joined the marines on the east coast; I enlisted at Mare Island."

It was a reunion of three unusual marines from the world war, all of them now having made their mark in movies and all of them known around Hollywood as dangerous men at a party—men apt to "top" anything anybody else says no matter how rapid fire or funny.

"I was a private in Company 74, Sixth marines, and we got together a show troupe of enlisted men and toured the Rhine area of occupation after the armistice," the Chicago Irishman said. "There wasn't a professional in our troupe to start with. Most of them were Chicago fellows. We had Al Crokes, now in charge of a terminal warehouse in Kansas City, as our leading 'woman'; Tommy Enright, who sang harmony with Crokes; Mel Lostutter, now a novelist and editor of the Seymour, Ind., paper, and Douglas Woodworth playing the violin. Lieut. T. J. Callan of Oak Park started out in charge of the show, but left us later and I was in charge. We were officially titled 'The Sixth Marine Revue,' and I'll never forget the look on the faces of the rest of the Sixth marines marching by one hot day when some of us dog robbing actors were sitting in a little German village drinking wine."

"We sure did have lots of fun," agreed the slow speaking big man sighing, "I was Gunnery Sergeant Robbin Burns in those days, but after some time they found I'd been batting around in show business and I found myself in France, both as champion marine rifle man and leader of the marines' jaz band. I won the marine shoot at Le Mans. That was a thrill. I'll never forget another thrill when we played for the ranking officers and Gen. Pershing was there and he came over to our band and tried to blow my 'bazooka.' Now you know there ain't anybody can play that 'bazooka' except me. He blew in it but nothing came out. 'Sergt,' Gen. Pershing said to me, 'I think this would blow better if you put a mouthpiece on it!' 'Yes, sir,' I told the general, but I could see his eyes twinkle and I added, 'but if I put a mouthpiece on it, sir, and anybody could play it, I'll have to go to work again, sir.'"

Burns, now becoming well known to radio audiences as 'Bazooka' Bob Burns and likely to become still better known as soon as his current film, "Rhythm on the Range," with Bing Crosby, is released, has recently heard from a couple of his old marine buddies who, like those mentioned by Smith, are in Chicago. One was "Red" Hoffman, who has been playing the piano on Cottage Grove avenue near 63d street. Another was the trap drummer, George Meine Walsh, who was a violinist with them and later took charge of a New York broadcasting station.

The third buddy, Sergt. John Miljan, was, like Burns, in Headquarters company, 11th marines. Miljan's movie successes now run into the scores, but he never yet has played in one of Smith's comedies—a matter which the pair vowed to correct in the near future.

"After the war I swore to myself I never wanted to have a hand in causing one more human being to fall," Miljan declared, "but," he mused, "there are times when a fellow gets all stirred up again. It makes one boil to see how a small handful of headstrong men in Europe is now pushing the common people into the ranks again getting ready for more slaughter."

Your observer broke into the flood tide of reminiscence to ask one question. "What impressed you most while you were in the service?"

"That awesome silence at 11 a. m., Nov. 11, 1918," answered Smith quick as a flash.

"I have asked myself the same question hundreds of times. The complete humanity and likableness of the common soldier in every army, even when you couldn't talk the same language he did," answered Miljan, whose film career of outstanding villainy spans thirteen years and belies his sentimental heart.

"Like Smith, I remember the bewildering sensation just after the armistice," Burns said.

## *Tribune Reader Is Contributor of Quilt Design*

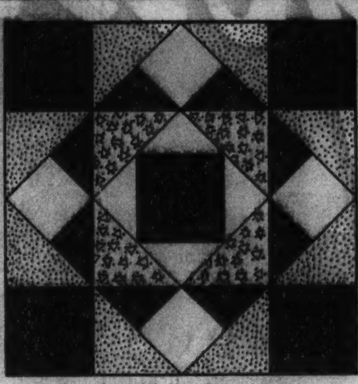

Around the Corner.

Patterns of this design are 5 cents, stamps or coin. Address Nancy Cabot, Chicago Tribune, or call at one of the Tribune Public Service offices: One South Dearborn street or Tribune Tower.

BY NANCY CABOT.

A TRIBUNE reader, Mrs. Fred Englebrecht, has had this quilt pattern in her family for years and has kindly consented to allow us to use it in our column for the delight of other interested quiltmakers and collectors. Her quilt, which is definitly over 75 years old, is made of blue, light blue, blue and white print, and white. Mrs. Englebrecht is making a new quilt the exact duplicate of her old one to perpetuate the pattern for her family.

# Bach Passion Is Presented by Symphony

## Two More Performances Will Be Given.

[Continued from page 25, column 8.]

or framework. The familiar and dark hued story is certainly capable of creating a mood, of inducing a mental and emotional state in which the listener can share in the production from the inside, as it were, instead of preserving his status as a mere member of the audience. The more simply the story is told the more effective it becomes.

And even the music itself is more moving if its time scheme is scrupulously preserved. Any extreme is foreign to the spirit of Bach, and great freedom of tempo, even in those tempting recitatives, detracts inevitably from the essential classical rightness of the music.

Dynamic extremes would fall under the same ban. If it is unnecessary that we realize each character separately and live fully for the moment in his own stormy situation, it is equally unnecessary to mark the progress of the oft unfolded drama with those helps to vividness by which a brand new tale would profit.

The story of Christ's last days, full though its various characters be with a passion of love, avarice, infidelity, hatred, mob emotion and suffering, has become after thousands of tellings a quiet saga fitted to the reverent half light of stained windows, its sharpness and horror forgotten but its mystical beauty grown great.

So much for the narrative passages. Even the devotional music might profit from a more relaxed and less vivid projection. There seems little reason for a soloist calling on the last ounce of power in a voice when the ideas that the old master probably was trying to express fit so much more snugly into the same quiet mystical background that the narrative parts create. And the music is definitly better this way.

Bach was not a dramatic composer, unless the point be made that the most sublime of all effects—the indescribable serenity of his apparently simple complexity—is in itself a dramatic device of the rarest kind.

Much more about the St. Matthew Passion in this column next Friday. The work is to be repeated Thursday night and Friday afternoon. The soloists will be the same as yesterday: Grete Stueckgold, Lillian Knowles, Frederick Jagel, Chase Baromeo, and Fred Patton. Likewise the choruses: the Apollo Musical club and the Chicago Symphonic choir.

The Federal Music project [WPA] announces the establishment of a composer's forum as a feature of its Chicago activites. It will serve to bring unknown American composers into touch with an audience and to give them an opportunity to hear their works played occasionally by musicians in the employ of the Federal Music project.

Vocal and instrumental solo works and chamber music will find an important place in the scheme, although the most alluring prospect of any of those offered the young composer is that of having an orchestral effort performed by the Federal Symphony orchestra.

## *Barbirolli, Covent Garden, to Conduct in N. Y. Ten Weeks*

New York, April 7.—[Special.]—The board of the New York Philharmonic Symphony society today announced the engagement of John Barbirolli, youthful English-Italian orchestra director, as conductor of the New York Philharmonic Symphony orchestra for the first ten weeks of the 1936-'37 season.

Barbirolli, who is 36 years old, is the musical director of the Covent Garden opera in London.

A few days ago the engagement of Artur Rodzinski, conductor of the Cleveland orchestra, to direct the symphony for the final eight weeks of the twenty-four week New York season, was announced.

Arturo Toscanini, the general musical director of the orchestra, is retiring after the completion of the current season. Wilhelm Furtwaengler, noted German conductor, was at first announced as his successor, but declined the post after a storm of protest arose here because of his connections with the Nazi régime of Germany.

On SUNDAY NIGHT APRIL 12th at 8:30 P. M.
The MIDWESTERN PREMIERE of an entertainment indescribably triumphant—glorious with Glorified Girls—dramatically great—takes place!
THE GREAT ZIEGFELD
Metro-Goldwyn-Mayer's Musical DRAMA Based on the fabulous life of the world's greatest showman—startling in its vitality—its glamour—its technical sweep—its story of true friendship and romance—and regal with its "Who's Who" cast of stage and screen stars...
WM. POWELL
MYRNA LOY
LUISE RAINER
FRANK MORGAN
FANNIE BRICE
VIRGINIA BRUCE
RAY BOLGER
ERNEST COSSART
JOSEPH CAWTHORNE
NAT PENDLETON
HARRIET HOCTOR
ALL SEATS RESERVED NOW ON SALE
50c-75c-$1-$1.50
WILL NOT be shown in any other Chicago theater this season!
ERLANGER THEATRE—Clark Nr. Rand.

BORDEN'S EAGLE BRAND CREAM CHEESE!
EXTRA SMOOTH... EXTRA CREAMY!
BORDEN'S CHEESES

OPENING FRIDAY
HARRY RICHMAN
America's Greatest Entertainer IN PERSON
Last Two Days: HELEN MORGAN
HENRY BUSSE and his ORCHESTRA
CHEZ PAREE
610 FAIRBANKS COURT
DELAWARE 3434

AMUSEMENTS.
STADIUM
1800 WEST MADISON ST.
SHORT SEASON COMMENC'G MATINEE
SAT. APR. 11
COLE BROS. CIRCUS
CLYDE BEATTY
200 ACTS
JUMBO
TWICE DAILY—2 and 8 P. M.
PRICES 40c to 1.85
SEATS ON SALE NOW
STADIUM BOX OFFICE

AMUSEMENTS.
AUDITORIUM
ONE WEEK ONLY
MONDAY APRIL 20 TO APRIL 26
MATS. WED. & SAT.
FORTUNE GALLO'S
SAN CARLO OPERA CO.
In a Brilliant Repertoire
25c to $1.00. No Tax
SEATS NOW SELLING
GRAND OPERA HOUSE
BEATRICE LILLIE in "AT HOME ABROAD"
ETHEL WATERS
HERB WILLIAMS and MAYFAIR
REGINALD GARDINER
A Vincente Minnelli Production
HARRIS 2 WEEKS Mon., Apr. 13
SEATS NOW AT BOX OFFICE
BURGESS MEREDITH in Maxwell Anderson's WINTERSET
CRITICS' PRIZE PLAY with MARGO
SELWYN 12th Week of Laughs
POP. MAT. TODAY, 50c to $1.50
A GEORGE ABBOTT Production
"BOY MEETS GIRL"
COMEDY SMASH HIT
By Bella and Samuel Spewack

Subscribe for the Tribune

DOCTORS FIND MEDICATED CREAM wonderful for Chapped Hands!
IF YOUR hands are badly chapped—red, painfully cracked, irritated—and if you want quick relief, then use this famous, soothing, medicated cream, Noxzema. Use it until your hands have healed...
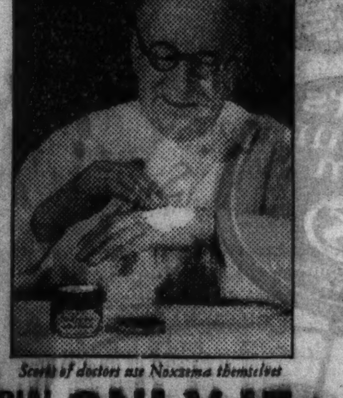
Scores of doctors use Noxzema themselves
25¢ TRIAL JAR ONLY 15¢
Limited Time Offer—Don't suffer needlessly from chapped hands ... Get a special 25¢ trial jar for only 15¢ at the nearest drug store.
NOXZEMA Skin Cream
ALL DRUG AND DEPARTMENT STORES

JACK HYLTON
AND HIS CONTINENTAL REVUE
GOLD COAST ROOM
the DRAKE
NO COVER CHARGE

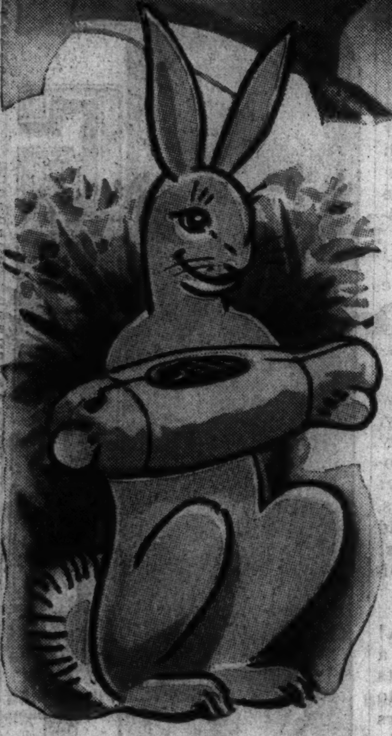

# Our Easter Special!

# Swift's Premium Ham

## . . . so mild and tender it needs *no parboiling!*

HAM FOR EASTER! We don't know who started the custom, or when. But it has certainly become one of the traditions of feasting to have ham for Easter.

And by far the most popular ham is Swift's Premium.

Swift's Premium is the only *Ovenized* ham—smoked an exclusive way, in ovens, for extra richness of flavor. It's the only kind that gets the special Premium sugar-cure for extra mildness.

Swift's Premium is actually so mild, tender and delicious that you bake it *without parboiling*. You do away with all that bother when you use the easy recipe at the right. Clip it out now.

To make sure of having Swift's Premium for Easter, thousands of women in Chicago have *already* placed their orders for this finest of ham . . . whole hams, half hams or center slices. Don't delay—get your order in to your dealer *today*.

***Bake Swift's Premium Ham this easy way!***

**Place a 12 to 14 pound ham with 2 cups of water in covered roaster and bake in a 325° oven, allowing 21 minutes per pound. (For small or half hams, allow 25 minutes per pound.) Remove from oven, skin, score and dot with whole cloves. Cover surface with bread crumbs and brown sugar, or, for a festive Easter touch, spread with orange marmalade. Return to oven (400°) and brown for 20 minutes.**

**FREE AT YOUR DEALER'S . . . a recipe and pattern for cunning chicks you can make with biscuit dough and serve with your Easter ham.**

*Swift's Premium Ham will make your Easter dinner especially pleasant. This Premium-cured,* Ovenized *Ham has a mild, rich flavor that's different from any other. And,* baked without parboiling, *it's much easier to fix!*

Copr. 1936 by Swift & Company

Chicago Daily Tribune
THE WORLD'S GREATEST NEWSPAPER

HAVE YOU ROOMS TO RENT?
Call Superior 0100
AND ASK FOR A WANT ADVISER

WEDNESDAY, APRIL 8, 1936.



# DETROIT WINS, 9 TO 4; NEARS STANLEY CUP

## *WHITE SOX DEFEAT PIRATES, 8-6; CUBS TRIUMPH, 13-2*

## POUND WEAVER, BLANTON FOR FOURTH VICTORY

### Evans Finishes Like Veteran.

**Nice Going**

| CHICAGO. | Ab | R | H | P | A |
|---|---|---|---|---|---|
| Radcliff,lf | 5 | 1 | 2 | 3 | 0 |
| Kreev'h,cf | 5 | 0 | 1 | 2 | 0 |
| Haas,1b | 2 | 2 | 2 | 11 | 1 |
| Wash'n,rf | 5 | 2 | 3 | 0 | 0 |
| Appling,ss | 5 | 1 | 3 | 0 | 6 |
| Piet,2b | 3 | 0 | 0 | 0 | 3 |
| Hayes,2b | 2 | 0 | 1 | 2 | 1 |
| Morri'y,3b | 4 | 1 | 3 | 1 | 0 |
| Sewell,c | 3 | 1 | 1 | 4 | 0 |
| Shea,c | 2 | 0 | 0 | 3 | 0 |
| Stratton,p | 3 | 0 | 1 | 0 | 0 |
| Evans,p | 2 | 0 | 1 | 1 | 0 |
| | 41 | 8 | 17 | 27 | 12 |

| PITTSBURGH. | Ab | R | H | P | A |
|---|---|---|---|---|---|
| Jensen,lf | 4 | 1 | 3 | 2 | 0 |
| Hafey,cf | 5 | 0 | 1 | 1 | 0 |
| Schulte,cf | 4 | 1 | 1 | 1 | 0 |
| Vaugh'n,ss | 4 | 2 | 0 | 4 | 4 |
| Suhr,1b | 4 | 1 | 3 | 10 | 0 |
| Lava'to,3b | 5 | 1 | 1 | 2 | 2 |
| Young,2b | 4 | 0 | 1 | 3 | 4 |
| Todd,c | 3 | 1 | 1 | 3 | 0 |
| Padden,c | 1 | 0 | 0 | 1 | 0 |
| Blanton,p | 2 | 0 | 0 | 0 | 2 |
| Weaver,p | 1 | 0 | 0 | 0 | 0 |
| | *38 | 6 | 11 | 27 | 12 |

*Lucas batted for Blanton in fifth.

| | | | |
|---|---|---|---|
| Chicago | 201 | 221 | 000—8 |
| Pittsburgh | 041 | 100 | 000—6 |

Error—Piet. Runs batted in—Appling [4], Radcliff [2], Kreevich, Washington, Suhr [2], Young, Hafey. Sacrifice hit—Morrissey. Two base hits—Washington [2], Hayes, Jensen [2]. Three base hits—Kreevich, Suhr. Home run—Appling. Left on base—Chicago, 10; Pittsburgh, 9. Double plays—Young to Suhr; Young to Vaughan to Suhr [2]. Struck out—Stratton, 3; Evans, 2; Blanton, 3; Weaver, 1. Bases on balls—Stratton, 3; Evans, 1; Blanton, 2; Weaver, 1. Hits—Off Stratton, 9 in 5 innings; Evans, 2 in 4; Blanton, 13 in 5 innings; Weaver, 4 in 4. Winning pitcher—Stratton. Losing pitcher—Blanton. Wild pitch—Blanton. Time—2:05. Umpires—Reardon and Owens.

BY IRVING VAUGHAN.
[Chicago Tribune Press Service.]

Jackson, Miss., April 7.—The White Sox reared up again today and caused no end of consternation for Manager Pie Traynor of the Pittsburgh Pirates. Traynor started Pitcher Cy Blanton, a nominee for the season's opener, and the National league star was assailed with such violence that he beat a hasty retreat. Then the Sox did a little more damage against Jim Weaver to achieve their fourth victory in the eleventh game of the spring series. The score was 8 to 6.

Altogether the Chicagoans compiled 17 hits, 13 off Blanton in five innings. Blanton's most persistent tormentors were Mule Haas, Vernon G. Washington, and Luke Appling. The latter hit a home run and two singles. Haas got two walks and a single and Washington a double and a single. Haas also collected a pass and a single and Washington another double during Weaver's four inning term.

**Evans Does All Right.**

While Blanton was being slapped all over the premises, another pitcher was experiencing similar trouble. It was Monty Stratton, the prize rookie of Jim Dykes' stable. Stratton worked five innings, which probably were enough. He surrendered nine hits, three walks, and six runs. Four of the runs budded from four hits in the second inning, but the pitching wasn't entirely to blame. Two of the hits were flukes, one took an unexpected hop for extra bases and the cycle of unfortunate happenings was completed by an excusable error by Tony Piet, who committed the only mistake in the Sox defense.

The retirement of Stratton gave cocky Red Evans, the Oklahoma City graduate, another chance to show he is a major league possibility. He strutted into action at the start of the sixth and from then on the Pirates were restricted to a walk and two hits, all widely separated. That just about duplicated his performance of several days ago, when he held the National leaguers runless on three hits in four innings.

**Sox Lose Lead.**

The Sox began the scoring after two were out in the first inning. A pass to Haas was the starter. Washington poked a dinky roller along the first base line and beat it for a hit. Appling singled through short, Haas scoring and Washington doing the same an instant later. Just how Washington made the trip from first base in such a hurry is a mystery, but he made it and the play at the plate wasn't even close. Appling went to second on the throw in and continued to third on a wild pitch, but Piet fanned.

The National leaguers took the lead by nicking Stratton for four runs in the second inning. A pass to Vaughan invited activity. Suhr's drive to right bounced over Washington for a triple, scoring Vaughan. Lavagetto scratched a hit to Morrissey. Suhr scored on Young's fly to Radcliff. Todd singled and Blanton was thrown out. Then Jensen singled past Haas. Piet recovered the ball but threw wild to Stratton covering first, allowing both Lavagetto and Todd to score.

**Rally Brings Tie.**

The same Sox trio which had perpetrated the two run episode in the first inning conspired again in the third after two were out, producing one run. Haas singled over short and hurried to third on Washington's double to the fence in left center. Vaughan picked up Appling's ground-

[Continued on page 31, column 2.]

**THE GUMPS—MAMA LOST NO TIME**

## NEW YORK EYES ANOTHER BABE; HE EATS GLASS

### Memphis Third Baseman Likes Light Bulbs Lukewarm.

Memphis, Tenn., April 7.—[Special.]—The New York Giants are thinking of buying a third baseman who eats electric light bulbs. He is a youngster named Babe Benning and is now a member of the Memphis team in the Southern association.

Benning is a crinkly eyed, leathery skinned, sparely built Arkansas hill billy and he can play considerable third base. He got seven hits off Giant pitchers in two games; he fielded like Pepper Martin of the Cardinals, letting line drives bounce off his chest before he fingered them, and he otherwise disported himself as a big leaguer.

**How Is He on Pop Bottles, Freddy?**

The light bulb eating came up quite by accident. A group was sitting around the office of Freddy Hoffman, Memphis manager, when somebody mentioned the sensational playing of Benning.

"Yeah, he's a nice boy," Hoffman remarked, "but he's a little screwy."

Pressed for an explanation, Hoffman whispered, "Well, I don't like to admit it, but he eats light bulbs!"

Everybody thought the affable Freddy was kidding when in walked Benning.

"I'll have him do it for you now," said Hoffman.

Benning snapped off a desk light and unscrewed the bulb.

"This is a little too hot," he remarked. "I'll just let it cool off a minute. I like 'em lukewarm. If they're not, they give me indigestion."

He broke the bulb against a wall. Then he took the shattered fragments of glass and ate them all.

**Now, Friends, Here's How to Become a Glass Eater.**

Asked all the details of the amazing habit Benning related:

"I was just a kid down home in Arkansas and my pappy took me to see a circus. There was a glass eater in a side show. When I got home I thought I'd try it, too. I ate a little bulb out of my pocket flash light. It didn't hurt me. I thought it was a swell trick. The next day when I went to school I ate a bulb I'd swiped off the teacher's desk. Soon I was eating lots of light bulbs for bets. I've been eating 'em ever since."

Pressed for further information, Benning explained: "You see I chew it up into a real fine powder before I swallow it. No, I've never gotten sick and I've probably put away a couple of thousand bulbs in my time, I reckon. You gotta be careful not to cut your tongue, though. And if you swallow any big chunks you're liable to hurt your insides."

## *NORTH CAROLINA ASKS 3 TO APPLY FOR COACH'S JOB*

Chapel Hill, N. C., April 7.—[Special.]—Raymond Wolf, line coach at Texas Christian university, left for his home tonight after spending two days in conference with University of North Carolina officials seeking a head football coach to succeed Carl Snavely, who resigned to go to Cornell.

It was learned from authoritative sources that Wolf, Burt Ingwersen of Northwestern and John Gorman of Princeton have been asked by the university athletic council to submit formal applications within the next two or three days in case they desire the job here.

### *Nichols Fights Draw with Champion Lewis*

Buffalo, N. Y., April 7.—(AP)—George Nichols, former N. B. A. champion, punched his way to a ten round draw with John Henry Lewis, world's light heavyweight champion, here tonight in a nontitle bout.

## CUBS HAMMER BARON PITCHERS; TRIUMPH, 13-2

### Klein and Galan Hit Home Runs.

BY EDWARD BURNS.
[Chicago Tribune Press Service.]

Birmingham, Ala., April 7.—The rain soaked and tornado fearing Cubs got back to a full schedule of baseball endeavor today, the resumption of activity being celebrated by a 13 to 2 victory over Riggs Stephenson's Birmingham Barons of the Southern association.

The champs made their first eight runs in pairs and home runs by Chuck Klein and Augie Galan drove in the pairs scored in the first and second innings. Both of the circuit shots were long range affairs. Klein made a double and single besides his homer, driving in seven runs, though he once supplied the third out with the bases full.

Lefty Shoun, a former Baron, pitched the first five innings for the Cubs and allowed only three hits, one a somewhat spurious in the park homer by Legrant Scott, whom the Barons expect to place with the Cubs next season.

Tex Carleton, now rated No. 4 man on the Cub pitching staf, and a nominee to open the Chicago National league season on April 17, pitched the last four innings and allowed only one hit, an infield single just before the game ended with a double play.

**Opening With a Bang.**

There were two homers in the first inning, one by Klein of the Cubs and one by Scott of the Barons, the difference in production being found in the fact that there was one on when Chuck socked his, while there was no one ahead of Scott. Galan opened the game by reaching first on Cihocki's fumble. Galan was called out and Herman credited with a single when Augie was hit by Bill's liner. Then Klein dropped his homer in the distant right field bleacher. Scott's homer was a line shot over Galan's head which might have been held to a triple had not Galan fallen on the damp turf.

The Cubs got two more runs on Galan's homer after two were out in the second inning. Hack walked and went down with Jurges in a double play. Shoun then singled to left and scored ahead of Galan on Augie's shot over the right field wall. Herman followed with a double, but Klein lined to Scott.

**They Come by Pairs.**

In the fourth inning the Cubs scored two runs on two hits for the third time in the game. With one out, Jurges was safe when his fly

[Continued on page 31, column 8.]

**Easy Enough**

| CHICAGO. | Ab | R | H | P | A |
|---|---|---|---|---|---|
| Galan,cf | 2 | 3 | 1 | 2 | 0 |
| Herman,2b | 2 | 3 | 2 | 5 | 3 |
| Klein,rf | 6 | 1 | 3 | 5 | 0 |
| O'Dea,c | 5 | 0 | 0 | 2 | 0 |
| Demaree,lf | 4 | 1 | 1 | 5 | 0 |
| Grimm,1b | 4 | 1 | 0 | 4 | 1 |
| Cav'r'ta,1b | 1 | 0 | 0 | 1 | 0 |
| Hack,3b | 4 | 2 | 1 | 0 | 1 |
| Jurges,ss | 4 | 1 | 2 | 3 | 3 |
| Shoun,p | 3 | 1 | 1 | 0 | 0 |
| Carleton,p | 2 | 0 | 0 | 0 | 1 |
| | 37 | 13 | 11 | 27 | 9 |

| BIRMINGHAM. | Ab | R | H | P | A |
|---|---|---|---|---|---|
| Sanford,2b | 4 | 0 | 0 | 3 | 5 |
| Cihocki,ss | 2 | 0 | 0 | 1 | 2 |
| Moore,ss | 2 | 0 | 1 | 1 | 2 |
| Scott,rf | 4 | 1 | 1 | 4 | 0 |
| Helixon,lf | 3 | 0 | 0 | 0 | 0 |
| Horn,lf | 0 | 0 | 0 | 0 | 0 |
| Trapp,3b | 3 | 1 | 1 | 3 | 1 |
| Clancy,1b | 2 | 0 | 1 | 9 | 0 |
| Luce,cf | 3 | 0 | 0 | 4 | 0 |
| Palm'no,c | 2 | 0 | 0 | 2 | 0 |
| Sueme,c | 1 | 0 | 0 | 0 | 1 |
| Sims,p | 1 | 0 | 0 | 0 | 1 |
| Pickens,p | 1 | 0 | 0 | 0 | 1 |
| Braun,p | 1 | 0 | 0 | 0 | 1 |
| | 29 | 2 | 4 | 27 | 14 |

| | | | |
|---|---|---|---|
| Chicago | 220 | 220 | 014—13 |
| Birmingham | 100 | 010 | 000— 2 |

Errors—Cihocki [2], Scott, Braun. Runs batted in—Klein [7], Galan [3], Herman, Demaree, Carleton, Scott, Luce. Two base hits—Herman, Klein. Home Runs—Klein, Galan, Scott. Stolen bases—Jurges, Galan, Demaree, Grimm. Struck out—Shoun, 3; Sims, 1. Bases on balls—Carleton, 1; Sims, 8; Pickens, 1; Braun, 4. Double plays—Herman to Grimm, Jurges to Herman to Cavarretta; Cihocki to Clancy. Hits—Shoun, 3 in 5 innings; Carleton, 1 in 4; Sims, 7 in 5 innings; Pickens, 2 in 2; Braun, 2 in 2. Wild pitch—Shoun, Braun [2]. Balk—Braun. Winning pitcher—Shoun. Losing pitcher—Sims. Umpires—Ballafant, Amberson.

**WINNERS AND LOSERS OF POLO TITLE GAME**

*West and East polo teams which met last night at the 124th Field Artillery armory for the national title in the open division. The westerners took the championship, 7 to 6 1-2. Left to right: Larry Smith, Steve Hammond, and Bill Fergus of the West; C. C. Combs, Bill Nicholls, and J. C. Rathborne of the East. The game marked the windup of the national indoor tournament.* [TRIBUNE Photo.]

## *West Defeats East for Open Polo Title*

The West beat the East, 7 to 6½, for the national indoor polo championship in the open class last night at the 124th Field Artillery armory.

The cheering fans saw the West team of Bill Fergus, Steve Hammond, and Capt. Larry G. Smith start their performance by getting far out in front, only to witness the eastern trio of C. C. [Buddy] Combs, Bill Nicholls, and J. C. [Cocie] Rathborne stage a brilliant comeback.

How rough the battle was may be told by recording that Nicholls, Combs, and Hammond took spills, the dive by Combs being the most serious. It came after he had scored the goal that put the East ahead with only 15 seconds to play.

**Hammond Gets Winning Goal.**

Then Hammond's deft mallet picked up a pass from Fergus and drove in the goal that meant the first high goal indoor championship for the West in the annals of the sport.

If the West had the advantage in any one particular, it was in the crashing attack they put up throughout the contest. This had been expected with two such hard riders as Capt. Smith and Hammond in action. They forced the battle all the way.

In goals the West outscored the East, 9 to 7, but the western players fouled four times, while the East was penalized only once.

**Two Titles Each.**

Last night's victory evened championship honors for West and East with two titles apiece in the national tournament. In addition to last night's victory the West came out ahead in the Sherman cup class won by the 124th Field Artillery Shamrocks of Chicago over Fort Hamilton of Brooklyn. The two eastern championships were rung up by the New York Athletic club in the senior division at the expense of the Cleveland Riding club and by Squadron C of Brooklyn, which defeated another Cleveland Riding club team in the junior class.

The 124th Field Artillery team of

[Continued on page 31, column 6.]

## Talking It Over

BY ARCH WARD.
[Copyright: 1936: By The Chicago Tribune.]

DOUGLAS MILLS is the ninth basketball coach Illinois has had since the sport was introduced there in 1906 by Elwood Brown. . . . Succeeding him were Frank L. Pinckney, 1907; Fletcher Lane, 1908; Herbert V. Juul, 1909-'10; T. E. Thompson, 1911-'12; Ralph J. Jones, 1913-'20; Frank J. Winters, 1921-'22, and Craig Ruby, 1923-'36. . . . Barney Ross plans to buy a cabin cruiser in June. . . . The five performances presented at Chicago Stadium last week by Sonja Henie grossed $65,000. . . . King Levinsky was photographed a few days ago with Clark Gable and in showing the picture to his friends he proudly remarked: "The world's two greatest lovers." . . . The United States Lawn Tennis association allows each Davis cup player $12 a day for expenses. . . . The first names of Don Hurst, former Cub, now with Los Angeles, are Frank O'Donnell, but every one calls him Don. . . . The Cleveland Indians have announced a sellout for their opening game, the first time this has happened in several years. . . . It may be only a coincidence, but this department is inclined to believe that baseball already is reaping the benefits of the American league's educational movie campaign. . . . High schools everywhere are going back to baseball. . . . Industrial leagues, which used to be the backbone of the game, are springing up with surprising frequency. . . .

It will take twelve days for the 3,000 runners to carry the Olympic torch in relays from Greece, where the Olympics originated, to Berlin for the opening of the games this summer. . . . No American league player hit a single, double, triple, and home run in one game during the 1935 season. . . . Three did it in 1934. . . . When Jimmy Johnston asked Phil Brubaker, coast heavyweight, who would be a suitable opponent for his Garden debut, Brubaker said: "James J. Braddock." . . . "How about Leroy Haynes?" Johnston asked. . . . "No," replied Brubaker, "I don't think I am experienced enough yet for that match." . . . Christy Walsh, New York syndicate director, who was divorced from his wife last fall, will start suit in Los Angeles next week for part time custody of his 11 year old son.

President Ford Frick of the National league is an ardent philatelist and owns more than 15,000 stamps, including first flight air mail covers. . . . Col. Jake Ruppert, owner of the Yankees, was a member of Columbia's varsity tug of war team. . . . Dean Cromwell, University of Southern California track coach, predicts one of his pole vaulters, Bill Softon or Lee Meadows, will clear 14 feet 6 inches at the Olympic games this year. . . . Danny Farrar, Duke university welterweight, who will come to the Olympic boxing tournament in Chicago next month as an intercollegiate champion, was an honor student at Youngstown, O., high school when he competed in Chicago Golden Gloves two years ago. . . . Charles McElligott, leading billiard referee, is an expert three cushion player, capable of giving any of the top notchers a hard game. . . . Sonja Henie has had to fight the last three years to keep down her weight. . . . When Mrs. Frank Walsh and Mrs. Paul Runyan entered the dining room during the Masters' golf tournament at Augusta, Ga., the other night Herb Graffis, editor of Golfing and Golfdom, pointed at each of them and said, "Sticki-una." . . . They didn't know whether to feel insulted or not until Graffis explained that the words in Japanese mean "beautiful girl." . . . He has built up his Japanese vocabulary from Torchy Toda and Chick Chin, who took part in the meet. . . . Many of the contestants in the tournament described their own play as "wahri-wahri," which Toda says means extremely louzay in English.

**Ten Years Ago Today**—Suzanne Lenglen signed a tentative agreement with C. C. Pyle to make a motion picture in America. . . . The Cincinnati Y. M. C. A. swimming team won the national A. A. U. meet at the I. A. C. pool. . . . Kansas City defeated the Chicago Cubs, 6 to 2.

## *Olympics to Bring Out Great Boxers*

BY WILFRID SMITH.

The Olympic boxing trials, which will be held May 7 and 8 at the International amphitheater, with the finals at Chicago Stadium May 20, will bring together the best group of amateurs in history. The event will be presented by THE TRIBUNE in place of the annual international bouts.

Winners will be recognized as champions of the United States and will represent Uncle Sam at Berlin this summer.

Prediction about the caliber of competition will be fulfilled, although the personnel of the National A. A. U. squad will not be known until the tournament at Cleveland is completed next week, and it is based on the caliber of the Chicago Golden Gloves team and the National Collegiate team already selected for the United States Olympic meet.

By this we are not attempting to

[Continued on page 32, column 6.]

## NEEDS ONE MORE TRIUMPH OVER TORONTO TEAM

### Resume Title Series Tomorrow.

Detroit, Mich., April 7.—(AP)—Detroit's Red Wings, driving toward their first Stanley cup series victory, overwhelmed the Maple Leafs of Toronto, 9 to 4, tonight in the highest scoring National Hocky league playoff in more than ten years. A near capacity crowd of 12,456 watched the Wings score their second straight victory over the Leafs.

The victory was the Red Wings' fifth straight since the regular season ended. They won the National league championship by whipping the Montreal Maroons in three straight games, one of which was the record 1 to 0 game which went 1:56:30 overtime.

**Battle in Toronto Tomorrow.**

The scene now shifts to Toronto where the Leafs and Wings renew their series Thursday, with the Canadian team facing the tremendous task of winning three straight games to keep Detroit from becoming custodian of the Stanley cup.

The wings won the first game here Sunday, 3 to 1.

Tonight's game started almost as a duplicate. Wally Kilrea, Marty Barry, and Herbie Lewis fired first period goals for Detroit, then Buzz Boll retaliated for Toronto. Bucko McDonald, Wing defense man, added another Detroit goal, and from then on the game turned into one of the highest scoring playoff encounters within the memory of modern followers of the game.

**Beat Old Mark by Three Goals.**

In 1932 Toronto beat the New York York Rangers in the cup series in three games, two of which ended 6 to 4. The Wings and Leafs beat this mark by three goals.

The second period, when Detroit's sextet lapsed momentarily into defensive play, was the lowest scoring period. After the Wings scored on goals by Johnny Sorrell and Gordon Pettinger, Joe Primeau pushed in Toronto's second goal on a neat bit of pass work by Jack Shill.

**Score Five Times in Third.**

Five goals in the third period turned the encounter into a rout. Sorrell added the first, then Bill Thoms countered for the Leafs. Pettinger knocked in a pass from Hec Kilrea and Bob Davidson pushed an easy one over while Norm Smith, Detroit goalie, was down. McDonald wound up the scoring with a solo dash.

| TORONTO. | | DETROIT. |
|---|---|---|
| Hainsworth | G. | Smith |
| Day | L. D. | McDonald |
| Clancy | R. D. | Young |
| Davidson | C. | W. Kilrea |
| H. Jackson | L. W. | Sorrell |
| Kelley | R. W. | Bruneteau |

SPARES.
Toronto—Horner, Blair, Boll, Conacher, Primeau, Finnigan, Thoms, A. Jackson, Shill.
Detroit—Lewis, Goodfelow, Aurie, Barry, Howe, Pettinger, H. Kilrea, Kelley, Bowman.

FIRST PERIOD.
SCORING—W. Kilrea [Sorrell], 1:30; Barry [Bowman], 4:25; Lewis [Sorrell, Barry, Aurie], 10:05; Boll [Thoms], 12:35; McDonald [H. Kilrea], 16:55.
PENALTIES—Clancy, Barry, Horner, McDonald.

SECOND PERIOD.
SCORING—Sorrell [Barry, Howe], 7:15; Pettinger [Howe, Young], 9:10; Primeau [Shill], 14:00.
PENALTIES—Horner, Hill, Davidson.

THIRD PERIOD.
SCORING—Sorrell [W. Kilrea], 7:30; Thoms [Davidson, Horner, Boll], 9:40; Pettinger [H. Kilrea], 12.05; Davidson, [H. Jackson, Finnigan], 16:10; McDonald, 17:15.
PENALTIES—None.
Officials—Stewart and Smith.

### *Ambers Defeats Mascia on Scarpati Benefit Card*

New York, April 7.—[Special.]—Lou Ambers, Herkimer, N. Y., lightweight, defeated Pete Mascia of Greenpoint tonight in the six round bout, which headlined a charity card at the Broadway Arena in Brooklyn. Practically every one connected with the show contributed his services gratis, and a capacity crowd was on hand to help the destitute family of the late Tony Scarpati, who died following a knockout by Ambers in the same ring recently. The attendance was 3,066, which netted $1,684.57 for the Scarpati family.

ORDER TICKETS NOW!

This is addressed to all Chicagoland boxing fans, but particularly to the thousands who were unable to see the finals of the Golden Gloves tournament because they didn't purchase tickets early enough.

Now another great Golden Gloves event is approaching—the Olympic games tryouts sponsored by The Chicago Tribune. Preliminaries are May 7 and 8 at the International Amphitheater. Prices are 55 cents, $1.10 and $1.65. All seats are reserved.

Finals will be held May 20 at the Chicago Stadium. Tickets are 55 cents, $1.10, $1.65, $2.20 and $3.30, and again, all seats are reserved.

So act now! Mail order sale opens this morning. Mail check or money order to Golden Gloves Ticket Manager, Tribune Tower, Chicago. Let the other fellow be the one who is shut out this time!

# PASTOR, SYKES ARE MATCHED FOR FIRST ARENA BOUT

## New Yorker Undefeated in Professional Fights.

Bob Pastor and Art Sykes have been matched to meet in a ten round heavyweight bout which will top the boxing show at the Chicago arena, formerly the Chicago Riding club, one week from tonight.

Sykes will arrive from his home in Elmira, N. Y., today. His New York opponent is due Sunday. Pastor is the 1934 intercity Golden Gloves heavyweight champion. He won the honor by beating Otis Thomas at Madison Square Garden in the annual boxing meet between champions representing Chicago and New York. He will be making his Chicago debut against Sykes.

The New York youngster is undefeated as a professional. Last year he scored seven victories in eight appearances, his victims including Max Marek, over whom he won a close decision Nov. 1. Jan. 24 of this year he held Al Delaney of Buffalo to a six round draw at New York.

Sykes knocked out the highly ballyhooed New York boxer, Eddie Mader, in four rounds at Chicago Stadium, Jan. 17, after which he journeyed to California where he had two fights. He defeated Jack Roper, conqueror of Art Laskey, in ten rounds at Hollywood, Feb. 21, and fought ten rounds to a draw with Joe Bauer of Cleveland at San Francisco, March 2.

A professional wrestling card will be offered at Arcadia Gardens, 4444 Broadway, and an amateur boxing program is scheduled at the 124th Field Artillery armory, 52d street and Cottage Grove avenue, tonight. George Dusette, who holds a claim to the light heavyweight championship, will clash with Ivan Rasputin, bewhiskered wrestler, in the main event at the Arcadia arena. Supporting bouts involve Walter Podolak and Charley Grubmyer, John Swenski and Mike Markoff, Cleve Welch and Bill Kief, and José Manuel and Bob Roberts.

Geno Salvatore, the La Salle lightweight, likely will appear in an eight round contest against Bob Tinsley, Chicago, or Ray Sharkey, Cleveland, at Marigold Gardens Monday. Nick Scalba, Chicago featherweight, and Edwin Waling, Detroit, are rival contestants in an additional eight round bout. . . . James C. Mullen is enjoying his first vacation since being appointed co-matchmaker at the Stadium more than a year ago.

Champion Barney Ross intends to do all his training here for a ten round nontitle match with Chuck Woods, Detroit welterweight, at Louisville, Ky., May 1. . . . Verne Patterson and Lorenzo Robinson yesterday were matched to box in a five round amateur bout at Madison Athletic club Friday. Patterson knocked out Elzie Green and whipped Phil Rosenberg and Robinson conquered Harry Fredrikson in previous starts at the west side club. . . . Paul Dazzo, former junior lightweight fighter, is employed as a boxing instructor at C. Y. O. center. . . . Paul Dempsey, born Paul Stepright, Golden Gloves graduate, has returned after an absence of two years. The lightweight battler has been out of action for more than six months due to injuries received in an automobile accident in California. He expects to reopen workouts today. Davey Day, tentatively slated to resume fighting at Marigold Gardens April 20, will not be ready until the following week, his managers, Sam Pian and Art Winch, said yesterday.

F. M.

## TERRY AND THE PIRATES—MENTAL NOTE ABOUT A MASSACRE

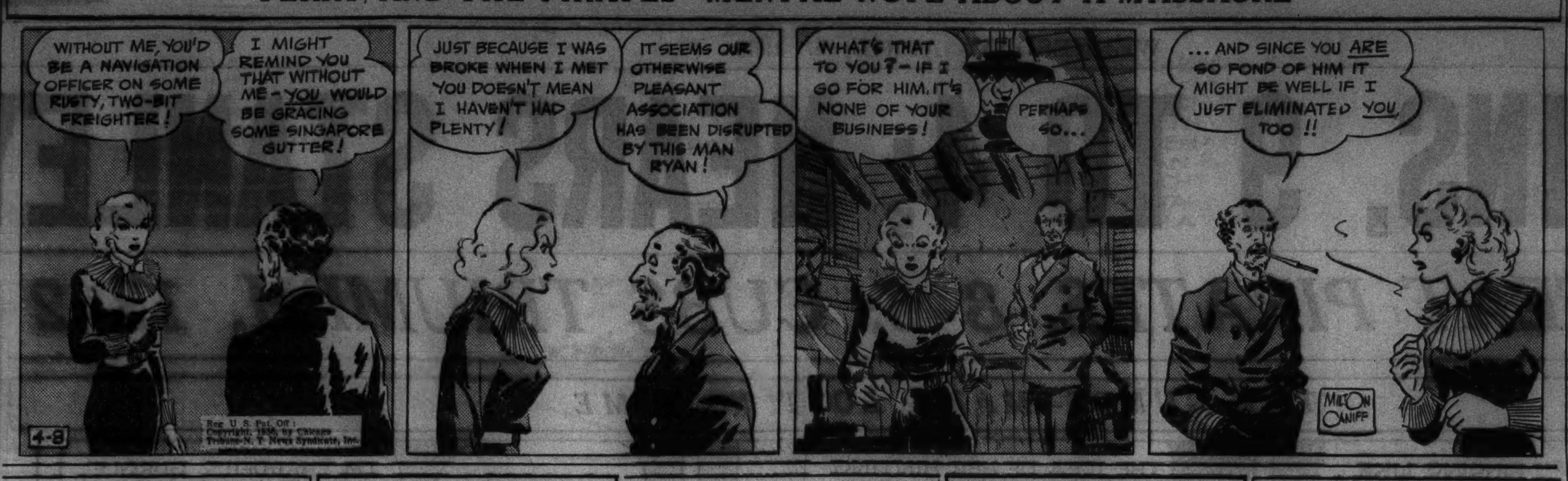


# Grant Defeats Allison; Keeps Houston Title

Houston, Tex. April 7.—(AP)—Bryan Grant of Atlanta, fighting to convince Capt. Wilmer Allison of the American Davis cup team that he deserves the No. 1 singles spot on the squad, defeated Allison this afternoon to win the River Oaks tennis tournament championship. Playing brilliantly, Grant gained a 6-1, 4-6, 6-4, 6-0 decision over Allison, the national champion.

Grant thus became the first player to win the River Oaks tournament twice in succession. His victory was almost a repetition of his last year's conquest, when he defeated Allison in the finals.

**Allison Makes Double Fault.**

Allison was in top form in the second and third sets, but his best was not good enough. Four times in the final game of the third set Allison needed only one point to win the game, but the Georgian would not yield and finally took the set when Allison double faulted.

Don Budge and Gene Mako, Californians, completed their tournament play without losing a set as they conquered the Davis cup combination of Allison and John Van Ryn of Philadelphia in the doubles final, 6-3, 6-3, 6-3.

**Allison Is Tired.**

Allison was tired as a result of his long singles match, but it is doubtful if he and his partner could have matched the strokes of their youthful opponents even if he had been fresh. Allison and Van Ryn were ranked No. 1 in the nation last year, with Budge and Mako just behind them.

Grant had expressed a hope that he would draw the top singles berth for the United States-Mexico first round Davis cup zone matches at River Oaks this week-end, but Capt. Allison said he would not decide definitly on his lineup against the Mexicans until after he had observed Budge in singles play. He previously had indicated Grant and Budge would play the four singles matches and that he would compete only in the doubles, with Van Ryn as his partner.

Members of the Mexican Davis cup team were spectators. They admitted they could find few weaknesses in Grant's play. Two of them face the prospect of meeting the Georgian in singles matches Friday and Sunday.

## Canadian-American Hocky Title Won by Philadelphia

Providence, R. I., April 7.—(AP)—The Philadelphia Ramblers won their first championship in the Canadian-American Hocky league tonight by defeating the Rhode Island Reds, 1 to 0, in the playoff final.

# Secret Practice All Hooey, Says Coach Schwartz

Omaha, Neb., April 7.—(AP)—Secret football practice is "all hooey," in the opinion of Marchmont Schwartz, head coach and athletic director at Creighton university. Schwartz said today: "I want sideline coaches, especially the alumni, and the more the merrier."

"That secret practice stuff is all hooey," he continued, "except possibly just before a game when your team is running through some new and special plays."

Schwartz explained he wants spectators, and plenty of them, at his practice sessions, because, he said, the players work harder, are more conscientious, do less loafing, and learn more when a crowd looks on."

Next fall, if Creighton has a bad week, Schwartz said he might appeal to the alumni to turn out for the practice sessions.

"And I'll have the cheer leaders teach them a few 'Bronx cheers' in addition to the usual rah-rah kind," he said. "I'll guarantee the team will snap out of it."

## NORTH CENTRAL OPENS AGAINST CHICAGO TODAY

Bloomington, Ill., April 7.—[Special.]—Two Little Nineteen baseball teams, North Central and Illinois Wesleyan, will see action tomorrow. North Central will open its schedule with the University of Chicago in Naperville, while Wesleyan will play the first of a two game series with Louisiana Polytechnic at Ruston, La. Louisiana Poly already has won three of four games from Purdue and defeated Minnesota twice this spring.

Coach Len Bieber is expecting a heavy hitting team at North Central. He has four veteran outfielders who hit .300 or better in 1935. They are Bob Burns, .360; Herb Heilman, .316; Grant Graver, .308; and Bill Spiegler, .300.

## RECORD FIELD TO COMPETE IN A. A. U. BOXING TOURNEY

Cleveland, O., April 7.—[Special.]—A record number of entries will compete in the National A. A. U. boxing tournament at the Public auditorium, it was announced today. Thirty-three districts will be represented in the meet, which will start on April 15 and continue until April 17.

According to officials, more than 300 boxers will participate in the three day tournament. Oklahoma and Arkansas will send squads to the national meet for the first time. A team from Hawaii will arrive Friday.

# Cuba Pulls Out of Davis Cup Matches

New York, April 7.—(AP)—International complications over the site of a series between Cuba and Australia resulted today in the withdrawal of Cuba from 1936 Davis cup competition.

Drawn against each other in a first round North American zone tie, the winner of the Cuba-Australia series was scheduled to meet the winner of the American-Mexico series, to be played at Houston, Tex., April 10 to 12, for the right to enter the interzone final at Wimbledon in July.

Difficulties developed when Cuba invited Australia to play in Havana and Australia replied that, in order to save travel and maintenance expenses, the series should be played in the United States. Australia met and vanquished Cuba in Havana in 1932 in a second round contest.

**Arbitration Fails.**

Unable to agree upon the place, the two nations selected the United States Lawn Tennis association as arbitrator, in accordance with Davis cup regulations. After studying briefs submitted by the nations, the arbitrators decided in favor of Australia and suggested that the matches be played in New Orleans, May 1 to 3. Thereupon Cuba withdrew.

Thus Australia automatically qualifies for the North American zone final, which will be staged at Philadelphia May 30, 31, and June 1. The matches will be played on grass—another point Australia held out for and won.

**Team on High Seas.**

The Australian team of Jack Crawford, Vivian McGrath, and Adrian Quist, in charge of nonplaying Capt. Clifford Sproule, sailed from Sydney March 26 and is due to arrive at Vancouver next week. The antipodeans will reach Philadelphia early in May.

## Germans Meet Norwegians in Kelly Cup Soccer Final

The final game soccer game in the Mayor Kelly cup competition will be played Sunday afternoon at 4600 West Fullerton avenue, where the Germans meet the Norwegians. The game starts at 3 o'clock. In the opening game of the scheduled double-header the Wisconsin State All-Stars will meet the International League All-Stars at 1:30 o'clock.

## King Levinsky, Lee Ramage Fight Ten Round Draw

Los Angeles, Cal., April 7.—[Special.]—Lee Ramage of San Diego and Kingfish Levinsky of Chicago fought ten rounds to a draw tonight at Olympic stadium before a capacity crowd of 10,400.

# Girls' College to Give Credits for Golf Instruction

South Bend, Ind., April 7.—[Special.]—St. Mary's College for Girls has adopted golf instruction as part of its physical education program and credit will be given to girls who enroll in these classes.

Mrs. Joseph E. Neff, third vice president and chairman of the rules committee of the Women's Western Golf association, and John C. Watson, professional at the Erskine Park Golf club here, will have charge of the lessons.

Mrs. Neff will instruct the girls in rules, etiquet, and the forms of tournament play.

## SNYDER KEEPS INDOOR AUTO RACING LEAD

Jimmy Snyder retains his lead over the midget auto racing drivers who compete Sunday evenings at the 124th Field Artillery armory, point standings released yesterday show.

Pat Warren is second and Ronnie Householder third. The other topflight drivers are Curly Mills, fourth; Tony Willman, fifth; Wally Zale, sixth; Harry MacQuinn, seventh, and Duke Nalon, eighth.

Nalon made the biggest strides last Sunday, winning the 70 lap sweepstakes after a battle with Warren, Snyder, and Emil Andres. Snyder, in a commanding position in the first heat, lost ground when his car hit a bale of hay on the infield line and was never a factor thereafter. Warren was on Nalon's rear wheels for 65 laps until his motor went bad. Andres, in the meantime, offered the incentive that spurred Nalon on to victory.

Another card of races has been scheduled for Sunday.

## Purdue Opens at Home Today Against Carleton

Lafayette, Ind., April 7.—[Special.]—Provided the weather man is agreeable, Purdue's baseball team will open its home baseball season tomorrow afternoon against Carleton college, Midwest conference champions for the last two seasons. Coach Ward Lambert indicated tonight that Bob Rosser or Lefty Martin would start on the mound for the Boilermakers.

## Misses Veery, Hemphill Tie for North, South Medal

Pinehurst, N. C., April 7.—(AP)—Deborah Veery of Worcester, Mass., and Kathryn Hemphill of Columbia, S. C., tied for medalist honors in the qualifying round today of the annual women's north and south golf tournament. They had identical scores, 39—42—81. Estelle Lawson of Chapel Hill, the defending champion, was a stroke back with an 82.

# MILLER BOWLERS TRY FOR 2D IN CLASSIC LEAGUE

The Miller High Life Beers have a chance to go into second place in the Classic Bowling league tonight when they meet the Monarchs. The league schedule for tonight:

Miller High Life Beer vs. Monarch Beer at Schueneman's, Logan Square, 2552 Milwaukee avenue.

Edelweiss Beer vs. Ben Bey Cigars at the Gold Coast, 1213 North Clark street.

Moulding-Brownell vs. Baby Ruth Candy at Petersen's, 2055 West 35th street.

Pabst Blue Ribbon Beer vs. Oak Leaf Motors at the Harding, 2701 Milwaukee avenue.

Standings:

| | W. | L. | Avg. | | W. | L. | Avg. |
|---|---|---|---|---|---|---|---|
| Pabst | ..58 | 29 | 1035 | Baby R. | 45 | 42 | 1003 |
| Mon. | ..48 | 39 | 1017 | Mould. | 451 | 46 | 1007 |
| Edel. | ..48 | 39 | 1020 | Oak L. | .30 | 54 | 989 |
| Miller | .46 | 41 | 1006 | Ben Bey. | 30 | 57 | 993 |

Individual averages:

Ad Carlson, 215; Herb Freitag, 211; Paul Krumske, 209; George Theel, Herb Lange, Ed Krems, 207; Bill Lenzen, George Morrison, Bill Flesch, Ed Kraft, Wally Freitag, 206; Barney Krause, 205; Joe Puccinelli, Bill Goldammer, Dick Ginsberg, 204; Kurt Pagel, Ernie Schanz, Joe Heinreich, Bill Heerman, Jack Bishop, 202; P. Petersen, 201; Joe Kulik, Les Fuller, Tom Chysy, Jerry Skovie, 200.

# NATIONAL A. A. U. SWIM CHAMPIONS TO RACE TONIGHT

The National A. A. U. swimming champions of the Lake Shore Athletic club will be seen in action in the pool of the University of Chicago tonight in a benefit exhibition for the American Olympic fund.

Among the newly-crowned A. A. U. champions who will take part in the exhibition are Adolph Kiefer, holder of 23 world backstroke records who set a new mark for the 150 yard event in the national championships; Marion Mansfield, new holder of the women's national low-board diving championship, and Al Greene, who was first in the men's low-board event.

**Medley Teams to Meet.**

A feature of the exhibition will be a 300 yard medley relay race between the Lake Shore Athletic club's world's champion three man team and the Northwestern university team. Lake Shore will be represented by Kiefer, Brydenthal and Highland with Zehr, Horschke and Faner swimming for Northwestern.

Other Lake Shore stars who will take part include Margie Smith, who placed second to Eleanor Holm in the women's 100 yard backstroke event in the national championships; Crystal Diete, who placed second in the breast stroke and Arlite Smith, who was second on the low-board.

**To Help Olympic Fund.**

Funds raised will be used to defray the expense of sending American swimmers to the Olympic games.

"Let Good Digestion Wait on Appetite"
Both are Stimulated with
BASS ALE
Bottled in England

THE WORLD'S MOST FAMOUS ALE
Brewed at Burton-on-Trent, England
With the Celebrated "Burton Water" from the Bass Springs
CHARLES H. TAYLOR, 1123 BROADWAY, NEW YORK

"You don't have to be rich to enjoy rich whiskey!"

Remember— a barrel of quality in every bottle!

Old Quaker sticks to every rule of fine distilling, in spite of its friendly price
There's just *one* way to put a barrel of quality into every bottle of whiskey. You've got to abide by the old proven rules of fine distilling. Quality grains, a rich formula, and strict obedience to the old-time distilling and mellowing rules . . . and you're *bound* to get a wealth of rich goodness in your whiskey . . . But you've *got* to stick to the rules! And Old Quaker does. And always will. And it's nice to know that you *like* Old Quaker. You've bought more than 3 million cases of it!
SCHENLEY'S OLD QUAKER BRAND
90 PROOF
STRAIGHT WHISKEY
As you prefer in BOURBON or RYE — It bears the SCHENLEY MARK of MERIT
Copyright 1936, The Old Quaker Co., Lawrenceburg, Ind. Division of SCHENLEY PRODUCTS CO., Inc.

There's no *Real Enjoyment* without Quality . . . and the Highest Quality, at that
If more men knew Quality Cigars, more men would smoke cigars—and get the greatest enjoyment that smoking can give.
Too many men confuse inferior quality with "strong" cigars. They have yet to learn that genuine quality can produce a mild, yet sparkling blend that spells real enjoyment with every puff.
Try El Producto for its mildness—for its distinctive taste—for its real enjoyment. It is known from coast to coast as the criterion of high grade cigars. And the one reason for it is—superlative Quality.

*You'll find the uncopyable El Producto blend both in slender, streamline shapes and full-bodied perfecto sizes. 10c to 25c.*
10¢ SHAPES | 2 FOR 25¢ SHAPES | 15¢ SHAPES | 3 FOR 50¢ SHAPES
G. H. P. Cigar Co., Inc. Phila., Pa.
EL PRODUCTO Cigars for real enjoyment
CHICAGO DISTRIBUTING BRANCH. 17-19 E. AUSTIN AVE., CHICAGO, ILL. PHONE WHITEHALL 5110

## MOON MULLINS—ON THE WATER WAGON

# INDIANS BEAT GIANTS, 2-1, ON VOSMIK'S HOMER

## New York Held to 7 Hits by Hudlin, Blaeholder.

Elizabethton, Tenn., April 7.—(AP)—Joe Vosmik's home run off Lefty Al Smith in the seventh inning today gave the Cleveland Indians a 2 to 1 decision and a 6 to 5 edge in their barnstorming series with the New York Giants.

Willis Hudlin and George Blaeholder held the Giants to seven hits. Doubles by Burgess Whitehead and Sam Leslie, scored the Giants' run in the sixth. Bruce Campbell's second inning triple drove in Odell Hale with the Indians' other run. Score:

| | | | | | | |
|---|---|---|---|---|---|---|
| Cleveland | 010 | 000 | 100—2 | 8 | 0 |
| New York | 000 | 001 | 000—1 | 7 | 0 |

Batteries—Hudlin, Blaeholder and Pytlak, Smith; Coffman and Danning.

**YANKEES, 11; KNOXVILLE, 6.**

Knoxville, Tenn., April 7.—(AP)—The New York Yankees, kept idle since last Friday by unfavorable weather, came out of retirement today and whipped the Knoxville Smokies of the Southern association, 11 to 6. The Yanks pounded three hurlers for 13 hits, including home runs by Lou Gehrig, Charley Ruffing, and Steve Sundra. Ben Chapman, also playing his first game of the year in a Yankee uniform, failed to get a hit in four trips to the plate.

| | | | | | |
|---|---|---|---|---|---|
| New York [A] | 203 | 400 | 011—11 | 13 | 1 |
| Knoxville [S.A.] | 121 | 000 | 002— 6 | 12 | 2 |

Batteries — Ruffing, Sundra and Dickey, Glenn; Petty, Moss, Moon, and Bandy.

**RED SOX, 11; CHATTANOOGA, 3.**

Chattanooga, Tenn., April 7.—(AP)—The Chattanooga Lookouts' Latin-American infield completed a triple play today while taking an 11 to 3 battering from the Boston Red Sox.

Boston had a 6 to 3 lead in the seventh, with Manager Joe Cronin on second and Eric McNair on first when Oscar Melillo lined to Johnny Mihalic, Mexican second baseman. He tossed to Jose Olivares, Cuban shortstop, and Cronin was doubled. Olivares then relayed to Harry Taylor, who nailed McNair off first.

Lefty Groves worked seven innings, giving the Lookouts six hits, passing three and striking out three.

| | | | | | |
|---|---|---|---|---|---|
| Boston [A.] | 000 | 130 | 250—11 | 19 | 2 |
| Chattan'ga [S. A.] | 000 | 210 | 000— 3 | 6 | 3 |

Batteries—Grove, Salvo and Berg; Cohen, McColl, Perkins and Holbrook.

**CANCEL TIGERS, REDS GAME.**

Winston Salem, N. C., April 7.—(AP)—Wet grounds necessitated the cancelation of today's game between the Detroit Tigers and the Cincinnati Reds at Gastonia, N. C., and the teams came here, where they play tomorrow. Tommy Bridges, who remained in Lakeland last week because of his wife's illness, rejoined the Tigers today. His wife has gone to her home at Nashville, Tenn. Charley Gehringer's injured back has improved and he may play tomorrow.

**PHILLIES, 9; ATLANTA, 6.**

Atlanta, Ga., April 7.—(AP)—The Phillies defeated Atlanta of the Southern association, 9 to 6, today in a game called in the seventh because of cold weather. Three runs in the third and five in the fourth ended the game. Euel Moore and Kelleher limited Atlanta to 8 hits.

| | | | | | |
|---|---|---|---|---|---|
| Philadelphia [N.] | 003 | 501 | 0—9 | 13 | 1 |
| Atlanta [S. A.] | 201 | 003 | 0—6 | 8 | 2 |

Batteries—E. Moore, Kelleher and Grace; Durham, Williams, Schmidt and Richards.

**AT NASHVILLE, TENN.**

| | | | | | |
|---|---|---|---|---|---|
| St. Louis [A.] | 200 | 010 | 000—3 | 4 | 0 |
| Nashville [S. A.] | 000 | 001 | 000—1 | 5 | 2 |

Batteries—Caldwell, Meola, Walkup and Hemsley, Giuliani; Vandermeer, Intlekofer, Speece and O'Malley, Blaemire.

**AT DALLAS, TEX.**

| | | | | | |
|---|---|---|---|---|---|
| St. Louis [N.] | 200 | 000 | 200—4 | 7 | 0 |
| Dallas [T. L.] | 000 | 000 | 030—3 | 7 | 2 |

Batteries—P. Dean, Potter and Ogrodowski; Gliatto, Aimbrust and Rensa.

## FIFTY OFFICIALS VOLUNTEER FOR B. B. Y. O. MEET

More than fifty basketball officials have volunteered their services in the B'nai B'rith Youth Organization elimination tournament which will start Sunday. Entries to the tournament officially close tonight with Nathan Elman at 2300 West Van Buren street.

Preliminary games will be played all day Sunday and will continue on Wednesday and Thursday, April 15 and 16. The finals will be played at the 132d armory, Madison and Rockwell, on Saturday, April 18.

# Sox Defeat Blanton and Pirates, 8-6

[Continued from first sports page.]

er in deep short, but couldn't make a throw, so Luke was credited with a hit and Haas scored. The inning closed with Piet forcing Appling. The Pirates also scored in their half on singles by Schulte and Suhr.

Two runs in the fourth lifted the Sox back into a tie, 5 to 5. Morrissey opened with a single to center and got as far as second on the next two outs. Radcliff caromed a single off Suhr's glove, scoring Morrissey. Radcliff then scored on Kreevich's triple to right. The tie was dissolved in the same inning. The Pirates scored once on a double by Jensen and single by Hafey and had the bases filled when the inning ended with Lavagetto's fly to Kreevich.

**Blast Mr. Blanton.**

In the fifth the Sox plastered Blanton with four hits and two runs. This completed the Pirate star's sufferings for the day. Appling started this blast by whacking a homer over the center field fence. Jensen had to stage a one handed, leaping catch to keep Piet from getting an extra base hit. After Morrissey had been thrown out, Sewell, Stratton, and Radcliff singled in succession, Sewell scoring. Lavagetto speared Kreevich's liner for the third out.

The Sox made it 8 to 6 with a run off Weaver in the sixth. This was handled by Haas and Washington, making the third time this pair had participated in mischief making. Haas walked, then scored on Washington's double to left. Nobody gave Washington any assistance. Except for three hits the Sox remained quiet under Weaver's direction during the last three innings.

**Tomorrow's Game Cancelled.**

The game scheduled for Thursday at tornado stricken Tupelo, Miss., was officially cancelled today. Efforts to locate at some other spot were unsuccessful, so the Sox and Pirates will part company late tomorrow night at Memphis. The Sox will go on to Chicago from there, arriving at 9:30 o'clock Thursday night.

J. Louis Comiskey, Sox owner, who departed for Chicago this afternoon, declared the condition of his park and that of the Cubs' made it doubtful whether any of the three pre-season city series games slated for Friday, Saturday, and Sunday could be played.

The twelfth and final contest of the tour with the Pirates will be held tomorrow at Meridian, Miss. Vernon Kennedy will start for the Sox and be relieved by either Babe Phelps or Lefty Chelini. Guy Bush will attempt to go the route for the National leaguers.

## MICHIGAN ENTRY GETS 8TH PLACE IN A. B. C. MEET

Indianapolis, Ind., April 7.—(AP)—Alfred Gaudreau of Saginaw, Mich., Provided the only change among leaders in the American bowling congress today when he shot 699 in the singles. Gaudreau hit games of 236, 241, 222 to take eighth place.

The best doubles score was 1,271 by Dan Cashmere and George Guarnien of Conneaut, O., while Gil Zunker of Milwaukee gathered 1,886 in the all-events.

## Kowalik, Root Will Pitch Today in Cub Exhibition

[Chicago Tribune Press Service.]

Birmingham, Ala., April 7.—The Cubs will play Birmingham tomorrow in what may be the last game of their record road trip. Fabian Kowalik and Charley Root will share the pitching assignment.

Secretary Bob Lewis has all train arrangements made in case telegraphic inquiry reveals tomorrow that the Cubs will be unable to play Thursday in Nashville. In that event the champs will leave here for Chicago tomorrow night at 9 o'clock, arriving at 2 o'clock Thursday afternoon.

Bud Clancy of Odell, Ill., former White Sox infielder, is Birmingham's first baseman. He is an undertaker in the off season.

The Birmingham weather man said the mercury would fall to 28 degrees during the night and that it would be cold. It did get down to 40 degrees, but it was right pleasant at the Birmingham park, however.

The Birmingham park is the finest plant belonging to a team in A classification in America. It is better than 90 per cent of the AA parks and better than six or seven of the major league layouts.

## PENN, PRINCETON FOOTBALL SERIES PUT OFF A YEAR

Princeton, N. J., April 7.—[Special.]—A home and home football series between the University of Pennsylvania and Princeton, resumed last fall, will suffer a one year lapse in 1937, according to the eight game Princeton schedule released today by Asa S. Bushnell, graduate manager of athletics.

Williams also is missing, while the Universities of Chicago and Virginia are scheduled for the first time in several years. The last Chicago game was in 1930 and the last meeting with Virginia in 1928.

The Chicago game, to be played in Chicago on Oct. 16, will be the fifth between Princeton and the middle western university. Added interest will be attached to the game by the fact that Fritz Crisler, Princeton, head coach, and Campbell Dickson, end coach, are former Chicago football stars.

## M'MILLEN PINS STRONGBOW ON MARIGOLD MAT

Jim McMillen, Chicago heavyweight wrestler, threw Jules Strongbow, Oklahoma Indian, in 24 minutes and 55 seconds in the windup match at the Marigold Gardens last night. Buckets Goldenberg pinned Pat Murphy in 18 minutes in the semi-windup. Other results:

Bobby Bruns threw Steve Nagy, 13 minutes.
Andy Rascher threw Cleve Hedlund, 17:29.
Buddy Atlas threw George Johnasen, 13:40.

## Koch Named Football Aid at George Washington

Washington, D. C., April 7.—Barton Koch, 28, of Temple, Tex., former guard at Baylor university, was named assistant coach of football at George Washington university last night.

# Hancock Talks Over Job with Badger Faculty

Madison, Wis., April 7.—[Special.]—Following out its announced policy of interviewing prospective candidates for the athletic directorship at the University of Wisconsin, the faculty athletic board yesterday conferred with Howard Hancock, athletic director at Illinois State Normal university, it was learned today.

Hancock is listed among the leading candidates for the director's post. Although Dr. Walter E. Meanwell, who was ousted by the regents in February, is continuing to handle the directors' duties, it is assumed his successor will sit with the faculty board in selecting the new football coach.

Hancock conferred with three members of the faculty athletic body, it was learned. They were Dr. William F. Lorenz, chairman; Dr. James P. Dean, alumni representative on the board, and Dr. H. C. Bradley.

Other candidates will be interviewed before the board submits its recommendation to the regents on April 21, members said tonight.

Hancock coached successfully at Oshkosh State Teachers' college before returning to Wisconsin in 1929, where he was a star football player during his undergraduate days, to take his master's degree. He has been at Illinois State Normal for six years.

**MEANWELL HAS OFFER.**

New York, April 7.—(AP)—Dr. Walter E. Meanwell, deposed athletic director of the University of Wisconsin and chairman of the United States Olympic basketball committee, indicated today he may turn back to his medical practice despite "a good offer to be head basketball coach at a large university."

He refused to name the university or to discuss the present athletic setup at Wisconsin.

Meanwell was here to see the Olympic basketball finals and left for Chicago this afternoon with J. Lyman Bingham, assistant president of the A. A. U.

Out at Wisconsin on July 1, Meanwell said he might go to Germany for the Olympics this summer.

## Dinner to Be Given in Honor of Leo Freisinger

A testimonial dinner in honor of Leo Freisinger, Olympic speed skating star, who returned recently from Germany, will be given on next Wednesday evening by the C. Y. O. Skating club and the C. Y. O. Hocky club. The dinner will be held at the Illinois Club for Catholic Women, 820 North Michigan avenue.

## Golf Experts Pick Scotty Campbell as No. 1 Amateur

Augusta, Ga., April 7.—(AP)—In this year's race for amateur golfing honors, yielded by Lawson Little Jr. after a two year winning streak at home and abroad, the railbirds figure Seattle's Albert [Scotty] Campbell to set the pace, with Omaha's Johnny Goodman the outstanding challenger.

A poll of players and newspaper men by the Associated Press, following the stormy battle of Augusta, today revealed Campbell a slight choice over Goodman, 14 to 11, with Walter Emery of Oklahoma, runner-up to Little last year in the national amateur, and Charley Yates of Atlanta, the western amateur titleholder, as other members of a prospective "big four" nucleus for America's Walker cup team this year.

Campbell dashed out in front in the tournament test here, which marked Little's debut as a professional. Scotty shot a 68 on his third round and finished with 302 to lead Goodman, a former national open champion, by 13 strokes. Yates scored 307. Bobby Riegel of Richmond, southern amateur champion and only other simon-pure to finish, scored 319.

While refraining from any positive selections, Bobby Jones praised Campbell's ability highly after a practice round with the Seattle youth. Little's choice of a successor is Goodman because "Johnny has the experience and more good shots in his bag than any of the others."

## SEIBERT SIGNS TO PLAY WITH HAWKS FOR YEAR

[Chicago Tribune Press Service.]

KITCHENER, Ont., April 7.—Earl Seibert, who came to the Chicago Blackhawks late in the National Hocky league season from the New York Rangers, has signed a one year contract with the Chicago club, he announced today. Seibert, rated as one of the leading defense men in the league, made the announcement immediately upon his arrival at his home here.

## Westmoor Will Hold Open House Sunday

Westmoor Country club will inaugurate its ninth season on Sunday with open house to all its members and their friends. Scotty Irwin, who has renewed his contract as pro of the club, reports the course in excellent condition. The executive committee, headed by Frank J. Jacobson, plans improvements in the clubhouse as well as further beautification of the course.

# West Defeats East for Open Polo Title

[Continued from first sports page.]

Lieut. Don Rice, Capt. Romeo Mura, and Capt. William S. Everett defeated a team called the All-Stars, consisting of Jim Hannah, Maj. George Hays, and Hank Evinger, 7½ to 3½, in the first game of the evening.

Lieut. Rice carried off scoring honors with 6 goals. The feature shot of the game was made by Evinger, a 60 yard offside stroke.

The winners got off to a lead of 5 to 0 in the first period and the All-Stars never threatened to catch up.

| WEST [7]. | | EAST [6½]. |
|---|---|---|
| W. D. Fergus | NO. 1 | C. C. Combs Jr. |
| Steve Hammond | No. 2 | W. H. Nicholls Jr. |
| L. G. Smith | Back | J. C. Rathborne |

Score by Chukkers—

| | | | | |
|---|---|---|---|---|
| West | 2½ | 3 | — ½ | 2—7 |
| East | 1 | — ½ | 3 | 3—6½ |

West goals—Fergus, 3; Hammond, 5; Smith, 1.
West fouls—Fergus, 1; Hammond, 1; Smith, 2.
East goals—Combs, 5; Nicholls, 2.
East fouls—Rathborne, 1.
Referee—Thomas Brady.

| 124th Artillery, 7½. | | All-Stars, 3½. |
|---|---|---|
| Lt. D. J. Rice | No. 1 | J. A. Hannah |
| Capt. R. E. Mura | No. 2 | Maj. G. P. Hays |
| Capt. W. S. Everett | Back | Hank Evinger |

Score by chukkers:

| | | | | |
|---|---|---|---|---|
| 124th F. A. | 5 | —1 | 2 | 1½—7½ |
| All-Stars | 0 | 0 | 2½ 1 | —3½ |

124th Field Artillery goals—Rice, 6; Mura, 3; Everett, 1.
Fouls—[½ point deducted for each foul]—Rice, 2; Mura, 2; Everett, 1.
All-Star goals—Hannah, 2; Hays, 1; Evinger, 1; by pony, 1.
Fouls—Hannah, 2; Evinger, 1.
Referee—Thomas Brady.

## Y. M. C. A. BASKET SEMI-FINALS TO BE HELD TONIGHT

The semi-finals for the Chicago Y. M. C. A. basketball tournament will be played tonight at Division Street Y. M. C. A. gymnasium, 1621 Division street. The finals will be held Friday night. Opening games will start at 7 o'clock.

The heavyweight survivors are Division street and Lawson in the north section and Wabash and South Chicago in the south. The lightweight semi-finalists include Division and Wilson in the north and 111th street and Englewood in the south.

## Indiana's Opening Game with Carleton Postponed

Bloomington, Ind., April 7.—[Special.]—Cold weather and a wet diamond today caused cancellation of Indiana university's opening baseball game against Carleton college of Northfield, Minn.

## OAK PARK RELAYS DRAW 42 TEAMS, 548 ATHLETES

Forty-two high schools yesterday had entered 548 individuals in the sixth annual Oak Park relays, which will be held at the Oak Park fieldhouse, Saturday. Preliminaries will start at 2 o'clock and the finals at 7 p. m.

Schools entered:

Amundsen, Arlington Heights, East and West Aurora, Austin, Barrington, Bensenville, Bloom, Bowen, Crane, Deerfield, De Kalb, Elgin, Englewood, Evanston, Geneva, Glenbard, Hinsdale, La Grange, Joliet, Lake View, Lane, Libertyville, Maine, Morton, Naperville, New Trier, Oak Park, Palatine, Peoria [Central], Proviso, Riverside, Rockford, Schurz, Steinmetz, Senn, University High, Urbana, Waukegan, Wheaton, Woodstock, and York.

Oak Park, which has won the event every year, again is the favorite, but is looking to New Trier, Evanston, Schurz, and Englewood for keen competition.

# CUBS HAMMER BARON PITCHERS; TRIUMPH, 13-2

## Klein and Galan Hit Home Runs.

[Continued from first sports page.]

dropped fair in front of Catcher Palmisano. Shoun fouled to Clancy, then Galan walked and he and Jurges staged a double steal. Herman walked, filling the bases, after which Klein singled to right, scoring Jurges and Galan. Herman reached third and Klein second when Scott juggled the ball, but the inning ended when Sanford tossed out O'Dear.

The Cubs got their fourth brace of two runs in the fifth without the semblance of a hit. Four walks, an error, another double steal, and Cihocki's second error figured in the rather messy session.

Trapp opened the Birmingham fifth with a single to left, the third hit off Shoun, and went to third on a wild pitch. He paused for one out, then scored on Luce's fly to Galan.

**Chuck Bumps Another.**

Carleton was the Cub pitcher at the start of the home sixth and had no difficulty in disposing of the first six batsmen to face him. His string of putouts was not interrupted until Clancy walked to start the Barons eighth.

The Cubs made four runs in the ninth, the onslaught including Klein's double, which cleared loaded bases.


Quality, value, satisfaction . . . plus liberal accommodations

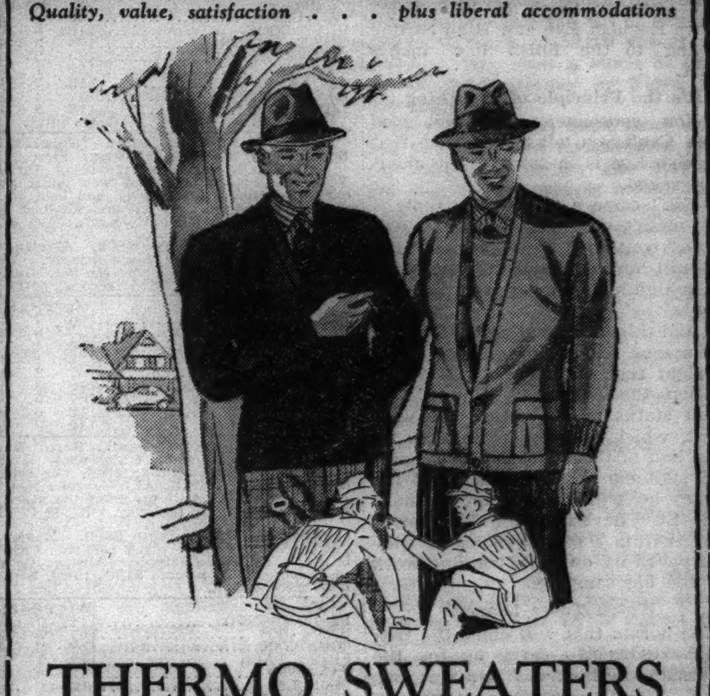

THERMO SWEATERS
in the new spring styles

P-JACKET
The shorty-type P-jacket in checks, plaids or attractive plain colors—shirred and belted back with ring adjustment on hip straps. They have costly leather buttons
$4

TWIN SET
Full length jacket with sleeveless crew neck slip over. The jacket has shirred and belted back and leather buttons—plain colors or new heathery mixtures
$5

Maurice L Rothschild
Good clothes—nothing else
State at Jackson



Quality, value, satisfaction . . . plus liberal accommodations

VAN HEUSEN SHIRTS
with the fool-proof nonwrinkle Van Heusen collar that's woven on a curve

Every good dresser will want some for Easter. They are undoubtedly the dressiest and at the same time the most comfortable shirt made. The smart Van Heusen collar is so constructed that it will not wilt or wrinkle and, being woven on the curve, it fits the neck beautifully. Whites, end and end madrases in blue, tan, gray, and green as well as colored stripes on a white background—they're fine values at
$1.95
Boys' Van Heusen shirts $1.55

Maurice L Rothschild
Good clothes—nothing else
State at Jackson



Dine like a king—
Feel like one, too!

There is no need to pay the penalty of systemic acidity after over-rich dining. The simple, natural way to avoid it is to drink a split of Vichy Celestins—the world-famous French vichy. It counteracts acidity—restores the alkaline balance—makes you feel fit. Try it!

American Agency of French Vichy, Inc. 198 Kent Ave., Brooklyn, N. Y.

BOTTLED ONLY AT THE SPRING IN VICHY, FRANCE

VICHY CÉLESTINS
The World's Most Famous Natural Alkaline Water

A safe, natural alkalizer.

DISTRIBUTORS: HINCKLEY & SCHMITT, Inc., 420 West Ontario St.
WAKEM & WHIPPLE, Inc., 200 East Illinois St.



LOOK
Dodge
NATION-WIDE SPRING
"Open-House"

COME IN! SEE THE SPECIAL DISPLAY OF THE NEW AND EXCITING DODGE!
. . . In Brilliant Spring Colors!

IT'S spring! And your Dodge dealer is celebrating with a gala "Open-House!" Everyone is invited! Accept this invitation! The latest Dodge models in their newest "Spring Styles" . . . in the season's most fashionable colors . . . are now on display!

See and drive the 1936 Dodge—take the free economy test—see with your own eyes how this big, luxurious car saves on gasoline! Experience the amazing riding comfort of the Airglide-Ride . . . enjoy the sense of security provided by the safety-steel body and *genuine* hydraulic brakes. And remember, Dodge—at new, low prices (only $640 and up, list prices at factory, Detroit)—now costs only a few dollars more than the lowest-priced cars!

DON'T MISS THIS BIG OCCASION!

FREE!

● New scientific device accurately measures gasoline mileage. See with your own eyes how Dodge saves on gasoline. This test is free—and there's no obligation. Also ask for free "Show-Down" Score Card!

WBBM —Tune in THURSDAY at 8:45— HARRY RICHMAN & ORCHESTRA WBBM

# COUGHLIN SEES BIG SEASON FOR HIS RACE HORSES

## Roguish Eye's Sons and Daughters Ready to Run.

BY FRENCH LANE.

About this time every year the First ward constituents of Alderman John Coughlin become curious about the immediate intentions of John and his racing stable for the improvement of the breed.

The urge to learn the facts finally got the better of them yesterday, so they organized themselves into a steering committee and called upon the alderman in his sanctum at 100 La Salle street.

"Mr. Alderman, is this the year that we are going to reach the end of the rainbow?" the spokesman asked, after the alderman had made everybody at home by passing around the cigars.

**"This Is the Year."**

"Gentlemen, after the patience you have shown in the last few years I am happy today to inform such a noble group of taxpaying citizens that this is the year," came the answer.

"In the first place I have a barnful of Roguish Eyes. You gentlemen are all aware that Roguish Eye won the Belmont Futurity for me to the satisfaction of everybody present but the placing judges."

The alderman hesitated. He reached for a highly polished billiard cue and with it pointed to a picture high upon the sanctum wall of that Futurity finish of 1928 which shows Roguish Eye and High Strung coming to the finish line inches apart.

**It's the Principle of the Thing.**

"You gentlemen all have good eyes. Can't you tell by a glance that Roguish Eye is in front?" the alderman asked.

"Yes," came a thundering reply.

"I didn't mind losing the $100,000 purse," continued the alderman, "but I'm still hurt over the way they took those high honors away from Roguish Eye.

"And this year, gentlemen, Roguish Eye's sons and daughters are going to right that wrong."

Then the alderman unfolded the exact status of his racing establishment, which numbers more than 50, with half of these steeds brood mares and stallions and the other half the horses he will send from his farm near St. Charles to the Hawthorne track within a few days, where they will polish off on their training work for the big campaign.

**Watch These Horses.**

The horses that will make the trek to Hawthorne to carry on for the alderman and his henchmen are:

TWO YEAR OLDS.

OFFICIATE—Chestnut colt by Vito-Princess Adelia.
MISS CHANCERY—Chestnut filly by Wise Counsellor-Thistleflow.
HIGH LARK—Brown colt by Blue Larkspur-High Ideal.
STORMY OCEAN—Bay colt by Calaris-Stormy Weather.
ROGUISH JOHNNY—Bay colt by Roguish Eye-Fiala.
ORGANIZE—Chestnut colt by Blind Play-Romulia.
COLLEGIAN—Bay colt by Blind Play-Sultaire.
AMERICAN HONOR—Chestnut colt by American Flag-Ding Dong.
ROGUISH PEGGY—Chestnut filly by Roguish Eye-Sparticia.
ROGUISH POLLY—Chestnut filly by Roguish Eye-Dolly Polly.
HONORED MISS—Bay filly by Calaris-Lady Algy.
ST. ROSE—Chestnut filly by Mars-Top Lady.

THREE YEAR OLDS.

ROGUISH GIRL—Bay filly by Roguish Eye-Accelerate.
OLD DOLLY—Bay filly by Crusader-Auricl.
YES POLLY—Chestnut filly by Crusader-Mrs. Burke.
TRIPLE PLAY—Chestnut colt by Chance Play-Waitress.
BIRDS EYE—Chestnut colt by Roguish Eye-Mayiose.
FIRING SQUAD—Chestnut colt by Chance Shot-Grief.
BATTING EYE—Chestnut colt by Roguish Eye-Camay.
HAZEL EYE—Chestnut filly by Roguish Eye-Anthony's Lass.
DETERMINED—Chestnut colt by Morvich-Lady Manager.
DRAGON'S EYE—By Roguish Eye-Alovia.
EVIL EYE—By Roguish Eye-Fiala.
HONORED SIR—By Stimulus-Latest Fashions.
ROGUISH BOY—By Roguish Eye-Pitch Dark.

**Spend Winter in North.**

Most of the Coughlin horses have braved the severe winter like real champions, the alderman reported. They have galloped out of doors and indoors in all sorts of weather and as a result they are not so far away from top racing form.

"They'll show the pampered horses that were conditioned in the south what a good chilly Illinois winter will do for man or beast," remarked the alderman.

"In conclusion, gentlemen, there is this to remember," he said. "No longer will we have to worry about the varying moods of the placing judges. The marvelous invention of the photograph finish will prove beyond almost any doubt that my horses usually come home in front."

TANFORAN ENTRIES.

FIRST RACE—Purse $600, 2 year olds, 4½ furlongs:

| | | | |
|---|---|---|---|
| Denbigh | 113 | *Dodloo | 103 |
| Mignon | 110 | *Blind Sage | 103 |
| Shasta Battle | 108 | Mr. Heather | 108 |
| *Little Kiev | 103 | Madcap Yankee | 105 |
| Jatour | 108 | Lady Valorous | 105 |
| Proud Goldie | 105 | Bay Salute | 105 |

# NEWS FROM THE RACE TRACKS

## BOWIE FORM CHART

FIRST RACE—Purse $800. Claiming price, $1,600. Three year olds. Six furlongs. Start good. Won handily; place driving. Went to post at 2:33. Off at 2:38. Winner, b. f., 3, by Chance Shot or Haste-Buckup. Owner, A. G. Vanderbilt. Trainer, J. H. Stotler. Net value to winner, $625; second, $100; third, $50; fourth, $25. Time, 1:16 1-5. Weather threatening; track heavy.

| Horse— | Wt | PP | St | ¼ | ½ | Str | Fin | Jocky | Eq odds |
|---|---|---|---|---|---|---|---|---|---|
| HIATUS | 105 | 10 | 1 | 6 | 5 | 4 | 1 | S.Renick | .95-1 |
| LOTOFUS | 106½ | 2 | 3 | 1 | 1 | 2 | 2h | C.Hanford | 5.55-1 |
| SYLVIA G. | 102 | 3 | 4 | 4 | 3 | 1 | 3 | I.Anderson | 23.15-1 |
| MISS TWINKLE | 105 | 4 | 6 | 2h | 2 | 3 | 4 | R.Merritt | 6.70-1 |
| CORUM | 111½ | 9 | 8 | 9h | 10 | 7 | 5 | S.Coucci | 10.30-1 |
| BE JUST | 107 | 7 | 2 | 5 | 4 | 5 | 6 | W.Ray | 46.75-1 |
| PEACE MOVE | 110 | 1 | 10 | 10 | 6h | 6 | 7h | S.Coule | 21.45-1 |
| CABLEGRAM | 105 | 6 | 7 | 7 | 8 | 8 | 8h | G.Witmer | 36.00-1 |
| SMALL DEVIL | 105 | 8 | 9 | 8 | 9 | 9 | 9 | G.Watson | 24.35-1 |
| CHIEF HOLLIS | 110 | 5 | 5 | 3 | 7 | 10 | 10 | S.Palumbo | 137.15-1 |

Two dollar mutuels paid: Hiatus, $3.90 straight, $2.70 place, $2.50 show; Lotofus, $3.90 place, $3.10 show; Sylvia G., $7.30 show.

HIATUS had to be much the best to win. She was steered wide around turn and then was taken to the inside in stretch, closed gamely, and won going away. LOTOFUS went wide entering stretch, but held on well. SYLVIA G. slipped through on inside on turn, assumed brief lead, and then tired. MISS TWINKLE ran good race and is sure to improve.

SECOND RACE—Purse $800. Claiming prices $2,000 to $1,500. Four year olds and up. Six furlongs. Start good. Won handily; place driving. Went to post at 3:07. Off at 3:08. Winner, br. g., 6, by Trojan-The Squaw. Owner, Mrs. A. P. Doyle. Trainer, A. Hullcoat. Net value to winner, $625; second, $100; third, $50; fourth, $25. Time, 1:15.

| Horse— | Wt | PP | St | ¼ | ½ | Str | Fin | Jocky | Eq odds |
|---|---|---|---|---|---|---|---|---|---|
| *ACAUTAW | 120 | 6 | 2 | 2h | 2 | 1h | 1 | J.Lynch | .80-1 |
| PLAY BOOK | 116 | 8 | 1 | 1 | 1 | 2 | 2 | H.Richards | 13.20-1 |
| FIRST PIGEON | 106 | 3 | 8 | 6 | 5 | 3 | 3 | I.Anderson | 28.30-1 |
| LITTLE ARGO | 120 | 2 | 4 | 4 | 4 | 4 | 4 | E.Smith | 8.05-1 |
| MINTON | 116 | 1 | 7 | 8 | 6 | 5 | 5 | R.Merritt | 3.70-1 |
| AL NEIMAN | 113 | 7 | 3 | 3 | 3 | 6 | 6 | J.Brooks | 10.45-1 |
| IMA GREENOCK | 102 | 4 | 5 | 5 | 7 | 7 | 7 | S.Coule | 47.15-1 |
| *JIM CRAWFORD | 116 | 5 | 6 | 7 | 8 | 8 | 8 | T.Kenwood | .80-1 |

*A. Hullcoat-Mrs. A. P. Doyle entry.

Two dollar mutuels paid: *Acautaw, $3.60 straight, $2.60 place, $2.40 show; Play Book, $8.80 place, $5.60 show; First Pigeon, $7.10 show.

## BOWIE ODDS and JOCKIES

FIRST RACE—Purse $800, claiming, 4 year olds and up, 6 furlongs:

| Horse. | P.P. | Wt. | Jocky. | Odds. |
|---|---|---|---|---|
| M. J. Brennan | 7 | 114 | Coucci | 4-1 |
| Camino Real | 18 | 105 | Horn | 6-1 |
| War Saint | 3 | 114 | G. Smith | 8-1 |
| Advocate Junior | 1 | 110 | Lynch | 10-1 |
| Distracting | 2 | 109 | No boy | 15-1 |
| Golden Scepter | 4 | 109 | Kenwood | 15-1 |
| Capt. Jerry | 5 | 113 | Anderson | 15-1 |
| Curling | 6 | 105 | Booker | 15-1 |
| Scotch Pepper | 8 | 110 | T. Fowler | 15-1 |
| Dogmata | 9 | 114 | Fallon | 2-1 |
| Taunton | 10 | 118 | Peters | 15-1 |
| Epitaph | 11 | 113 | Stafford | 10-1 |
| Tell It | 12 | 109 | Stafford | 20-1 |
| Peggy Can | 13 | 105 | Pichon | 20-1 |
| †Princess Wrack | 14 | 105 | E. Smith | 20-1 |
| †River Rose | 15 | 105 | Peters | 20-1 |
| Eddie Wrack | 16 | 110 | Reid | 15-1 |
| Chilled | 17 | 110 | Coucci | 6-1 |

†Mrs. M. V. Jenkins-D. S. Jenkins entry.

SECOND RACE—Purse $800, claiming, 2 year old maiden colts and geldings, 4 furlongs:

| | | | | |
|---|---|---|---|---|
| †Red Aril | 8 | 105 | Coucci | 3-2 |
| Jackie D. | 7 | 117 | Richards | 6-5 |
| Hornet | 5 | 105 | Merritt | 10-1 |
| Hypo | 1 | 106 | Anderson | 6-1 |
| Moonburn | 2 | 105 | Knapp | 5-1 |
| Capt. Yarbrough | 3 | 111 | Watson | 10-1 |
| Ejector | 4 | 111 | Hanford | 15-1 |

## TODAY'S SELECTIONS

ARLINGTON DOWNS, TEX.
[FAST.]

1—Camp, Hearty, Little Wichita.
2—LO, Transport, Ridgewise.
3—Kieva, Dozana, Hueu.
4—Cantakit, Southern Way, Naughty.
5—Chanceview, Sarada, Woodlander.
6—Our Admiral, Moreanmore, Dancing Boy.
7—Sir Thomas, Ladino, Orthoprism.
8—Zenka, Darkling, Parawick.

BOWIE, MD.
[HEAVY.]

1—M. J. Brennan, Camino Real, War Saint.
2—Red Aril, Jackie D., Hornet.
3—Bright Emerald, Lt. Greenock, Wiggle In.
4—Secured, Reigh Tetrarch, Insulated.
5—MORPLUCK, Bachelor Dinner, Miss Careful.
6—Playmore, Fair Billy, Kepi.
7—Our Ship, Tight Wad, Tragedian.

ARLINGTON DOWNS ENTRIES.

FIRST RACE—Purse $800, claiming, 2 year olds, 4 furlongs:

| | | | |
|---|---|---|---|
| Quincy Lady | 113 | Camp | 116 |
| Evilo | 115 | *Black Cohort | 111 |
| *Little Wichita | 110 | First Time | 115 |
| Star Cluster | 113 | Hearty | 120 |
| *Offside | 115 | Countess Mario | 113 |
| Lady Mar | 118 | | |

SECOND RACE—Purse $800, claiming, 3 year olds and up, Waggoner course:

| | | | |
|---|---|---|---|
| *Chiefs Pride | 105 | Lo | 107 |
| Night Brigade | 110 | *Snorky | 105 |
| *Carbines Comet | 101 | *Ridgewise | 107 |
| As Always | 110 | *Sergeant D. | 101 |

## Daily Doubles

BOWIE.
Hiatus and Royal Wager .............. $31.10
ARLINGTON DOWNS.
Scythe and Baby Witt .............. $19.40

## Kelly Re-Elected Head of Basketball Officials

John B. Kelly has been reëlected president of the basketball division of the Athletic Officials' Association of America. Miles Havlicek will serve as vice president and Abe L. Glick secretary-treasurer. The board of directors includes Fred Miller, Roy Bedore, and William C. Krafft.

REPUTABLE MERCHANTS GIVE YOU WHAT YOU ASK FOR—IN STORES WHERE SUBSTITUTION IS PRACTISED—INSIST ON

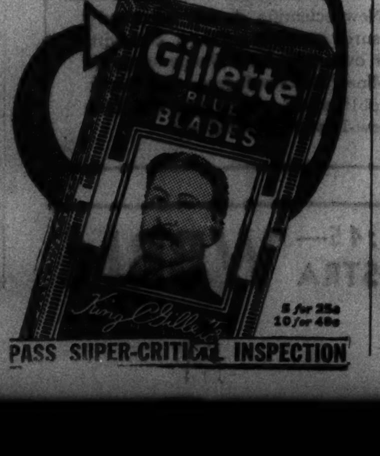
PASS SUPER-CRITICAL INSPECTION

# Olympics to Bring Out Great Boxers

[Continued from first sports page.]

disparage the caliber of the boys who will win Olympic trial berths in the National A. A. U. tournament Wednesday, Thursday, and Friday. Indeed, the National A. A. U. should have better boxers this year than last in view of the incentive ahead. Then, too, the army, navy, and marine corps will be represented. Ten boxers will sail April 22 from Hawaii for San Francisco and then will come direct to Chicago for the start of the Olympic preliminaries May 7.

**Field Cut to Best Boxers.**

The field which will begin battle May 7 will not be as large as the field which assembled for Chicago's Tournament of Champions in February. Probably the total list of boys reporting will not exceed 75 or 80, but they will represent all sections of the country whereas the Tournament of Champions brought together winners from only 16 of the 48 states. Chicago's eight Golden Gloves champions come from five states, Ohio, Indiana, Michigan, Illinois, and Nebraska.

Twenty-three boys have been named for the Olympic trials by the National Collegiate Athletic association. The eight champions of the college tournament in which 27 colleges and universities were represented, come from West Virginia, Wisconsin, Penn State, Duke, Syracuse, and Western Maryland, thus furnishing adequate coverage of collegiate boxing in the south and east.

**New York Team Eligible.**

Others on the list of eligibles will bring Louisiana, Kansas, Tennessee, and Virginia into the list of states. The National A. A. U. tournament undoubtedly will add to the scope, as it did last year in the meet at St. Louis. The Pacific coast, as well as Boston, both centers of amateur boxing, will be represented.

New York's Golden Gloves champions, who fought an 8 to 8 tie with Chicago in Madison Square Garden two weeks ago, are eligible for the Olympic trials. These champions are winners in a field of 7,000 in greater Manhattan.

Olympic boxing rules do not differ from the rules of the A. A. U. to any extent. However, all preliminaries, as well as the championships which will be held on May 20 at the Chicago Stadium, will consist of three rounds of three minutes each.

**Hard Fights Predicted.**

Only one ring will be used at the International amphitheater on May 7 and 8 and these two nights of eliminations undoubtedly will produce some splendid bouts. The field will be so well matched and the prize for each winner is so important that the preliminaries should surpass the Golden Gloves Tournament of Champions in caliber of competition.

COLLEGE BASEBALL.

Bradley at Illinois, postponed, cold.
Carleton at Indiana, postponed, cold.

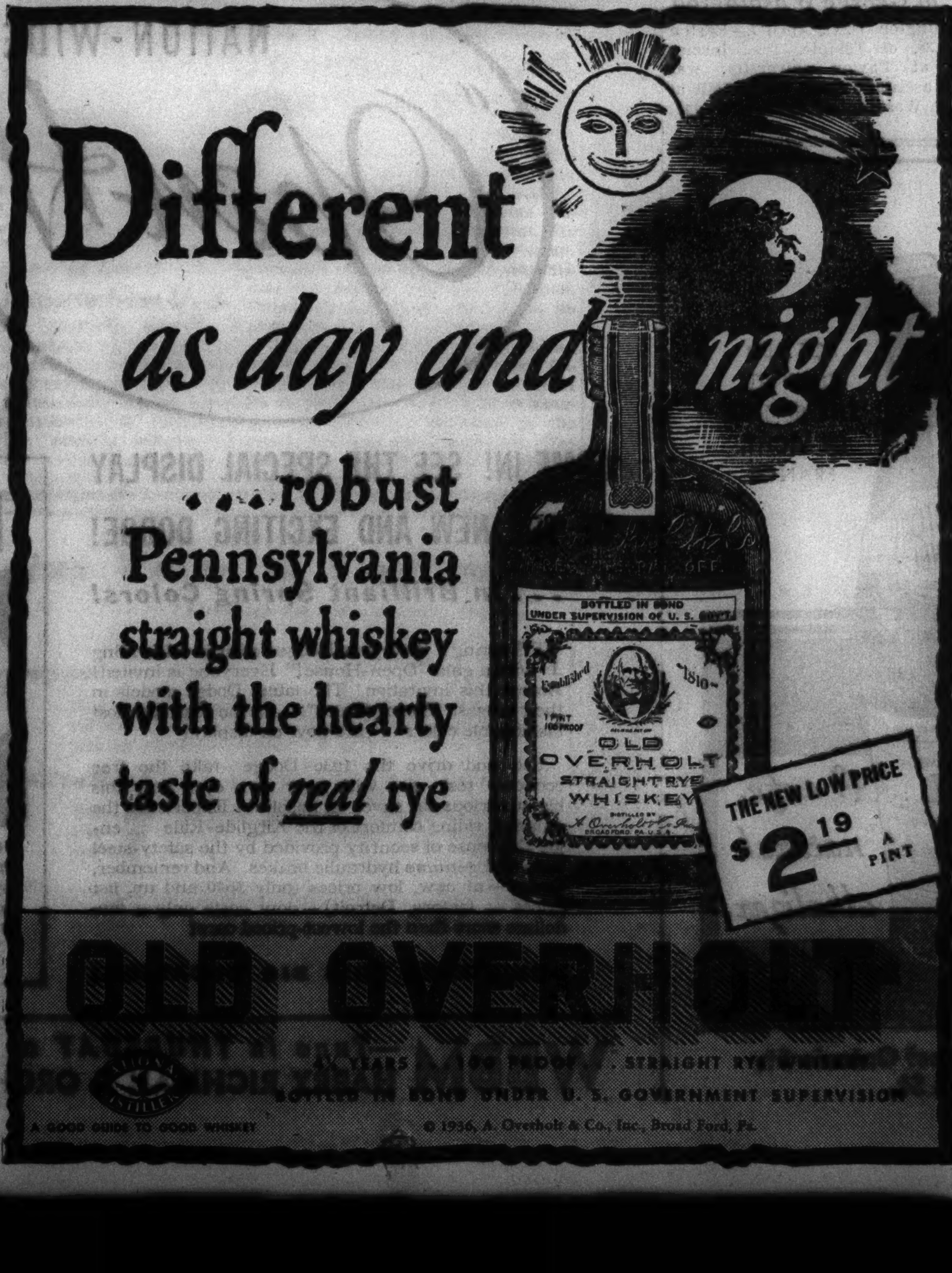
Different as day and night
...robust Pennsylvania straight whiskey with the hearty taste of real rye
THE NEW LOW PRICE $2.19 A PINT
OLD OVERHOLT
© 1936, A. Overholt & Co., Inc., Broad Ford, Pa.

# BALKANESE WINS JUVENILE EVENT AT BOWIE TRACK

## Beats Tall Oak by Head in Four Furlong Race.

Baltimore, Md., April 7.—[Special.]—Townsend Martin's Balkanese got up to win by a head from John Hay Whitney's Tall Oak, favored in the betting this afternoon at Bowie. The test was the four furlongs of the Silisbury, a prep for the Kindergarten stakes on the week-end, and it seems certain that the Martin racer will be one of the choices in Saturday's feature.

For one things Alfred Gwynne Vanderbilt's world's record holder, Airflame, will not go to the post in the Kindergarten. Instead the master of Sagamore farm will rely on Irrepressible, which ran third this afternoon, a length and a half back of Tall Oak. Balkanese and Irrepressible both are by Balko.

**Irrepressible Starts Fast.**

As the race was run it would not appear that Vanderbilt's daughter of Balko has a chance to beat Martin's son of Balko. For one thing the filly either beat the gate or left there so fast that it appeared as if she beat the gate. She led around the bend and to the top of the stretch. There Tall Oak, winner of his previous start here, overhauled her and appeared as if he were going on to win.

But when Tall Oak was leading by a head or so in the stretch Jackie Westrope brought Balkanese rolling up from behind to drive on hard and win going away. Irrespressible hung on to be third, and the feeling exists in the Vanderbilt stable that the race will benefit her greatly. It was her first since coming back from the Pacific coast. Talked About landed fourth.

**Winner Pays $15.30.**

As is so frequently the case among 2 year olds, the race was full of tips. One of those comparatively neglected was Balkanese, which returned $15.30, $6, and $4.60. He finished the four furlongs in :49 3-5 and carried 115 pounds. Balkanese's first victory was in Florida, where he also ran well in the Hialeah championships which was won by Goldy F.

# FOUL TIP POPS CROSETTI ON HIS NOSE; BREAKS IT

Knoxville, Tenn., April 7.—(AP)—Frank Crosetti, New York Yankee short stop, suffered a fracture of the nose and severe facial abrasions today when he was struck by a foul tip off Tony Lazzeri's bat during practice. At a hospital it was believed he would be out of the lineup for four or five days.

Preferred in every land and language

★★★ HENNESSY
COGNAC BRANDY
SOLE U. S. AGENTS: Schieffelin & Co.
NEW YORK CITY · IMPORTERS SINCE 1794
Representatives for Illinois and Wisconsin
Wakem & Whipple, Inc.
200 E. Illinois Street, Chicago, Illinois

YOUR MONEY ENTITLES YOU TO
CENTER CONTROL Steering

OLDSMOBILE 6 & 8
"THE CAR THAT HAS EVERYTHING"
$665 $810

IT'S ALL IN FUN

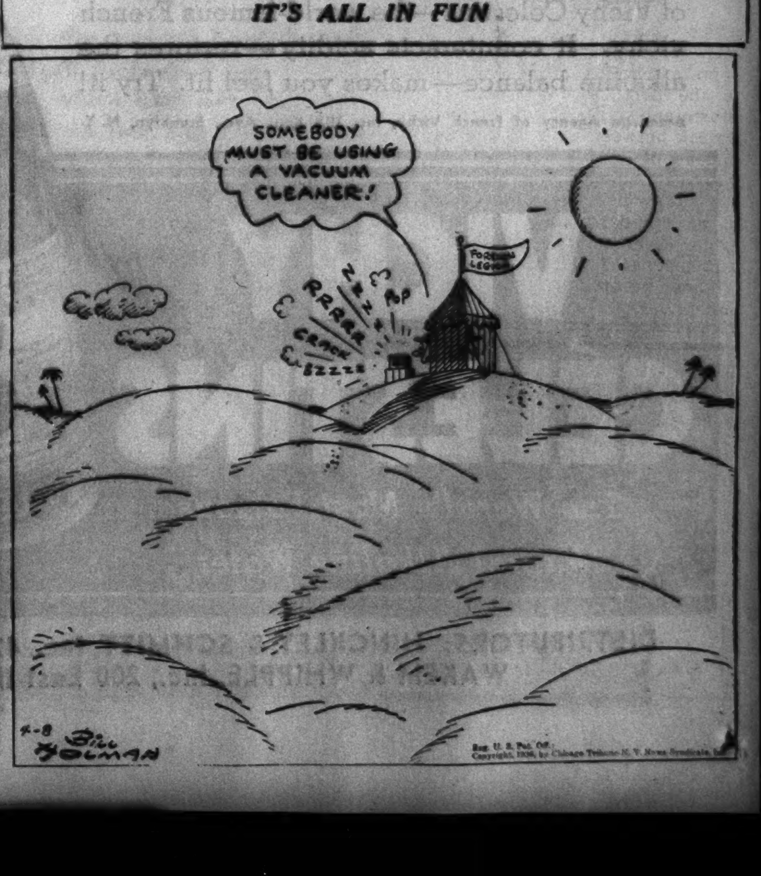

# SALES OF WARD, WALGREEN SET MARCH RECORD

## Other Leading Firms Report Gains.

Montgomery Ward & Co. and the Walgreen company yesterday reported the heaviest volume of March business on record, General Electric company announced orders for the first quarter were the best since 1931, and several other firms announced rising profits.

Walgreen sales for March amounted to $5,105,705, compared with $5,032,975 a year ago, an increase of 1.5 per cent. First quarter business aggregated $14,909,682, a rise of 4 per cent over a year ago, when the figure was $14,368,085.

Ward's sales totaled $24,844,596 in March, a gain of 9 per cent over the $22,793,089 for the same month of 1935.

The company explained the increase might have been larger had last year's figure not included results of a special sales drive which was in progress during the last three selling days in March. This year the event will be held later.

**Two Month Total 5% Higher.**

In the first two months of the company's current fiscal year ended March 31 sales amounted to $42,699,305, an increase of 5 per cent over the $40,687,975 for the corresponding period of last year.

General Electric announced that orders received during the first quarter of the year amounted to $59,569,379, compared with $49,379,932 in the corresponding quarter of last year, an increase of 21 per cent. Gerard Swope, president, said this was the best quarter since the third period of 1931.

American Smelting and Refining company earned nearly $5 a share during January and February, F. H. Brownell, chairman, said at the annual meeting in New York yesterday. No figure was expected for March, he said. Earnings in February were equivalent to an annual rate of $4.96 a share, compared with a $4.06 rate in the same month last year. In January profit approximated an annual rate of $4.97, against $2.90 a year earlier.

**Earned $5.01 a Share in 1935.**

Last year the company earned $5.01 a common share, which included a nonrecurring profit of 71 cents a share from the sale of a mine. There is no justification for the present low prices of copper, Brownell said. He predicted they would soon be higher. Consumption has increased to the point where stocks are now on a normal level, he indicated.

Business of International Business Machines corporation during the first two months of 1936 was ahead of any like period in the company's history, Thomas J. Watson, president, announced at the annual stockholders' meeting, also in New York. Profits for the two months, he said, were about 9 per cent above a year ago.

In defending the salary paid him Watson told stockholders that although his compensation has averaged $184,154 a year, he now must pay the government in taxes "a little over 60 per cent" of his yearly income.

**Explains Agreement.**

"I took charge of the company 22 years ago with an understanding that if I could develop some new things and make money, I would receive a percentage of it," Watson informed the meeting. "This agreement has been renewed several times and today I draw a salary of $100,000 and get 5 per cent of the net profits after dividends of $6 a share have been paid on the stock outstanding at the end of 1934."

Directors were reëlected and stockholders approved an increase in the authorized capital stock from 750,000 shares to 1,000,000 shares.

## Postpone Consumers Hearing to April 13

On representation that an agreement is about to be reached on voting power and division in equity in organizing a new company, Federal Judge James H. Wilkerson yesterday postponed until April 13 further hearings on the proposed reorganization of the Consumers company under section 77B of the bankruptcy law. Attorney Frederic Burnham, spokesman for the various parties, asked the additional time for discussion of appointment of the five voting trustees to be installed under the plan.

## North Western to Expand North Woods Service

The Chicago and North Western railway announced yesterday it will operate the Flambeau, fast day train to the north woods region of Wisconsin and upper Michigan, five times a week between June 26 and Sept. 11, instead of once a week as was done last year, when it was put into service. It will leave Chicago at 1:15 p. m. standard time and arrive at Eagle River at 9:20 p. m. and at Watersmeet at 10:10 p. m. The train will not be operated on Sundays and Mondays.

Thomson & McKinnon
NEW YORK CHICAGO BOSTON
INDIANAPOLIS TORONTO
MILWAUKEE KENOSHA
Grain, Cotton, Commodities
Stocks, Bonds
Members
New York Stock Exchange
New York Cotton Exchange
Chicago Board of Trade
Chicago Stock Exchange
2100 Board of Trade. Wab. 0020

# Radio Adopts Kennedy Plan to Recapitalize

J. P. KENNEDY. [Acme Photo.]

New York, April 7.—[Special.]—A plan for recapitalization of the Radio Corporation of America was declared operative by directors today following overwhelming approval by stockholders at a special meeting earlier in the day.

The plan was drawn up by Joseph P. Kennedy, formerly chairman of the Securities and Exchange commission, who told stockholders he received $150,000 for the job. Kennedy said $30,000 of his fee was paid to accountants and statisticians for their services.

The plan provides for redemption of all outstanding 7 per cent A preferred stock at $55 a share plus accrued dividends. Redemption is to be effected by means of cash in the company's treasury and a loan of $10,000,000 from banks at 2½ per cent a year. The bank loan runs for five years, but may be repaid at any time.

**Back Dividends Eliminated.**

Each class B preferred share will be exchanged for one and one-fifth shares of new $3.50 cumulative convertible preferred stock and one share of common. The plan is designed to eliminate all dividend arrears on the B preferred and to reduce annual charges ahead of common stock by more than $2,000,000. Directors fixed May 1 as the date for which preferred stock not deposited might be exchanged.

The plan was approved by 11,341,635 votes to 11,312 votes or a majority of 1,000 to 1, the majority vote representing 63.3 per cent of the class A preferred stock, which had 10 votes per share; 62.1 per cent of the class B preferred stock, and 58.8 per cent of the common stock, each class having one vote per share.

The plan came under fire from stockholders before coming to a vote and was defended by both David Sarnoff, president of Radio corporation, and Kennedy.

**Kennedy Explains Position.**

Speaking extemporaneously Kennedy declared that "in drawing up the plan I held no brief for any class of stock. You will note that 70 per cent of the B stock think they have a good deal. I merely say that I think that this plan is one which will best meet the exigencies of the corporation."

Sarnoff said that while final results for the first quarter would not be available for a few weeks, Radio corporation was clearly in the black and net income could be estimated at $1,250,000 for the period. For the first quarter of 1935, net income was $1,618,025, or 2 cents a share on the common stock.

Newton D. Baker, Cornelius N. Bliss, Bertram Cutler, and Gen. James G. Harbord were unanimously reëlected directors for three year terms.

**Spitz to Head R-K-O.**

Leo Spitz, president of the Radio-Keith-Orpheum corporation and of the RKO-Radio Pictures corporation, will be elected president of the Keith-Albee-Orpheum corporation, an affiliated company, at a meeting of stockholders tomorrow.

Seven directors will retire in order to permit the Atlas corporation-Lehman Brothers interests, now in control, to carry out their management policies.

Among those who will retire are Herbert B. Swope, chairman of the board, Sarnoff and Col. W. P. Van Schmuth, directors, the latter being representative, it is understood, of the Rockefeller interests. The board of directors, which now consists of thirteen, will be reduced.

## MERGE AMERICAN SHEET CO. WITH CARNEGIE STEEL

New York, April 7.—(AP)—Another step in coördinating the manufacturing activities of United States Steel corporation was taken today when announcement was made that the properties and activities of American Sheet and Tin Plate company would be merged as an integral part of the Carnegie-Illinois Steel corporation, of which Benjamin F. Fairless is president.

An announcement, following a meeting of directors of the steel corporation, said:

"In continuation of the policy of more closely coördinating activities of subsidiary companies the corporation has approved the unification of the properties and operations of the American Sheet and Tin Plate company with the Carnegie-Illinois Steel corporation."

When 6% becomes 0%

The ones who realize the most money from defaulted bonds are usually those who act promptly in the light of the best available information, whether this means (1) Exchanging for issues that are still paying interest, (2) Selling immediately, (3) Holding for higher prices, or interest resumption, (4) Depositing with a protective committee. We will be glad to give you our recommendations on your defaulted bonds without obligation or to give you the latest published information concerning them. Come in, or write

Matthews, Lynch & Co.
Investment Securities
120 South La Salle Street, Chicago

## Farm Income in the United States in 1935 Compared with 1934

Percentage gain or loss in farm income in 1935 compared with 1934

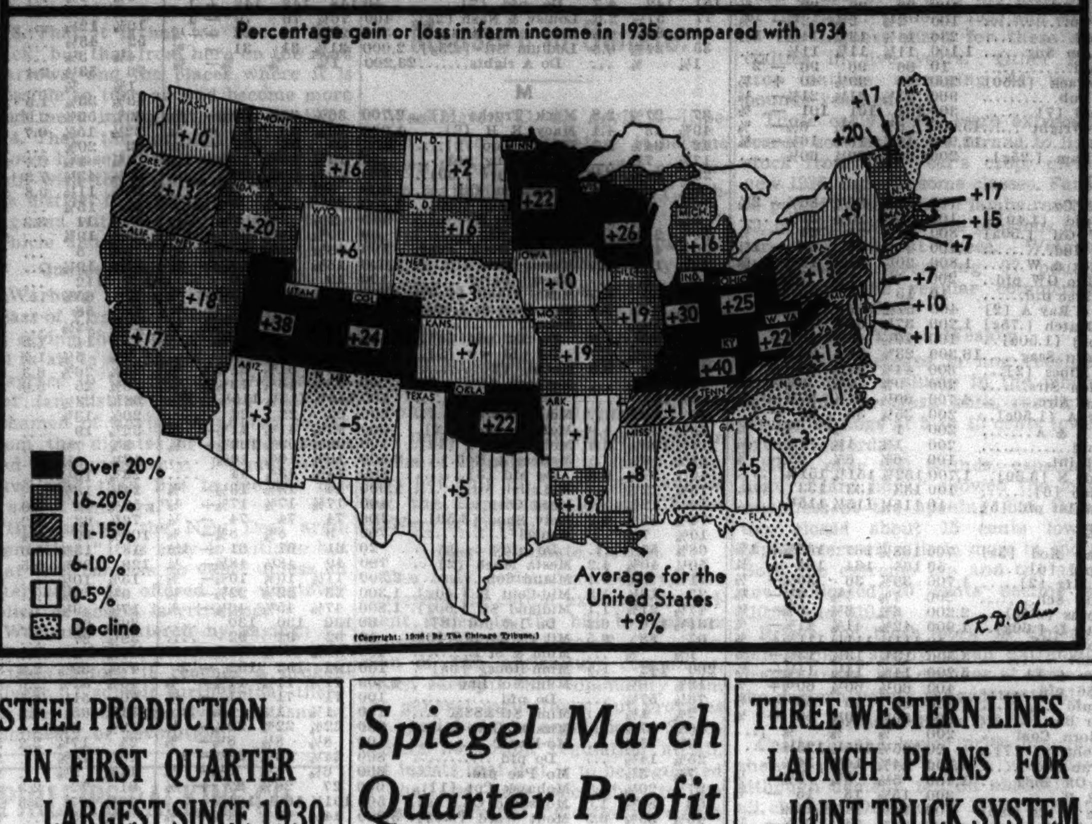


## STEEL PRODUCTION IN FIRST QUARTER LARGEST SINCE 1930

New York, April 7.—(AP)—Steel ingot production in the first quarter of this year was the largest for any March quarter since 1930, the American Iron and Steel institute reported today.

Output totaled 9,363,731 gross tons, equivalent to 54.70 per cent of the industry's capacity, an increase of 10 per cent over the first quarter of 1935. In the first quarter of 1930 production was 12,067,677 tons, approximately 78.5 per cent of capacity.

The outturn for March was 3,346,489 tons, compared with 2,967,803 tons in February and 2,868,141 tons in March, 1935. An average of 128,711 gross tons of ingots was produced daily during March, the highest since June, 1930.

## GOODYEAR ASKS COURT TO REVIEW SEARS TIRE CASE

Cincinnati, O., April 7.—(AP)—The Goodyear Tire and Rubber company asked the U. S. Circuit Court of Appeals today to review an order of the federal trade commission directing the company to desist in a practice of granting special price considerations to Sears Roebuck & Co.

The commission, March 5, ordered Goodyear to halt the practice of granting rebates and discounts not allowed to other customers to Sears-Roebuck on tires and tubes.

Goodyear set forth more than 100 findings of fact by the commission which it says were erroneous and contrary to law in numerous respects. It contended the commission failed to cite that the total amount of discrimination between Goodyear sales to Sears-Roebuck and the sales of an equal volume to independent dealers after allowance for differences in the costs of selling and transportation, was $7,985,439, or less than 4½ per cent of the price of the equal volume to independents.

The petition asked a review of every issue in the case, including the entire subject of quantity discounts.

## BANKS MAY TAKE BOND LOSSES OUT OF INCOME TAX

[Chicago Tribune Press Service.]

Washington, D. C., April 7.—The bureau of internal revenue today issued a ruling allowing banks and other corporations to write off as losses on their income the shrinkage on bonds and other securities when instructed to do so by federal officials or state bank examiners.

The interpretation of pertinent sections of the revenue acts of 1932 and 1934 was announced by Guy T. Helvering, commissioner of internal revenue. This was the first time that the bureau of internal revenue had recognized such a chargeoff as legitimate.

## Olds Auto Factory Goes on 6 Day Production Basis

Lansing, Mich., April 7.—(AP)—C. L. McCuen, president and general manager of Olds Motor works, announced today the company is going on a six day production basis this week. D. E. Ralston, vice president and sales manager, said March set an all time sales record for the company, with deliveries during the month exceeding April, 1935, by 11.5 per cent. April production will be the heaviest in the company's history.

## Spiegel March Quarter Profit 50% Above '35

Spiegel, May, Stern Company, Inc., did the largest March business in its history last month, and net earnings per common share for the first quarter of the year were more than 50 per cent greater than in the same period of 1935, M. J. Spiegel, chairman, told stockholders yesterday at the annual meeting.

Spiegel said 1935 earnings did not fully reflect progress made by the company because of unusually heavy charges. On the basis of present capitalization earnings for the first three months of 1935 were equal to 89 cents a share.

**$1.35 Share Indicated.**

Although no figure for the first quarter this year was given, Spiegel's statement indicated at least $1.35 a share.

At this time last year common stock outstanding amounted to 175,000 shares, but subsequently this was increased by 78,000 shares. The 1935 first quarter earnings figure, based on the old capitalization, was $1.29 a share.

Sales for March amounted to $4,044,554. This was 30.11 per cent more than the $3,108,329 reported for the same month last year.

For the three months ended March 31 net sales aggregated $7,447,165, an increase of 24.4 per cent over the $5,986,059 in the same period of 1935.

**Approve Bonus Plan.**

Stockholders yesterday approved an employés' bonus plan for 1936 which provides that payments shall not aggregate more than 10 per cent of the amount by which this year's earnings exceed those of 1935.

The fund distributed will be used for the purpose of making employés stockholders, said Spiegel, through purchase of shares in the open market or from unissued shares at a price not less than the book value of the shares as of Dec. 31, 1936.

Directors were reëlected.

## PULLMAN SHOWS PROFITS AGAINST LOSS LAST YEAR

The Pullman company, sleeping car affiliate of Pullman, Inc., yesterday reported net income of $134,738 for February after all charges, compared with a net loss of $372,088 in the like month of 1935. Gross income for the month was $4,325,745, against $3,702,143 a year ago. These figures are the result of transportation operations only and do not include the earnings of manufacturing subsidiaries of Pullman, Inc., according to George A. Kelly, vice president.

For the first two months of 1936 the Pullman company had a net income of $875,863, compared with a net loss of $282,788 in the corresponding two months of last year. Gross revenues for the two months amounted to $9,361,075, against $7,933,231 in the like period of 1935.

## Australia to Put Limit on Imports from U. S.

CANBERRA, Australia, April 7.—(AP)—A subcommittee of the federal cabinet, appointed to investigate Australia's adverse balance of trade with the United States, today agreed upon a basis for restriction of American imports. The adverse balance of trade with the United States was estimated at $50,000,000 this year.

## THREE WESTERN LINES LAUNCH PLANS FOR JOINT TRUCK SYSTEM

Washington, D. C., April 7.—(AP)—A joint move to create a system of coordinated truck lines to supplement rail service was made before the interstate commerce commission today by the Union Pacific, Chicago and North Western, and Burlington railroads.

The three asked authority jointly to purchase properties of the Union Transfer company, operating in Illinois, Iowa, Nebraska, and Minnesota, for $150,000.

With the purchase of additional facilities and other expenses, cost of setting up the coördinated system was placed at $600,000, of which each road would provide $200,000.

The petition included a statement from the North Western that the ultimate cost of "developing a complete and comprehensive trucking system" in the territory served by the three roads would be approximately $6,000,000. Such a system, it was said, would bring "full coördination" between motor and rail lines throughout the territory.

## HARMONY SLATE ELECTED TO UTAH RADIO BOARD

The expected stockholder fight failed to materialize yesterday at the annual meeting of Utah Radio Products company, when a harmony slate of directors was agreed upon. The board includes two members put forward by the Stockholders Proxy Service corporation which had demanded a "voice for silent shareholders."

J. W. Caswell, president of the company, presented a detailed explanation of losses sustained and mentioned the possibility of a merger with another organization. Negotiations have not reached a stage where anything definite can be reported, he added.

The two men elected to the board as candidates of the anti-management group were E. S. Riedel, general sales manager of the Raytheon Products company, and Bertram Bredy, of the company bearing his name. Two other new directors are G. J. Graham, vice president of Carroll-Graham Glass company, and John Scanlan, vice president and sales manager of Utah. E. Engel, W. Dumke, H. C. Forster, and W. J. D. Woods retired from the board. Five directors reëlected were Caswell, B. J. Clarke, M. M. Corpening, J. A. Snyder, and Winfred Runyan.

## MAY ASK CANADA TO HOLD SURPLUS GRAIN IN BRITAIN

LONDON, April 7.—(AP)—Capt. A. C. Graham, conservative, said today in the house of commons that the question of utilizing surplus Canadian grain to stock British granaries was before the Canadian government. He suggested that Walter Runciman, president of the board of trade, discuss the matter with the dominion. Runciman disclaimed any official information on this matter.

The London Herald said today moves were afoot to induce the Canadian wheat board to store some of its surplus grain in the United Kingdom to prevent a shortage in the event of a national emergency. The Times urged such a plan in an editorial Monday.

Lucius Teter & Company
135 South La Salle Street, Chicago
Andover 1118

Negotiations
Will act as negotiating agent for clients in effecting consolidations, in arranging stock issues or loans, making purchases or sales.

Reorganizations
Will act as reorganization manager; engage and supervise such technical services as required in completing assigned tasks.

Trustees
In co-operation with Trust Companies and others, the members of the staff will be available to act in a Trust capacity, such as co-trustee or sole trustee when corporate trustee cannot act or when individual trustee is more desirable.

Lucius Teter
C. H. Fox
Joseph A. Duner

# FIRST NATIONAL TO PAY OFF RFC, SELL NEW STOCK

## Will Offer Shares to Stockholders.

The First National bank formally notified the Reconstruction Finance corporation yesterday of its intention to retire the remaining $15,000,000 of its preferred stock still held by the RFC. The bank retired $10,000,000 of the original $25,000,000 issue last December.

Sale of additional common stock to present shareholders will provide $10,000,000 for the impending removal of the RFC from any potential influence in First National affairs, the remaining $5,000,000 to be taken from reserves.

The present capital and surplus structure of $55,000,000 will not be reduced in any way through the plan. Directors are scheduled to take official action at their meeting Friday.

**Price of Stock to Be $200.**

Edward E. Brown, president of First National, declined to comment on the program in advance of board action. It was learned, however, that the bank plans to follow the custom of other years in offering the new stock at $200 a share to its stockholders. This means that sale of 50,000 shares will be required to net the $10,000,000—one new share for each five now outstanding.

With the new stock being carried in the balance sheet at a par value of $100, as is the present stock, the new financing will raise capitalization from $25,000,000 to $30,000,000 and boost surplus from $15,000,000 to $20,000,000. The transfer of an additional $5,000,000 from reserves to surplus will maintain the capital structure at its present level of $55,000,000.

**May Increase Dividend Later.**

Later in the year the bank is expected to lift its dividend rate, probably to an annual rate of $6 a share. The present rate of $4 a share was established with a quarterly payment of $1 on Jan. 2 after a three year lapse. A second payment of $1 was made April 1, and a third already has been declared for June 1, so no change is to be expected until fall. What is done at that time, however, depends on financial developments in the next few months.

Present stock of First National rose $7 a share in over-the-counter trading here yesterday, duplicating the sharp advance of Monday, when news of the plan to retire preferred stock first seeped out. The shares closed yesterday at $308 bid, $312 asked.

**"Rights" Worth $18.**

Using the current quotations as a basis, brokers figured the rights to purchase additional stock at approximately $18 per share if the new stock is offered on a 1 for 5 basis.

The current price is in contrast with a 1933 low of $50 a share and approximately $170 a share last fall before announcement of restoration of dividends and retirement of the first $10,000,000 of preferred stock.

# Keeshin May Sell Stock to Expand Lines

BY PHILIP HAMPSON.

J. L. KEESHIN.

The Keeshin Trans-Continental Freight Lines, Inc., is considering the issuance of common stock to help finance the company's expansion program. It also is negotiating with one of the largest eastern railroad systems for a coördinated rail-truck service similar to that announced by the Chicago Great Western railroad, J. L. Keeshin, president of the truck company, disclosed yesterday.

Keeshin confirmed reports that application for listing the new stock on the New York Stock exchange would be made after the requirements of the Securities and Exchange commission have been met.

"Our plan to issue common stock is in the formative stage," Keeshin said. "However, after discussion of the matter, we feel assured that we would have no difficulty in placing the stock."

**May Use Baltimore and Ohio.**

Keeshin declined to name the eastern railroad with which he is negotiating for a service under which the railroad would carry motor trucks on flat cars, but it is known that the Baltimore and Ohio has been weighing the advantages of participating in such an arrangement.

"Coördination of railroad and motor truck service such as the Chicago Great Western and this company will put into operation shortly will provide a major improvement in the nation's transportation system," Keeshin said, "because it will enable the use of rails which are not now being used at anywhere near their capacity and at the same time it will help reduce congestion on the highways. By coöperating with the trucking companies in this manner, the railroads can get back business which would otherwise be lost to them forever.

**Sees Benefit to Shippers.**

"Use of trucks by shippers under a coördinated rail-truck service makes possible one loading and unloading operation, and provides for the same flexibility of movement at the place of departure and at destination as is now obtained through the use of trucks.

"I estimate that our company alone would give the railroads at least $4,000,000 of revenues under a coördinated rail-truck service which they would not otherwise get. I estimate that if all the trucking companies now operating were to enter into similar arrangements with the railroads the revenues of the rail carriers would be enhanced by at least $300,000,000 annually.

"However, we insist that rates to the shippers under a coördinated service be based on the charges now being made by the truck carriers."

The Keeshin company recently expanded its operations to make it one of the largest trucking companies in the world. Lehman Brothers, in which John Hertz, Chicagoan, is a partner, have participated in Keeshin's expansion program.

# UNION PACIFIC'S NEW BONDS SET LOW RATE MARK

## Unsecured Issue to Bear 3½ Per Cent.

The Union Pacific railroad will undertake today a refunding transaction said to be unique in its history through the offering of $26,835,000 of 3½ per cent sinking fund thirty-five year debentures, due in 1971. The coupon rate was described as the lowest to be paid on an unsecured issue of this kind. Bonds sold with this coupon early in the century were secured by mortgages.

The proceeds of the Union Pacific issued will be used, with funds in the treasury, to redeem a like amount of forty year 4½ per cent bonds, due in 1967 and to be called at 102½ on July 1. It is estimated the company will realize a saving of about $5,000,000 through the transaction. Kuhn, Loeb & Co. are offering the Union Pacific debentures at 99 and accrued interest, to yield 3.55 per cent to maturity.

**OFFER LAND BANK BONDS**

Public offering is being made today of $180,000,000 of Federal Land bank bonds and of 281,914 shares of the Flintkote company, which will take control of that concern out of foreign hands. A block of 50,000 shares of Tastyeast, Inc., class A stock, $1 par, was offered yesterday by Floyd D. Cerf company.

The Federal Land bank issue consists of 3 per cent consolidated federal farm loan bonds, due May 1, 1956, and not redeemable before May 1, 1936. The offering is being made under the direction of Charles B. Dunn, fiscal agent for the land banks, and with the coöperation of a banking group. The bonds are offered at 99½, to yield about 3.03 per cent. Proceeds, together with cash on hand, will be used to retire approximately $185,205,300 principal amount of 4½ per cent bonds of the individual federal land banks.

**Flintkote Stock Offered.**

A banking group headed by Lehman Brothers is offering 281,914 shares of common stock of the Flintkote company, producer of asphalt shingles and sidings, roofings, and emulsions. A total of 330,614 shares is embraced in the registration statement, but of these 48,700 shares are

[Continued on page 36, column 6.]

James E. Bennett & Co.
GRAIN BUTTER EGGS
STOCKS COTTON SUGAR
STOCK BROKERS
MEMBERS
NEW YORK STOCK EXCHANGE
CHICAGO STOCK EXCHANGE
CHICAGO BOARD OF TRADE
ALL PRINCIPAL EXCHANGES
Private Wires to All Markets
332 S. La Salle Street
Telephone: Wabash 2740

QUALITY, VALUE, SATISFACTION—PLUS LIBERAL ACCOMMODATIONS

MUCH MORE
for
just a little more

ROTHSCHILD-
Hickey-Freeman
exclusive new spring
suits & topcoats

Much more—in the way of comfort and loungy ease. Much more—in the way of style distinction. Much more—in the way of woolen luxury. In fact, the $150 custom tailor couldn't give you anything better. That's why men of affairs who could afford to pay any price as well as men of moderate means who get so much more for just a little more—all agree on Hickey-Freemans

$55

Other suits from $50 to $75,
topcoats $50 to $120

MAURICE L ROTHSCHILD
State at Jackson

A perfect fit for all—men and young men's suits, 2nd fl.—topcoats, 6th fl.

# STOCKS DECLINE ON PROFIT TAKING BUT TURN DULL

## Steel, Motor and Railroad Groups Easier.

[Chicago Tribune Press Service.]

New York, April 7.—Profit taking, regarded in brokerage circles as a natural sequence of the sharp advance in prices during the last week, today whittled down the recent gains in the steel, motor, railroad, and specialty stocks. Prices for the leaders showed losses ranging from fractions to 2 points at the close.

Trading was dull and it was held significant that the volume of dealings dried up on the downside. Total transactions for the session amounted to around 1,671,000 shares. The technical correction of the market appeared to have been anticipated, as nervous liquidation failed to appear. According to scouts, sentiment in the financial district remained quite constructive.

**Optimistic Predictions Continue.**

Bullish predictions as to first quarter earnings and the emphasis being placed on the favorable position of most basic industries were reported as fully offsetting any uncertainty that might have been felt concerning foreign affairs.

Recent trading favorites were most affected by the turnabout. General Motors, which in recent sessions worked up to its highest price in six years, lost a major fraction. Chrysler, another bull favorite, gave up over a point, and the rest of the automobile shares were sympathetically lower.

Steel shares were likewise soft. U. S. Steel lost 1½ and Bethlehem gave up a point. Republic, Youngstown, Ludlum, and Jones & Laughlin lost fractions.

**Several Utilities Firmer.**

Utilities imparted a little color to the list by advancing fractionally. American Water Works was especially active as the company reported earnings of $1.45 a share. Columbia Gas and Utilities Power and Light "A" gained minor fractions. Howevr, Commonwealth and Southern and American Power and Light were easier.

Copper shares were bright in early dealing, but faded out toward the close. Kennecott rose to a new high at 40⅜ on a fairly large demand, but was unable to retain its position. It was fractionally lower at the end. Anaconda, after equaling its former new peak, closed lower. The spurt in the copper shares was ascribed to the statement of the president of the American Smelting company forecasting an end of the price war in the industry.

Radio shares were active and higher. Radio preferred "B" picked up 2⅞ points and the common advanced a small fraction. Stockholders were to meet after the close of the market to vote on the proposed recapitalization plan.

## WHAT STOCKS DID

### TRIBUNE AVERAGES.

| | High. | Low. | Last. | Net chge. |
|---|---|---|---|---|
| 25 railroads | 38.96 | 38.34 | 38.49 | — .45 |
| 25 industrials | 211.77 | 210.19 | 210.70 | — .56 |
| 50 stocks | 125.36 | 124.26 | 124.59 | — .51 |

| | High. | Low. | Close. |
|---|---|---|---|
| 50 stocks one year ago | 84.18 | 82.52 | 84.13 |
| 50 stocks two years ago | 93.22 | 92.00 | 92.83 |

### DOW-JONES AVERAGES.

| | High. | Low. | Close. | Net chge. |
|---|---|---|---|---|
| 25 industrials | 162.33 | 160.42 | 160.94 | —1.05 |
| 25 rails | 49.40 | 48.66 | 48.85 | — .50 |
| 25 utilities | 33.53 | 32.91 | 33.15 | + .09 |

### ASSOCIATED PRESS AVERAGES

| | 30 indus. | 15 rails. | 15 util. | 60 stks. |
|---|---|---|---|---|
| Net change | —.4 | —.4 | +.1 | —.3 |
| Tuesday | 85.4 | 37.4 | 49.1 | 64.3 |
| Previous day | 85.8 | 37.8 | 49.0 | 64.6 |
| Month ago | 81.6 | 37.0 | 48.0 | 62.0 |
| Year ago | 52.9 | 20.8 | 25.8 | 38.1 |
| 1936 High | 85.8 | 39.7 | 50.8 | 64.6 |
| 1936 low | 73.4 | 30.2 | 45.0 | 55.7 |
| 1935 High | 76.3 | 31.2 | 44.7 | 56.1 |
| 1935 low | 49.5 | 18.5 | 21.6 | 34.8 |
| 1932 low | 17.5 | 8.7 | 23.9 | 16.9 |
| 1929 high | 146.9 | 153.9 | 184.3 | 157.7 |
| 1927 low | 51.6 | 95.3 | 61.8 | 61.8 |

### ISSUES TRADED.

| | Tues. | Mon. |
|---|---|---|
| Advances | 177 | 378 |
| Declines | 527 | 343 |
| Unchanged | 177 | 176 |
| Total issues | 881 | 897 |
| New 1936 highs | 37 | 62 |
| New 1936 lows | 25 | 14 |

## CORPORATION EARNINGS

Net incomes reported yesterday:

YEAR ENDED DEC. 31.

| | 1935. | 1934. |
|---|---|---|
| Am Pow & Lt | $7,512,476 | $3,959,929 |
| Aviation Corp | *432,422 | *2,199,723 |
| Am Pneu Svc | *210,247 | *452,810 |
| Dow Drug | 85,042 | 141,613 |
| Evans-Wall Lead | *53,907 | *46,645 |
| Ferro Enamel | 239,748 | 194,169 |
| Technicolor, Inc. | *3,472 | *282,608 |

YEAR ENDED JAN. 31.

| | 1936. | 1935. |
|---|---|---|
| Abr & Straus | 705,936 | 526,596 |
| Bloomingd Bros. | 317,982 | 416,437 |
| Horders, Inc. | 135,040 | 152,269 |
| Lazarus F & R | 800,122 | 802,096 |
| Westmoreland Coal | 23,548 | 42,711 |

YEAR ENDED FEB. 29.

| | | |
|---|---|---|
| Am Water Wks | 3,730,785 | 2,900,644 |
| Am Gas & Elec | 10,683,028 | 9,933,034 |
| Pac Am Fish | 506,136 | ‡337,719 |

MARCH.

| | | |
|---|---|---|
| Alaska Juneau | †215,900 | †241,000 |
| Pioneer Gold M | †150,000 | †225,200 |

FEBRUARY.

| | | |
|---|---|---|
| Am Wat Wks | 2,014,082 | 1,918,254 |
| Pullman | 875,863 | *282,788 |

THREE MONTHS ENDED MARCH 31.

| | | |
|---|---|---|
| Alaska Juneau | †543,700 | †540,600 |
| Radio Station WJR | 128,824 | 92,041 |

*Net loss. †Before charges. ‡14 months.

SALES.

MARCH.

| | 1936. | 1935. |
|---|---|---|
| Green H L | $2,043,153 | $1,981,446 |
| Kress S H | 6,314,178 | 5,472,265 |
| Lane Bryant | 1,395,583 | 1,210,170 |
| Lerner Stores | 2,604,126 | 2,371,983 |
| Murphy G C | 2,320,436 | 2,266,253 |
| Montgom Ward | 24,844,596 | 22,783,089 |
| Newberry J J | 2,968,868 | 3,021,004 |
| Peoples Drug | 1,587,299 | 1,558,292 |
| Spiegel May Stern | 4,044,554 | 3,108,329 |
| Walgreen Co | 5,105,705 | 5,032,075 |
| West Auto Supply | 1,272,000 | 1,376,000 |

TWO MONTHS ENDED MARCH 31.

| | | |
|---|---|---|
| Green H L | 3,911,027 | 3,590,861 |
| Montgom Ward | 42,699,205 | 40,687,975 |

THREE MONTHS ENDED MARCH 31.

| | | |
|---|---|---|
| Kress S H | 16,977,794 | 15,202,297 |
| Lane Bryant | 3,127,457 | 2,844,204 |
| Lerner Stores | 6,514,778 | 5,999,283 |
| Murphy G C | 6,634,426 | 5,960,468 |
| Newberry J J | 8,176,952 | 7,894,682 |
| Peoples Drug | 4,846,888 | 4,445,778 |
| Spiegel May Stern | 7,447,165 | 5,986,059 |
| Walgreen Co | 14,909,682 | 14,368,085 |
| West Auto Supply | 3,472,000 | 3,488,000 |

# NEW YORK STOCK TRANSACTIONS

Tuesday, April 7, 1936.
Shares sold today 1,671,550
Year ago 856,184

Tuesday, April 7, 1936.
Total sales 1936 to date 190,590,563
Total sales 1935 to date 54,962,939

[The figure in brackets after name of stock is annual dividend rate.]

A

| 1936 High. | 1936 Low. | Div. yld. pct. | Description, div. rate, $s— | Sales. | High. | Low. | Close. | Net chge. |
|---|---|---|---|---|---|---|---|---|
| 49⅝ | 42 | 3.7 | Abr & Str [1.80] | 60 | 49⅝ | 49 | 49 | + 2 |
| 118 | 111½ | 6.2 | Do pfd [7] | 10 | 113 | 113 | 113 | .... |
| 74⅝ | 68 | 3.6 | Acme Steel [2.50a] | 500 | 71¼ | 70¼ | 71¼ | + 1¼ |
| 13⅝ | 10⅝ | 0.8 | Adams Exp [.10g] | 2,400 | 13⅛ | 12⅝ | 12⅝ | — ⅜ |
| 35⅝ | 25½ | 2.9 | Adams Millis [.75g] | 300 | 26⅜ | 26⅜ | 26⅛ | — ⅜ |
| 28 | 22¼ | 2.4 | Addressogr [.60] | 500 | 26 | 25½ | 25½ | — ⅜ |
| 21½ | 1⅛ | ... | Advance Rume | 300 | 3¼ | 3 | 3¼ | + ⅛ |

| 1936 High. | 1936 Low. | Div. yld. pct. | Description, div. rate, $s— | Sales. | High. | Low. | Close. | Net chge. |
|---|---|---|---|---|---|---|---|---|
| 46 | 39⅞ | 2.9 | Cont Ins [1.20a] | 700 | 42 | 41½ | 41½ | — ⅜ |
| 4 | 2¼ | ... | Cont Mot | 3,500 | 3¼ | 3⅛ | 3⅛ | — ⅛ |
| 38½ | 33½ | 1.4 | Cont Oil Del [.50g] | 4,000 | 36⅝ | 35⅝ | 36 | — ¾ |
| 45⅝ | 44½ | 1.1 | Cont Stl [.50g] | 3,200 | 45⅛ | 44⅛ | 45 | .... |
| 69 | 60 | 4.8 | Corn Exch [3] | 60 | 63⅝ | 63⅜ | 63⅛ | — ¼ |
| 78½ | 68½ | 4.1 | Corn Prod [3] | 1,800 | 73⅝ | 73 | 73 | — 1¼ |
| 166 | 162 | 4.2 | †Do pfd [7] | 100 | 165 | 165 | 165 | + ⅜ |
| 7⅝ | 5⅝ | ... | Coty | 1,800 | 6 | 5⅞ | 6 | + ⅛ |
| 37½ | 35 | 5.7 | Cream of Wht [2] | 700 | 35 | 35 | 35 | .... |
| 23½ | 15⅝ | ... | Crosley Rad | 3,500 | 23¼ | 22⅛ | 23 | .... |

| 1936 High. | 1936 Low. | Div. yld. pct. | Description, div. rate, $s— | Sales. | High. | Low. | Close. | Net chge. |
|---|---|---|---|---|---|---|---|---|
| 115 | 97 | 4.0 | Ligg & Myers [4a] | 100 | 100⅝ | 100⅛ | 100⅛ | — ⅜ |
| 116⅛ | 97⅜ | 3.9 | Do B [4a] | 1,500 | 103 | 102¼ | 103 | + 1 |
| 165 | 162½ | 4.3 | Do pfd [7] | 100 | 164⅛ | 164⅛ | 164⅛ | — ½ |
| 23⅜ | 20 | 7.1 | Lily Tul C [1.50] | 500 | 21 | 20⅝ | 20⅝ | — ⅜ |
| 39⅝ | 25⅛ | ... | Lima Loco | 600 | 33⅜ | 32⅛ | 32⅛ | — 1⅛ |
| 50⅞ | 39 | 2.8 | Link Belt [1.20] | 300 | 43⅜ | 43⅛ | 43⅛ | .... |
| 44⅛ | 36½ | 3.7 | Liquid Carb [1.60a] | 1,000 | 43⅛ | 42⅝ | 42⅝ | — 1⅛ |
| 54⅞ | 46⅞ | 4.3 | Loew's [2] | 3,200 | 47⅜ | 46⅜ | 46⅜ | — ⅜ |
| 3⅝ | 2⅛ | ... | Loft | 300 | 2⅞ | 2⅞ | 2⅞ | .... |
| 8⅜ | 3⅝ | ... | Long Bell A | 1,500 | 7⅛ | 7 | 7 | — ⅛ |

| 1936 High. | 1936 Low. | Div. yld. pct. | Description, div. rate, $s— | Sales. | High. | Low. | Close. | Net chge. |
|---|---|---|---|---|---|---|---|---|
| 34 | 27½ | 3.5 | Reynolds Met [1] | 600 | 30 | 29⅛ | 29½ | — ½ |
| 50 | 27 | 2.0 | Reynolds Sp [1] | 300 | 49 | 48⅝ | 49 | + ½ |
| 65⅝ | 60 | 4.8 | Reynolds Tob [3] | 10 | 62⅝ | 62⅝ | 62⅝ | — ⅜ |
| 58⅞ | 51½ | 5.7 | Do B [3] | 3,000 | 53½ | 53⅛ | 53⅛ | — ⅜ |
| 38½ | 32 | 2.0 | RoanAnt Cop [.76e] | 200 | 38⅜ | 38⅛ | 38⅛ | .... |
| 117⅝ | 97 | 1.0 | Ruberoid [1] | 100 | 97 | 97 | 97 | — ⅜ |

S

| 1936 High. | 1936 Low. | Div. yld. pct. | Description, div. rate, $s— | Sales. | High. | Low. | Close. | Net chge. |
|---|---|---|---|---|---|---|---|---|
| 35½ | 30 | 6.1 | Safeway Strs [2] | 1,200 | 33⅜ | 32⅝ | 32⅝ | — ¾ |
| 114½ | 111 | 6.3 | Do 7% pfd [7] | 20 | 112 | 112 | 112 | .... |

P (continued)

| 1936 High. | 1936 Low. | Div. yld. pct. | Description, div. rate, $s— | Sales. | High. | Low. | Close. | Net chge. |
|---|---|---|---|---|---|---|---|---|
| 3⅝ | 1¼ | ... | Do B | 100 | 2½ | 2½ | 2½ | — ¼ |
| 5⅝ | 3¼ | ... | Pressed Stl Car | 200 | 3⅝ | 3⅝ | 3⅝ | .... |
| 36 | 23½ | ... | Do pfd | 300 | 28 | 27½ | 27½ | — ½ |
| 49 | 44⅝ | 3.3 | Proc & Gam [1.50] | 1,100 | 46⅝ | 46⅛ | 46⅛ | — ⅜ |
| 122½ | 117⅝ | 4.2 | Do pfd [5] | 20 | 118 | 117⅝ | 118 | — 1½ |
| 48⅜ | 40 | 5.7 | Pub Svc N J [2.40] | 3,200 | 42½ | 41 | 41⅜ | + 1⅛ |
| 119⅞ | 113⅛ | 5.2 | Do 6% pfd [6] | 200 | 115 | 115 | 115 | + 1 |
| 106½ | 103¼ | 4.8 | Do $5 pfd [5] | 500 | 104⅜ | 104⅛ | 104⅜ | .... |
| 48½ | 36⅞ | 3.4 | Pullman [1.50] | 2,700 | 44⅜ | 44 | 44⅛ | .... |
| 24⅞ | 16⅝ | ... | Pure Oil | 5,600 | 23⅝ | 23¼ | 23¼ | — ⅛ |
| 116⅝ | 107 | ... | Do 6 pc pf rct | 100 | 116 | 116 | 116 | .... |
| 133½ | 115 | ... | Do pfd | 20 | 133½ | 133½ | 133½ | .... |
| 132 | 128 | ... | Do pfd B rct | 100 | 131 | 131 | 131 | — 1 |
| 17⅝ | 13 | 7.7 | Purity Bak [1] | 5,300 | 13⅜ | 13 | 13¼ | — ½ |

R

| 1936 High. | 1936 Low. | Div. yld. pct. | Description, div. rate, $s— | Sales. | High. | Low. | Close. | Net chge. |
|---|---|---|---|---|---|---|---|---|
| 14¼ | 11⅜ | ... | Radio | 69,700 | 13⅝ | 13⅜ | 13½ | + ⅛ |
| 102⅜ | 82½ | ... | Do pfd B | 7,200 | 102⅜ | 100½ | 102⅜ | + 2⅞ |
| 102⅜ | 97½ | ... | Do pfd B rct | 700 | 102⅜ | 99⅞ | 102⅜ | + 3½ |
| 56⅛ | 54½ | 6.4 | Do pfd [3.50] | 100 | 55⅜ | 55⅜ | 55⅜ | .... |
| 9¼ | 5 | ... | Radio Keith O | 3,900 | 7⅝ | 7¼ | 7¼ | — ¼ |
| 34¼ | 28⅞ | ... | Raybest Man [1.50] | 4,300 | 34¼ | 33 | 34¼ | + 1⅜ |
| 48⅜ | 35½ | 4.8 | Reading Co [2] | 300 | 42⅜ | 42½ | 42½ | — 1¼ |
| 16⅜ | 9⅞ | ... | Real Silk | 100 | 15½ | 15½ | 15½ | + ⅛ |
| 23⅜ | 19⅞ | ... | Rem Rand | 1,700 | 21⅜ | 21⅛ | 21½ | .... |
| 24⅜ | 22⅝ | 5.2 | Do pr pfd [1.25] | 300 | 24 | 23½ | 24 | — ⅜ |
| 96 | 85½ | 6.3 | Do $6 pf [6f] | 500 | 96 | 95⅜ | 96 | + ⅛ |
| 8¼ | 4⅞ | ... | Reo Mot | 3,300 | 7¾ | 7½ | 7½ | — ⅛ |
| 26⅜ | 18¼ | ... | Repub Stl | 14,900 | 25⅜ | 25⅛ | 25¼ | — ½ |
| 99 | 86 | ... | Do cv pfd | 200 | 96½ | 96½ | 96½ | — 1 |
| 95 | 89 | 6.7 | Do pfd A [6] | 200 | 89½ | 89¼ | 89¼ | — ⅜ |
| 16½ | 13¼ | ... | Revere C & Br | 400 | 13⅞ | 13½ | 13⅞ | .... |

W (continued)

| 1936 High. | 1936 Low. | Div. yld. pct. | Description, div. rate, $s— | Sales. | High. | Low. | Close. | Net chge. |
|---|---|---|---|---|---|---|---|---|
| 28½ | 23 | 1.6 | Westvaco Chl [.40] | 400 | 25 | 24⅜ | 24⅜ | — ¼ |
| 37⅞ | 31 | ... | Wheeling Stl | 800 | 36⅝ | 35 | 35 | — 1 |
| 109¼ | 98 | ... | Do pfd [.50k] | 100 | 103⅞ | 103⅞ | 103⅞ | — ⅛ |
| 28¼ | 18⅜ | ... | White Mot | 2,800 | 26⅜ | 25½ | 25½ | — ¾ |
| 5⅝ | 4½ | ... | White Sew Mach | 200 | 4⅝ | 4⅝ | 4⅝ | — ¼ |
| 5¼ | 2⅜ | ... | Wilcox O & G | 1,600 | 5 | 4⅝ | 4⅝ | — ⅜ |
| 11 | 8¼ | 5.5 | Wilson & Co [.50] | 9,300 | 8⅞ | 8⅝ | 8⅝ | .... |
| 87 | 78 | 7.4 | Do $6 pfd [6] | 100 | 81¼ | 81¼ | 81¼ | — ¾ |
| 56⅜ | 49 | 4.8 | Woolworth [2.40] | 4,000 | 50⅜ | 49⅜ | 50⅛ | — ⅛ |
| 35½ | 23½ | ... | Worth P & M | 500 | 34¼ | 33 | 33 | — 1⅜ |
| 75 | 57 | ... | Do pfd A | 90 | 71¼ | 70½ | 70½ | — 1 |
| 66 | 47 | ... | Do pfd B | 100 | 62 | 62 | 62 | — ¾ |
| 106 | 62⅝ | ... | Wright Aero | 100 | 86 | 84 | 84 | — 1¼ |
| 79 | 75⅝ | 4.0 | Wrigley Jr [3a] | 200 | 76 | 75⅞ | 75⅞ | — ⅜ |

Y

| 1936 High. | 1936 Low. | Div. yld. pct. | Description, div. rate, $s— | Sales. | High. | Low. | Close. | Net chge. |
|---|---|---|---|---|---|---|---|---|
| 45 | 34½ | 1.5 | Yale&Towne [.60] | 200 | 39½ | 39¼ | 39¼ | — ¾ |
| 20⅛ | 8¾ | ... | Yell Trk & C | 4,400 | 19 | 18⅝ | 18⅝ | — ½ |
| 121½ | 83½ | ... | Do 7% pfd | 60 | 119¼ | 116½ | 116½ | — 3½ |
| 55 | 44⅜ | 5.6 | Young S & W [3] | 1,400 | 54½ | 53½ | 53⅝ | — ⅞ |
| 57½ | 41⅜ | ... | Youngst Sh & T | 3,900 | 57½ | 55⅜ | 56¼ | — ⅞ |

Z

| 1936 High. | 1936 Low. | Div. yld. pct. | Description, div. rate, $s— | Sales. | High. | Low. | Close. | Net chge. |
|---|---|---|---|---|---|---|---|---|
| 19⅞ | 11⅛ | ... | Zenith Radio | 1,100 | 19¼ | 18¾ | 18¾ | — ½ |
| 9⅜ | 7½ | ... | Zonite Prod | 400 | 8⅜ | 8⅛ | 8⅛ | — ¼ |

*Ex dividend. †First sale since ex dividend date or dates. xr—Ex-rights. a—Also extra or extras. b—Including extras. e—Paid last year. f—Payable in stock. g—Declared or paid so far this year. h—Cash or stock. k—Accumulated dividend paid this year.

Sales to 11:00 a. m., 490,000; 12:00 noon, 800,000; 1:00 p. m., 1,020,000; 2:00 p. m., 1,200,000. Total sales, 1,671,550.

## EGG FUTURES BROADEN; BUTTER PRICES ADVANCE

Speculative interest in egg futures on the Mercantile exchange broadened materially yesterday. Storage reports from 35 cities showed a continuation of a light inward movement and brought in sufficient buying to lift futures ⅜ cent over Monday's finish, with October closing at 21¾ cents per dozen The upturn was assisted by an advance of ¼ cent in the spot market Stocks of eggs in cold storage at the four leading points of accumulation are about 800,000 cases less than last year Sales of futures aggregated 55 cars

An advance of ½ to 1 cent in the spot butter market was reflected in futures, which closed ⅜ cent higher on buying of 41 cars November closed at 26⅛ cents per pound. Stocks of butter at the four leading cities of about 3,300,000 pounds were nearly three times those of a year ago. Prices follow:

BUTTER.

| Stor. stands.— | Open. | High. | Low. | Close. | Prev. close. |
|---|---|---|---|---|---|
| November | 25⅝ | 26⅛ | 25⅝ | 26⅛ | 25⅝ |
| June | 24¼ | 24⅞ | 24⅞ | 24⅞ | 24½ |

EGGS.

| Refg. stands.— | Open. | High. | Low. | Close. | Prev. close. |
|---|---|---|---|---|---|
| October | 21½ | 21¾ | 21½ | 21¾ | 21⅜ |
| Stg. pkd. firsts— | | | | | |
| April | 19¾ | 20 | 19¾ | 20 | 19⅝ |

### NAVAL STORES.

SAVANNAH, Ga., April 7.—(AP)—TURPENTINE—Firm, 38¼c per gal. Sales were 80 casks; receipts, 236; shipments, 816; stock, 35,967. ROSIN—Firm. Sales were 698 brls; receipts, 1,058; shipments, 430; stock, 56,578. Quote: B, $3.25 per brl; D, $3.75; E, $3.95; F, $4.25@4.35; G, $4.35@4.40; H, $4.40@4.42½; I, $4.45; K and M, $4.45@4.50; N, $4.50@4.55; WG, $4.70; WW and X, $4.90.

# SUCCESS OF PARK DISTRICT BOND REFUNDING SEEN

## 80 Per Cent of Securities Assent to Proposal.

Only 5 per cent of the outstanding bonds of superseded park districts now embraced in the Chicago park district remain to be deposited under the park district's refunding plan to make the plan effective, R. J. Dunham, president of the park district, announced last night. Acceptance by 85 per cent of the bondholders is necessary to the success of the plan.

"Approximately 80 per cent of the bonds have been located by Halsey, Stuart & Co., refunding agent, and have either assented to the offer of exchange or are in the process of so doing," Dunham said. "No dissents to the plan have come to the attention of the refunding agents or ourselves.

**Sees Success for Plan.**

"Considering the fact that this undertaking is the largest consolidating and refunding operation of its kind ever attempted, involving bonds of twenty-one separate municipal corporations with a total of 224 different issues, the accomplishment to date is most reassuring and augurs well for success of the refunding.

"The results to date appear to warant any early declaration of the effectiveness of the plan. It is obviously to the interest of the Chicago park district so to do and thus save the compensation now being paid to dealers for obtaining the deposit or pledge of bonds when additional deposits are no longer necessary to the success of the refunding."

**Would Reëstablish Credit.**

Dunham said that early acceptance of the required percentage of bondholders will assure the rëstablishment of the park district's credit to high rating.

Benefits will result to taxpayers in reduced tax levies and to bondholders through replacing their present defaulted issues with bonds in good standing and the payment in cash of all past due interest, he said.

"We are now advised that the county clerk will shortly set in motion the machinery to extend the 1935 levy," Dunham continued. "In our case, tax abatement can only be made to the extent that bonds of the superseded park districts have been surrendered in exchange."

## P. K. Wrigley Is Re-Elected Head of Sugar Affiliate

Philip K. Wrigley was reëlected president and J. C. Cox, vice president of the Gunnison Sugar company yesterday following the annual meeting of stockholders in Salt Lake City, Utah. The company is an affiliate of the William Wrigley Jr. company.

## U. S. TREASURY

[Chicago Tribune Press Service.]

WASHINGTON, D. C., April 7.—The following is a statement of the conditon of the United States treasury on April 4, 1936:

| | |
|---|---|
| Income to date this year | $3,144,900,000 |
| Income to date last year | 2,916,400,000 |
| Increase | $ 228,500,000 |
| Army | 268,300,000 |
| Navy | 284,600,000 |
| Veterans' costs to date | 539,700,000 |
| Agricultural aid | 575,700,000 |
| Relief | 806,100,000 |
| Public works and work relief | 1,307,600,000 |
| Aid to home owners | 139,800,000 |
| Deficit this year | 2,280,700,000 |
| Deficit last year | 2,221,500,000 |
| Increase | $ 59,200,000 |
| Balance general fund today | 2,827,200,000 |
| Balance previous day | 2,857,600,000 |
| Decrease | $ 30,400,000 |
| Public debt this date | 31,454,600,000 |

## COFFEE

NEW YORK, April 7.—(AP)—COFFEE—Was steady early today on Brazilian buying but partial reactions followed under liquidation.

Santos opened 1 point to 2 points higher and closed unchanged to 4 points lower. Sales were 11,500 bags. No. 7 opened unchanged to 4 points higher and closed unchanged to 2 points higher. Sales were 6,000.

Prices in cents per pound:

| | Open. | High. | Low. | Close. | Prev. close. |
|---|---|---|---|---|---|
| May | 4.81 | 4.81 | 4.80 | 4.80 | 4.78 |
| July | 4.95 | 4.95 | 4.93 | 4.93 | 4.91 |
| September | 5.06 | 5.06 | 5.04 | 5.04 | 5.04 |
| December | 5.12 | 5.12 | 5.12 | *5.10 | 5.10 |
| March | 5.14 | 5.16 | 5.14 | 5.16 | 5.14 |

*Bid.

Spot coffee quiet. Santos 4s, 8¾c; Rio 7s, 6¼c. Cost and freight offers included Santos Bourbon 3s and 5s at $8.25@8.55.

## FIELD SEEDS

Timothy seed was quoted at $3.15 per 100 pounds for country run and $3.60@3.65 for fancy recleaned.

Prices quoted are for irregular country run lots, unless otherwise specified, per 100 pounds. Jobbers' prices on the retail trade are higher. Red clover, country run, $15.00@20.75; fancy recleaned, $20.75@21.75; alsike, $16.50@23.00. Alfalfa Kansas, $14.85; Idaho, $16.10; Grimm, $21.00. Sweet clover, country run, $4.50@5.00. Red top, 90 to 95 per cent purity, $7.50@8.50.

## DIVIDENDS DECLARED

| Stock. | Rate. | Period. | Payable. | Stock of record. |
|---|---|---|---|---|
| Gen Cigar | $1 | q | May 1 | April 17 |
| Gen Stockyds | 50c | | May 1 | April 15 |
| Jantzen Knit pfd | $1.75 | q | June 1 | May 25 |

### RAW SILK.

NEW YORK, April 7.—(AP)—SILK—Raw: Futures closed irregular, ½c higher to 2c lower; sales were 1,500 bales. May was *$1.63 per lb; July, $1.57½; October, *$1.52½. Open market quotations [60 day basis]: Shanghai steam filature, 78% seriplane 20-22s, $1.72 per lb; Canton double extra A 14-16s, $1.22½; Japanese crack double extra 81% seriplane 13-15s, $1.74.

*Bid.

### SILVER FUTURES.

MONTREAL, April 7.—(AP)—SILVER—Futures closed steady, 10 to 20 points higher. Sales were 7 contracts. Prices in cents per ounce:

| Sales. | | High. | Low. | Close. |
|---|---|---|---|---|
| 5 | May | 45.10 | 45.10 | 45.50 bid |
| 2 | September | 45.00 | 45.00 | 44.85 bid |


**DO YOU HAPPEN TO OWN A MULE?**

Not a bad investment, says the graph on page 98 of the new 1936 Tribune Chart Book. For news about your investments, be they mules or mining stocks, you could consult no more interesting guide than this 128-page handy-size collection of 208 business charts. On sale now at the Tribune Public Service Offices, 1 S. Dearborn street and in the Tribune Tower lobby. Price 40c; by mail 50c.

# U. S. AND CHINA BEGIN PARLEY ON MONEY PROBLEMS

## Report Stabilization of Silver Is Sought.

[Chicago Tribune Press Service.]

Washington, D. C., April 7.—A group of Chinese financiers held the first of a series of conferences on monetary problems today with Secretary of the Treasury Morgenthau and Secretary of State Hull. It was reported the Chinese sought a stabilization agreement on the world price of silver. The sharply rising price of silver brought on by the New Deal's purchase of the white metal resulted in a depression in China, a silver using and hoarding country, last year.

The delegation from the orient included K. P. Chen, founder and general manager of the Shanghai Commercial and Savings bank; P. W. Kuo, director of the foreign trade bureau and Chinese educator, and Y. C. Koo, submanager of the Chin-Foo Union bank and a counselor in the management of the Chinese monetary unit.

**Morgenthau Invites Chinese.**

"Chen came here from China on my invitation," Secretary Morgenthau said, "to exchange information on mutual monetary problems. He will be here for some time and there will be frequent meetings. The purpose is to formulate a closer working arrangement on financial problems."

Morgenthau would not divulge the "problems" under discussion, but he said that formerly the contact was by cable and that it was more advantageous to carry on conversations face to face.

At the state department the visitors from the Far East said they did not propose a loan from the United States and that, generally speaking, their prices were improving. They said there was no intention of tying the Chinese yuan either to the American dollar or the British pound because both were fluctuating.

**Pan-American Branch Bank.**

The primary purpose of the trip, according to the Chinese officials, was to establish a branch of the Bank of China in New York.

Last November the Chinese went on a managed currency basis because of the flight of silver. Boosted upward in price by New Deal purchasers, silver coins were melted by the Chinese and exported, and a severe depression was experienced throughout the country.

China then set up a currency reserve board with a standing committee to manage the nation's currency. Three banks, the Bank of China, the Central Bank of China and the Bank of Communications were given the joint power to issue notes. Other banks have notes outstanding which are recognized as valid but they are being retired.

**Use Bimetallic Standard.**

Both gold and silver along with the commercial paper held by the banks back the paper currency. Silver was also nationalized and an export tax or "duty equalization charge" was imposed.

At the same time China succeeded in making a deal with the United States whereby it sold this country 50 million ounces of silver for approximately $32,500,000. China received payment in American dollars with the exception of 10 million dollars in gold, which was earmarked for the Chinese account in New York.

## *British Group Is Named to Pass on Foreign Issues*

LONDON, April 7.—(AP)—Neville Chamberlain, chancellor of the exchequer, announced to the house of commons today the appointment of an advisory committee of five members, including the deputy-governor of the Bank of England, to assist him in handling the question of the restriction of foreign issues. For a number of years, the permission of the treasury has been necessary to float loans of foreign countries and corporations in England.

## *Studebaker Retail Sales Gain 77 Per Cent in March*

Retail deliveries of Studebaker passenger cars and trucks during March were 77 per cent above a year ago, totaling 6,785 units, against 3,839, G. D. Keller, vice president in charge of sales, announced yesterday. April prospects are bright, he said, with more than 7,500 orders on hand for shipment during the month.

## NARROW RANGE IN LARD; PRICES HIGHER AT CLOSE

Lard futures held within relatively narrow limits yesterday, easiness in the hog market being offset to a large extent by firmness in Liverpool. Futures there were 6 to 9 pence per 112 pounds higher. Offerings of loose lard were reported as somewhat larger, which was taken as reflecting a slow domestic demand for cash lard. Futures closed 10 cents lower to 2½ cents higher. Clear bellies [salt pork] closed 5 cents lower.

Cash lard was quoted at $11.05; loose, $10.40; leaf, $10.37, and clear bellies at $15.12 per 100 pounds. Prices in dollars per 100 pounds follow:

**Lard.**

| | High. | Low. | Close Apr.7, 1936. | Apr.6, 1936. | Apr.9, 1935. |
|---|---|---|---|---|---|
| May | $11.07 | $11.00 | $11.00 | $11.10 | $12.80 |
| July | 11.02 | 11.00 | 11.00 | 11.02 | 12.82 |
| Sept. | 10.95 | 10.95 | 10.95 | 11.05 | 12.87 |
| Oct. | 10.90 | 10.87 | 10.87 | 10.85 | ...... |
| **Clear Bellies.** | | | | | |
| May | 15.20 | 15.20 | 15.20 | 15.25 | 16.60 |

## WHEAT IN U. S. FUNDS

Wheat prices per bu in leading markets reduced to United States funds at rates of exchange when they closed:

| | Tuesday. | Monday. |
|---|---|---|
| Chicago, May | $ .94⅝ | $ .94¼ |
| Winnipeg, May | .79⅝ | .79¼ |
| Liverpool, May | .89⅝ | .89¼ |
| *Do Russian | .98⅝ | .98⅝ |
| *Do No. 2 Manitoba | ...... | 1.04 |
| *Do French | .91⅝ | .90⅝ |
| *Do Australian | .92⅝ | .92¼ |
| Rotterdam, May | .88⅝ | .87⅞ |
| Buenos Aires, April | .89⅜ | .89⅛ |
| Do June | .89⅜ | .89⅜ |

*Cash price.

# *Warburg Assails New Deal Extravagance, Broken Vows*

Cleveland, O., April 7.—[Special.]—Broken promises, extravagant spending, and bureaucratic dictatorship on the part of the Roosevelt administration will stand out as issues in the public mind when the Republican national convention meets here in June, James P. Warburg, New York banker and former economic adviser to President Roosevelt, told the Cleveland Chamber of Commerce today.

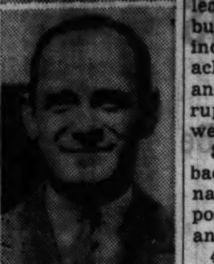

J. P. WARBURG. [Acme Photo.]

Warburg knocked the props from beneath the elaborate structure of the New Deal and proposed in general terms a constructive program to replace it as follows:

"First, elimination of all those things which do not properly belong in the sphere of government action, either because they exceed the powers given to our federal government under the constitution or because they are objectives which no government can reasonably hope to attain.

**Develop Principles.**

"Second, the development of principles and policies to aid us in gradually attaining those objectives which properly lie within the sphere of government action."

The speaker summarized his opposition to the New Deal in the following conclusions:

1. That we took the wrong turning quite a long way back.

2. That we have [illegible] road which leads, not to a more abundant life, but to prolonged distress, to loss of individual liberty without the achievement of economic security and, very likely, to national bankruptcy and suffering greater than any we have yet experienced.

3. That it is not too late to turn back; but that from here on the road narrows, and the places where it is possible to turn around become more and more infrequent. And, finally,

4. That the present driver has shown himself disastrously unfamiliar both with the natural topography of the district through which he is driving and with the mechanism of the vehicle under his command.

**Quotes Glass on New Deal.**

Warburg quoted Senator Carter Glass of Virginia, a lifelong Democrat, as saying that "the New Deal, taken all in all, is not only a mistake, it is a disgrace to the nation. The time is not far distant when we shall be ashamed of having wandered so far from the dictates of common sense and common honesty. I would rather have died than live to see the disgrace of this era."

He assailed the New Deal argument that "it is easy to criticize but that criticism has no value unless an alternative is offered to whatever policy or action is criticized."

Warburg countered by saying: "I submit that it is constructive to flag a train before it reaches a broken culvert. I submit further that there can be no constructive criticism of dishonesty or revolution."

## *WESTERN PACKER SUES FIRMS HERE FOR 12 MILLIONS*

Two suits for $6,000,000 each were filed in the United States District court here yesterday by the Hansen Packing company of Butte, Mont., against Armour & Co. and Swift & Co. The suits charged the Chicago companies with conspiracy to monopolize interstate commerce and to eliminate competition.

The Hansen company charges the Chicago packers conspired to put it out of business and that they sought to keep it from competing in the purchasing, processing and marketing of live stock. The suits allege the defendants have been selling live stock and live stock products at prices below the costs of preparing, selling and transportation in their efforts to put the plaintiff out of business.

The Montana concern alleges it has been damaged to the extent of $1,000,000 by each of the Chicago packers, asserts it is entitled to $1,000,000 each in punitive damages and asks that it be granted threefold damages as is provided in the anti-trust act.

The suits were directed against both the parent Armour and Swift companies and their subsidiaries.

## *Board of Trade Reinstates Fernandes to Membership*

Sim Fernandes, Springfield, Ill., has been reinstated as a member of the Chicago Board of Trade. Directors of the exchange yesterday approved his application to register his membership for the new firm of Fernandes & Co.

## CHICAGO LIVE STOCK

[All prices in dollars per 100 pounds.]

**HOGS.**

Receipts, 12,000; shipments, 1,000.

| | |
|---|---|
| Good to choice, 140@180 | $10.45@10.85 |
| Good to choice, 190@210 | 10.80@10.90 |
| Good to cohice, 220@250 | 10.75@10.90 |
| Good to choice, 260@325 | 10.45@10.75 |
| Good to choice, 350@400 | 10.15@10.50 |
| Light packing sows, 270@3504 | 9.80@ 9.90 |
| Heavy packing sows, 350@550 | 9.50@ 9.80 |
| Pigs, common to best | 6.00@10.50 |

**CATTLE.**

Receipts, 7,000; shipments, 1,500.

| | |
|---|---|
| Prime steers, 1,000@1,500 | $10.65@11.00 |
| Good to best, 700@1,000 | 8.50@10.00 |
| Poor to best, 700@1,500 | 7.00@11.00 |
| Low grade steers | 5.75@ 6.75 |
| Bulk of steers | 7.60@ 9.60 |
| Cows, choice to prime | 7.00@ 7.25 |
| Cows, good to choice | 6.35@ 7.00 |
| Cows, fair to good | 5.50@ 6.35 |
| Cows, common to fair | 5.15@ 5.50 |
| Canners and cutters | 3.75@ 5.00 |
| Hefers, yearlings, fair to best | 6.85@ 9.10 |
| Hefers, common to fair | 5.35@ 6.85 |
| Stockers and feeders | 5.50@ 8.50 |
| Calves, poor to best | 5.00@10.00 |
| Bulls, bologna, com. to choice | 5.50@ 6.35 |
| Bulls, beef and butchers, fair to best | 5.90@ 7.25 |

**SHEEP.**

Receipts, 7,000; shipments, 1,000.

| | |
|---|---|
| Native lambs, fair to best | $10.00@10.75 |
| Native lambs, common to fair | 9.50@10.00 |
| Native buck lambs, fair to best | 9.00@ 9.75 |
| Native lambs, culls | 7.00@ 9.25 |
| Native sprg. lambs, fair to best | 13.00@16.00 |
| Fed west. lambs, good to choice | 10.25@10.75 |
| Shorn lambs, good to choice | 8.25@ 9.00 |
| Feeding lambs, best grade | 9.25@ 9.75 |
| Ewes, light, good to choice | 5.75@ 6.00 |
| Ewes, light, fair to good | 5.25@ 5.75 |
| Ewes, culls to fair | 3.25@ 5.25 |
| Ewes, heavy, fair to best | 5.00@ 5.50 |
| Yearlings, wethers | 5.50@ 9.25 |
| Bucks | 2.50@ 4.00 |

**COMPARATIVE PRICES.**

| | |
|---|---|
| HOGS—Bulk of sales yesterday | $10.45@10.80 |
| One month ago | 9.75@10.55 |
| One year ago | 11.15@11.50 |

Top yesterday, $10.90; average, $10.60.

Hog prices for a year include $2.25 processing tax. This tax ended Jan. 6, 1936, when it was declared unconstitutional by the Supreme court.

| | |
|---|---|
| CATTLE—Bulk of sales yesterday | $ 7.60@ 9.60 |
| One month ago | 7.70@10.00 |
| One year ago | 8.50@13.75 |

Top yesterday, $10.25; average, $8.60.

| | |
|---|---|
| LAMBS—Bulk of sales yesterday | $10.25@10.50 |
| One month ago | 9.85@10.10 |
| One year ago | 8.25@ 8.50 |

Top yesterday, $10.75; average, $10.35.

**METALS.**

NEW YORK, April 7.—(AP)—COPPER—Quiet; electrolytic spot and future, 9.25@9.50c per lb; export, 9.05@9.10c. TIN—Barely steady; spot and nearby, 47.12½c per lb; future, 46.25c. IRON—Quiet and unchanged. LEAD—Steady; spot New York, 4.60@4.65c per lb; East St. Louis, 4.45c. ZINC—Dull; East St. Louis spot and future, 4.90c per lb. ALUMINUM—19.00@22.00c per lb. ANTIMONY—Spot, 13.50c per lb. STEEL—Prices were unchanged.

**RADIO CORPORATION OF AMERICA**

**TO HOLDERS OF "B" PREFERRED STOCK AND COMMON STOCK**

At the special meeting of stockholders, held April 7, 1936, the plan of recapitalization and the amendment of the certificate of incorporation submitted to stockholders were approved by more than a majority in interest of stockholders of each class. "B" preferred stock deposited under the plan prior to the meeting amounted to 442,495 shares or 57.7 per cent of the total amount of such stock outstanding, and the holders of an additional 97,353 shares have agreed to deposit their stock, making a total of over 70 per cent of the "B" preferred stock committed for exchange under the plan.

The plan of recapitalization having been declared effective, it is expected that certificates for the new first preferred stock and common stock will be available for issuance about April 15th under the terms of the plan. Until that time deposit receipts will be issued for all "B" preferred stock deposited under the plan.

The board of directors has fixed May 1, 1936, as the date up to which "B" preferred stock not deposited under the plan of recapitalization may be exchanged for $3.50 cumulative convertible first preferred stock and common stock as set forth in the plan of recapitalization and the certificate of incorporation, as amended April 8, 1936.

Radio Corporation of America by
Lewis MacConnach, Secretary.

## PHILLIPS PACKING CO. OFFERS TWO ISSUES OF STOCK PUBLICLY

New York, April 7.—[Special.]—Initial public financing for the Phillips Packing company, consisting of 10,000 shares of 5¼ per cent cumulative preferred stock and 75,000 common shares, was announced today by Lehman Brothers.

The preferred was offered at $100 a share and accrued dividends and the common at $15 a share.

Net proceeds will be used to pay bank loans and other debts incurred in the operation of the business and to increase general funds. The preferred stock is redeemable at any time at 105 and accrued dividends on thirty days' notice.

Phillips Packing company is engaged in preparing, packing, and selling canned foods.

## *Stock of Affiliated Fund Listed on Board of Trade*

Directors of the Chicago Board of Trade yesterday approved the listing of the common stock of Affiliated Fund, Inc., an investment trust. The common stock issue consists of 10,000,000 shares of which 739,512 shares are outstanding. Trading is subject to approval of the securities and exchange commission. The issue is the fourth listed by the exchange in the last five weeks. Trading opened yesterday in shares of Tastyeast, Inc., which was quoted at 3¾ on the initial transaction.

## CASH GRAIN

Official receipts of grain at Chicago Tuesday: Wheat, 4 cars; corn, 54 cars; oats, 12 cars; rye, 5 cars; barley, 14 cars; soy beans, 17 cars. Range of cash grain prices per bushel in leading markets:

**WHEAT.**

| | Chicago. | Kansas City. | St. Louis. |
|---|---|---|---|
| No. 2 rd. | .......... | 96 @99½ | 1.01½ |
| No. 2 hd. | .......... | 96¼@99 | 1.02 @03 |

| | Duluth. | Winnipeg. | Minneapolis. |
|---|---|---|---|
| No. 1 | d.n.1.07⅝@25⅝ | 79 | 1.07⅝@25⅝ |
| No. 2 | d.n.1.05⅝@21⅝ | 76⅝ | 1.05⅝@21⅝ |
| No. 3 | d.n.1.01⅝@17⅝ | 72⅝ | 1.01⅝@17⅝ |
| No. 4 | d.n.95⅝@1.11⅝ | 69⅝ | 95⅝@1.11⅝ |

| | | Toledo. | Omaha. |
|---|---|---|---|
| No. 2 rd. | .......... | 98 @99 | .......... |
| No. 2 hd. | .......... | .......... | 94 |

**CORN.**

| | Chicago. | Kansas City. | St. Louis. |
|---|---|---|---|
| No. 4 mx. | 54¼ | 52 @57 | .......... |
| No. 5 mx. | 52½ | 50¼ | .......... |
| No. 3 yel. | 58½@58⅝ | 61 @62 | 60½@61 |
| No. 4 yel. | 56 @58 | 52 @60⅝ | 59 @60 |
| No. 5 yel. | 53¼@55½ | 51½@55 | 58 |
| No. 3 wh. | 59¼ | 59 @63¼ | .......... |
| No. 4 wh. | 57½ | 53¾ | 59½@60 |
| S. grd. | 26 @45 | 51 | 54 |

| | Milwaukee. | Omaha. | Peoria. |
|---|---|---|---|
| No. 2 yel. | .......... | .......... | 60 |
| No. 3 yel. | .......... | 56½@57 | .......... |
| No. 4 yel. | 58½ | 52 @56 | 53 @56 |
| No. 5 yel. | .......... | 47 @52 | .......... |
| No. 3 wh. | .......... | 60 | .......... |
| No. 5 wh. | .......... | 47 @50 | 25 |
| S. grd. | .......... | 40 @48½ | 44 @50½ |

**OATS.**

| | Chicago. | Kansas City. | St. Louis. |
|---|---|---|---|
| No. 2 wh. | 29 | 26 @28 | .......... |
| No. 3 wh. | 25½@28 | 24½@27½ | .......... |
| No. 4 wh. | 21 @24⅝ | 22½@25½ | 25 |

| | Milwaukee. | Omaha. | Minneapolis. |
|---|---|---|---|
| No. 3 wh. | 25¼ | .......... | 23⅝@25⅝ |
| No. 4 wh. | 23¼ | 21¼@21½ | 20⅝@24⅝ |

| | Winnipeg. | Toledo. | Peoria. |
|---|---|---|---|
| No. 2 wh. | 34¼ | 31½@32½ | .......... |
| No. 3 wh. | 29⅛ | .......... | 25½@27 |

**RYE, BARLEY, AND FLAX.**

| | Rye. | Barley. | Flax. |
|---|---|---|---|
| Chicago | .......... | 83 @85 | 1.72½ |
| Milwke | .......... | 39 @88 | .......... |
| Mnpls | .49⅛@50⅝ | 24 @76 | 1.67½@72½ |
| Duluth | .49⅝@50⅛ | 22 @65 | 1.68 |

**SOY BEANS.**

No. 2 yellow was quoted at 79½c per bu, track Chicago; No. 3 yellow sold at 79c; No. 4 yellow, 76½c, and sample grade, 75½c.

FLOODED BY LIGHT ON ALL 8 SIDES
WRIGLEY BUILDING
WINSTON & COMPANY, AGTS.
SUP. 8102

# PROMISE ACTION ON COMMODITY EXCHANGE BILL

## Robinson Agrees to Push Measure in Senate.

Washington, D. C., April 7.—[Special.]—Western senators, it became known today, have obtained a promise from Majority Leader Joseph T. Robinson [Dem., Ark.] for early action on the house commodity exchange regulation bill, long advocated by New Dealers as a companion to the securities and exchange act. The measure passed the house at the last session and its proponents are now confident it will pass the senate.

Some Democrats are opposed to the bill, notably Senator James Hamilton Lewis of Illinois, but it has the support not only of Republican radicals but the Republican leader, Charles McNary of Oregon.

**May Eliminate Cotton.**

The only serious controversy has concerned the cotton exchange amendment added to the bill by Senator Ellison D. Smith [Dem., S. C.], chairman of the agriculture committee, which exempts that commodity from the general regulations, but provides for special cotton regulations. Smith prefers no cotton regulation at all, but insists that if it is to be regulated it shall be done according to his formula. Present indications are that cotton will be left out altogether.

The bill would empower the grain futures commission, consisting of the secretaries of agriculture and commerce and the attorney general, to limit the amount of any commodity that could be bought or sold, outright or for future delivery, on any one day.

**Fine, Jail for Violations.**

It also would require the registration of commission merchants and floor brokers, and the commission would have drastic regulatory powers over their trading practices and methods of keeping books. Penalties for violation of the commission's orders would be a maximum of one year in jail and a fine of $10,000.

Senator Lewis also opposed the measure recently passed by the senate to give Secretary Wallace dictatorial powers over packers and stockyards operators. He was informed today that Chairman Marvin Jones [Dem.-Tex.] of the house agriculture committee has consented to grant hearings to packers and stock farmers, and on this ground is convinced that there will be no legislation at this session.

## *Williams, Bondi Purchase Field Manufacturing Unit*

Stanford D. Williams and Michael Bondi, associated with Marshall Field & Co. for more than 25 years, announced yesterday they have purchased the Stanford Williams manufacturing unit of Fields and will operate the concern under the name of Stanford Williams company. Offices will be maintained in the Merchandise Mart. Williams is president and treasurer of the new company and Bondi is vice president and designer.

## *Brunswick-Balke Elects J. J. Hoffman as Director*

Julius J. Hoffman, a partner of White & Hawxhurst, attorneys, yesterday was elected a director of the Brunswick-Balke-Collender company at the annual meeting, succeeding the late B. E. Bensinger. Other directors were reëlected. B. E. Bensinger Jr. was appointed general manager in addition to his other posts of assistant secretary and assistant treasurer.

NOTICE OF REDEMPTION

**REMINGTON RAND INC.**

**To the Holders of Remington Rand Inc. Twenty-Year 5½% Debentures, Series A, due May 1, 1947.**

NOTICE IS HEREBY GIVEN that Remington Rand Inc. has elected to redeem and will pay off in lawful money of the United States of America on May 19, 1936, all of the above mentioned Debentures then outstanding at one hundred and four per cent. [104%] of their principal amount together with accrued interest to said date in accordance with the terms of said Debentures and of the Trust Agreement dated as of May 2, 1927, between Remington Rand Inc. and The National City Bank of New York, as Trustee, under which agreement the City Bank Farmers Trust Company is Successor Trustee. On said date there will become and be due and payable at the Head Office of the said City Bank Farmers Trust Company, Trustee, 22 William Street, in the City and State of New York, or, at the option of the respective holders thereof, at the principal office of The Marine Trust Company of Buffalo, at the Corner of Main and Seneca Streets, in the City of Buffalo, State of New York, or at the office of The First National Bank of Chicago (successor to First Trust & Savings Bank), 33 South Clark Street, in the City of Chicago, State of Illinois, the principal of said Debentures, together with the premium of four per cent. [4%] and accrued interest to said date. Interest on said Debentures will cease to accrue on said date.

The Debentures must be presented for redemption as aforesaid with the coupons due November 1, 1936, and thereafter, attached. The coupon payable May 1, 1936, should be detached and presented for payment in the usual manner.

Registered Debentures should be accompanied by duly executed instruments of assignment in blank.

Dated: March 18, 1936.

REMINGTON RAND INC.
By FREDERICK W. PARKER, Treasurer

NOTICE OF REDEMPTION TO THE HOLDERS OF CHICAGO UNION STATION COMPANY FIRST MORTGAGE 4½% GOLD BONDS SERIES "A" AND TO THE HOLDERS OF FIRST MORTGAGE 5% GOLD BONDS SERIES "B" DUE JULY 1, 1963:

NOTICE IS HEREBY GIVEN, pursuant to the provisions of Article Nine of the First Mortgage Trust Indenture dated July 1, 1915, by and between CHICAGO UNION STATION COMPANY and Illinois Trust and Savings Bank, Trustee, that CHICAGO UNION STATION COMPANY has elected to call in, pay off, and redeem on July 1, 1936 all of the outstanding First Mortgage 4½% Gold Bonds Series "A" and First Mortgage 5% Gold Bonds Series "B", issued under and secured by the said First Mortgage Trust Indenture. The holders of said Series "A" and the holders of said Series "B" bonds of CHICAGO UNION STATION COMPANY so called for redemption are hereby notified that said bonds will be redeemed and will become due and payable on July 1, 1936 at its agency, Continental Illinois National Bank and Trust Company of Chicago (successor to Illinois Trust and Savings Bank) at 231 South La Salle Street, Chicago, Illinois, or, at the option of the holders, at its agency, The Pennsylvania Railroad Company 380 Seventh Avenue, Borough of Manhattan The City of New York, State of New York, at the principal amount of said bonds and accrued interest thereon to July 1, 1936, together with a premium of five per centum (5%) of such principal. Interest on said Series "A" and "B" bonds shall cease on July 1, 1936. Bonds presented for payment must be accompanied by all unmatured coupons.

Dated at Chicago, Illinois, this First Day of April, 1936.

CHICAGO UNION STATION COMPANY
By M. W. CLEMENT, President.

# *EASTER DEMAND PUSHES LAMBS TO NEW HIGHS*

## *Light Stock Strongest; Hogs, Cattle Weak.*

New highs were attained in the lamb market yesterday as the Easter demand for light stock increased. Native springers averaging 33 pounds rose to $16, or $1 over the high spot of the Easter trade in 1935 and equal to the highest mark for these specialties in five years. Other new crop natives averaging 44 to 57 pounds reached $14.

These early lambs were extremely scarce, so that buyers turned to light stock from last year's crop, giving new 1936 highs in some classes. Fancy 65 pound freshly shorn lambs reached $9, or 15 cents over the previous high for stock without fleece. Weighty shorn lambs averaging 97 pounds went into the regular commercial channels at $8.50.

**Hog Prices Weaken.**

A slight increase in hog receipts, coupled with a slump in the wholesale trade for fresh pork, restricted buying of hogs at 5 to 15 cents lower prices yesterday.

Hogs over 250 pounds, especially heavy "lard hogs," showed the least weakness at the opening, but these, too, closed about 15 cents lower. Lights were off a little more in spots. Both the extreme top and the average indicated 10 cents decline at $10.90 and $10.60.

Prices for fresh pork in Chicago held almost steady in an extremely draggy trade, but declines at some of the eastern points ranged up to $1.

**Demand Falls Off.**

Cattle in the lower price brackets showed very little change yesterday, although demand fell off abruptly in all classes. Declines of 15 to 25 cents and more were recorded in long fed steers. Kosher holidays curtailed buying in these kinds. Most beef steers brought $7.60 to $9.60, the top being $10.25. Calves sold steady to 25 cents lower.

## *U. S. BARGE LINES PLANNING TRUCK, WATER SERVICE*

Washington, D. C., April 7.—(AP)—Maj. Gen. T. Q. Ashburn, president of the Inland Waterways corporation, reported today that a study was being made of the possibilities of truck-water rates. It is possible, he said in his annual report for 1935, that "we shall inaugurate such a joint service out of Chicago and Kansas City experimentally."

"It will," he added, "on account of the difficult rail-water rate structure, handicapping us in operations through our Kansas City terminal, result in great benefit to the agrarian midwest, and in serving sections of Illinois, Wisconsin, and Indiana not now receiving full benefits from our operations."

During the year, Ashburn reported, the waterways corporation got out of red ink, having a net profit of $703,107. He said there "never could be a real, coördinated, coöperative system of transportation developed unless and until the charges made for performing a certain service bear some real and reasonable relation to the cost of performing the service."

**HIDE FUTURES.**

NEW YORK, April 7.—[Special.]—Trade in hide futures was more active today, with reports of a better spot demand; prices moved up 4 to 7 points. Sales were 18 lots, or 720,000 lbs. Closing bids in cents per pound: June, 11.98c; September, 12.32c; December, 12.63c; March, 12.93c.

## OFFICIAL WEATHER FORECAST

The official forecast for today and tomorrow and yesterday's table of records follow:

Indiana—Fair and warmer Wednesday; Thursday fair in south, unsettled in north with possibly local showers, warmer.

Lower Michigan—Fair Wednesday, not so cold in afternoon; Thursday unsettled and warmer, probably local showers.

Upper Michigan—Fair in east, possibly snow flurries in west portion Wednesday, not so cold in afternoon; Friday unsettled and warmer, showers likely.

Wisconsin—Partly cloudy to cloudy, possibly light snow or rain in extreme north, warmer Wednesday; Thursday unsettled and warmer, probably showers.

Missouri—Fair and warmer Wednesday; Thursday fair in south, unsettled in north, warmer in east portion.

Iowa—Fair with increasing cloudiness, warmer Wednesday; Thursday probably showers, warmer in extreme east portion.

Minnesota—Unsettled, showers Thursday and possibly local showers or snow flurries Wednesday; warmer Wednesday.

North Dakota—Unsettled, possibly local showers, warmer in central and east portions Wednesday; Thursday partly cloudy to cloudy with somewhat colder.

South Dakota—Mostly cloudy Wednesday and Thursday, possibly local showers by Thursday; warmer Wednesday, somewhat cooler Thursday.

Nebraska—Partly cloudy to cloudy, warmer in east portion Wednesday; possibly local showers Thursday with cooler in west.

Kansas—Generally fair, warmer in east and south portions Wednesday; Thursday somewhat unsettled.

Ohio—Fair, slightly warmer in west portion Wednesday; Thursday fair and warmer.

| Place of observation. State of weather. April 7, 1936, 8 p. m. Eastern standard time. | Direction of wind. | Temp. 8 p. m. | Highest today. | Lowest last night. | Precipitation 24 hours. |
|---|---|---|---|---|---|
| East central states— | | | | | |
| Alpena, cloudy | N.W. | 24 | 36 | 24 | .02 |
| Cairo, clear | N. | 40 | 46 | 36 | ... |
| Chicago, clear | N.W. | 27 | 32 | 27 | .01 |
| Cincinnati, clear | W. | 30 | 44 | 36 | ... |
| Cleveland, cloudy | W. | 26 | 42 | 30 | .04 |
| Detroit, cloudy | W. | 26 | 42 | 28 | .02 |
| Escanaba, clear | N.W. | 22 | 24 | 22 | ... |
| Evansville, clear | N.W. | 36 | 42 | 34 | ... |
| Fort Wayne, clear | W. | 26 | 38 | 26 | .02 |
| Grand Rapids, snow | W. | 24 | 34 | 24 | .06 |
| Green Bay, clear | W. | 28 | 30 | 18 | ... |
| Indianapolis, clear | W. | 30 | 40 | 32 | .01 |
| Madison, clear | N.W. | 24 | 26 | 16 | .01 |
| Marquette, cloudy | W. | 20 | 24 | 16 | ... |
| Memphis, clear | N. | 54 | 54 | 40 | ... |
| Milwaukee, clear | W. | 26 | 30 | 22 | .02 |
| Nashville, clear | N.W. | 42 | 54 | 38 | ... |
| Peoria, clear | W. | 28 | 32 | 26 | .01 |
| Sault St. Marie, clear | N.W. | 20 | 32 | 22 | .02 |
| Springfield, Ill., clear | W. | 32 | 36 | 28 | ... |
| La Crosse, clear | W. | 24 | 28 | 14 | ... |
| West central states— | | | | | |
| Bismarck, cloudy | S. | 34 | 34 | 2 | ... |
| Charles City, clear | W. | 24 | 26 | 12 | .02 |
| Concordia, clear | S. | 50 | 54 | 24 | .01 |
| Davenport, clear | W. | 28 | 30 | 20 | .02 |
| Des Moines, clear | S. | 32 | 32 | 16 | .01 |
| Devils Lake, cloudy | S.W. | 28 | 28 | −2 | ... |
| Dodge City, clear | S.W. | 64 | 68 | 26 | ... |
| Dubuque, clear | N.W. | 26 | 28 | 16 | .01 |
| Duluth, cloudy | W. | 20 | 22 | 2 | ... |
| Huron, cloudy | S.E. | 34 | 36 | 8 | ... |
| Kansas City, clear | S.W. | 44 | 46 | 24 | .01 |
| Keokuk, clear | W. | 32 | 34 | 22 | .02 |
| Moorhead, cloudy | S. | 28 | 28 | 2 | ... |
| North Platte, cloudy | N.W. | 60 | 64 | 20 | ... |
| Oklahoma City, clear | S. | 62 | 64 | 36 | ... |
| Omaha, clear | S. | 40 | 40 | 18 | ... |
| Rapid City, cloudy | ... | 42 | 48 | 14 | .02 |
| Sioux City, clear | S. | 38 | 38 | 14 | ... |
| St. Louis, clear | W. | 36 | 36 | 34 | ... |
| Minneapolis, cloudy | W. | 24 | 24 | 6 | ... |
| Springfield, Mo., clear | N.W. | 42 | 44 | 32 | ... |
| Wichita, clear | S.W. | 56 | 56 | 28 | ... |
| Williston, cloudy | S.W. | 40 | 40 | 0 | .04 |
| Eastern states— | | | | | |
| Albany, cloudy | S. | 34 | 40 | 36 | .34 |
| Atlanta, cloudy | W. | 50 | 54 | 48 | 2.20 |
| Boston, rain | N.W. | 38 | 44 | 42 | .16 |
| Buffalo, snow | S.W. | 30 | 36 | 28 | ... |
| New York, clear | W. | 42 | 46 | 42 | .04 |
| Oswego, cloudy | W. | 32 | 40 | 30 | .20 |
| Philadelphia, clear | W. | 44 | 46 | 44 | .01 |
| Pittsburgh, snow | W. | 28 | 44 | 32 | ... |
| Raleigh, clear | W. | 56 | 68 | 60 | 1.48 |
| Washington, clear | S.W. | 52 | 52 | 44 | .04 |
| Gulf states— | | | | | |
| Abilene, clear | E. | 62 | 68 | 28 | ... |
| Amarillo, clear | S. | 60 | 64 | 32 | ... |
| Brownsville, cloudy | N. | 58 | 60 | 52 | ... |
| El Paso, clear | E. | 58 | 62 | 38 | ... |
| Dallas, cloudy | N.E. | 62 | 66 | 34 | ... |
| Galveston, cloudy | N.E. | 62 | 64 | M. | M. |
| Jacksonville, cloudy | N.W. | 68 | 86 | 68 | .04 |
| Miami, clear | S.E. | 78 | 82 | 76 | ... |
| Mobile, cloudy | N.W. | 52 | 52 | 46 | 1.44 |
| New Orleans, cloudy | N.E. | 56 | 56 | 48 | 1.86 |
| San Antonio, cloudy | N. | 60 | 60 | 44 | ... |
| Shreveport, cloudy | E. | 60 | 64 | 42 | ... |
| Tampa, clear | S.W. | 76 | 82 | 72 | ... |
| Vicksburg, cloudy | E. | 56 | 62 | 42 | ... |
| Mountain states— | | | | | |
| Boise, cloudy | E. | 62 | 62 | 38 | ... |
| Cheyenne, cloudy | S.W. | 50 | 52 | 26 | ... |
| Denver, clear | W. | 60 | 64 | 32 | ... |
| Havre, cloudy | W. | 46 | 48 | 18 | ... |
| Helena, cloudy | S.W. | 48 | 52 | 40 | ... |
| Lander, cloudy | W. | 54 | 58 | 30 | ... |
| Miles City, cloudy | S. | 46 | 52 | 16 | ... |
| Phoenix, clear | S. | 78 | 80 | 46 | ... |
| Pueblo, cloudy | S.E. | 64 | 66 | 24 | ... |
| Salt Lake City, cloudy | S. | 58 | 60 | 30 | ... |
| Santa Fe, clear | S.W. | 52 | 54 | 22 | ... |
| Yellowstone Pk., snow | S. | 36 | 38 | 30 | .01 |
| Pacific states— | | | | | |
| Fresno, clear | N.W. | 74 | 78 | 50 | ... |
| Los Angeles, clear | S.W. | 74 | 82 | 56 | ... |
| Portland, Ore., cloudy | S.W. | 54 | 54 | 42 | .01 |
| San Diego, clear | N.W. | 70 | 70 | 50 | ... |
| San Francisco, clear | W. | 58 | 68 | 50 | ... |
| Seattle, cloudy | N. | 48 | 54 | 46 | ... |
| Spokane, cloudy | S.W. | 56 | 58 | 44 | ... |
| Walla Walla, cloudy | W. | 56 | 58 | 52 | ... |
| Yuma, clear | W. | 86 | 86 | 54 | ... |
| Canadian— | | | | | |
| Battleford, cloudy | W. | 44 | 46 | 8 | .04 |
| Calgary, cloudy | W. | 46 | 50 | 28 | ... |
| Edmonton, clear | N.E. | 42 | 48 | 18 | .02 |
| Medicine Hat, cloudy | S.W. | 42 | 46 | 18 | ... |
| Minnedosa, cloudy | S.W. | 18 | 18 | −14 | ... |
| Montreal, snow | N.E. | 34 | 42 | 30 | .06 |
| Qu'Appelle, cloudy | S.W. | 36 | 40 | −10 | .10 |
| The Pas, cloudy | S. | 16 | 20 | −10 | .20 |
| Toronto, snow | S.W. | 32 | 36 | 28 | .01 |
| White River, snow | N. | 14 | 30 | 20 | .14 |
| Winnipeg, snow | S.E. | 16 | 16 | −16 | .04 |

## GRAIN IN OTHER MARKETS

| | Open. | High. | Low. | Close Apr.7, 1936. | Apr.6, 1936. | Apr.9, 1935. |
|---|---|---|---|---|---|---|
| **May Wheat.** | | | | | | |
| K. C. | .93⅛ | .93⅜ | .92⅞ | .93¼ | .92⅝ | .94⅛ |
| Mpls | .99⅛ | .99⅛ | .98⅛ | .98⅜ | .98⅞ | 1.05 |
| *Dul | .91⅛ | .92 | .91 | .91 | .91⅛ | 1.09⅜ |
| Wpg | .79⅝ | .80⅛ | .79⅜ | .79⅝ | .79⅛ | .88 |
| †Lvpl | .89⅝ | .90⅜ | .89⅝ | .89⅝ | .89⅛ | .77⅛ |
| **July Wheat.** | | | | | | |
| K. C. | .83⅝ | .83⅝ | .82⅞ | .83⅛ | .82⅞ | .89⅛ |
| Mpls | .95⅜ | .95⅞ | .95⅛ | .95⅝ | .95⅛ | 1.00 |
| *Dul | .89½ | .89⅝ | .88⅝ | .88⅞ | .89⅛ | 1.08 |
| Wpg | .80⅞ | .81 | .80⅛ | .80⅝ | .80⅛ | .88⅜ |
| Lvpl | .90⅝ | .91⅛ | .90⅝ | .90⅝ | .90⅝ | .80⅝ |
| **September Wheat.** | | | | | | |
| K. C. | .81 | .81 | .80⅝ | .80⅞ | .80⅞ | .88⅜ |
| Mpls | .86⅝ | .86⅞ | .86⅛ | .86⅝ | .86⅛ | .93⅜ |
| **October Wheat.** | | | | | | |
| Wpg | .81⅝ | .81⅝ | .80⅞ | .81⅝ | .81¼ | ...... |
| Lvpl | .89⅝ | .89⅝ | .89⅛ | .89⅛ | .89⅛ | .82⅞ |
| **May Corn.** | | | | | | |
| K. C. | .59¼ | .59⅝ | .59 | .59⅝ | .59¼ | .89⅝ |
| **July Corn.** | | | | | | |
| K. C. | ..... | ..... | ..... | .59¼ | .59¼ | .84⅛ |
| **May Oats** | | | | | | |
| Mpls | .23¼ | .23⅝ | .23¼ | .23⅝ | .23¼ | .48⅜ |
| Wpg | .31⅛ | .31⅛ | .31⅛ | .31⅛ | .31¼ | .42 |
| **July Oats.** | | | | | | |
| Mpls | .23⅞ | .24 | .23⅝ | .23⅞ | .23⅞ | .41 |
| Wpg | .31⅞ | .31⅞ | .31⅝ | .31⅝ | .31⅜ | .42⅛ |
| **May Rye.** | | | | | | |
| Mpls | .46¼ | .46⅝ | .46⅛ | .46⅝ | .46 | .57⅞ |
| Dul | ..... | ..... | ..... | .47½ | .48 | .58 |
| Wpg | .42⅜ | .42⅛ | .41⅝ | .42 | .42⅛ | .52⅛ |
| **July Rye.** | | | | | | |
| Mpls | .47¼ | .47⅜ | .47 | .47⅜ | .46⅝ | .58⅜ |
| Wpg | .43⅛ | .43⅜ | .42⅜ | .43 | .43⅛ | .53½ |
| **May Feed Barley.** | | | | | | |
| Mpls | .34⅛ | .34⅛ | .34⅛ | .34⅛ | .34⅛ | .66 |
| Wpg | .38⅜ | .38⅛ | .38 | .38⅛ | .38 | .47⅛ |
| **July Feed Barley.** | | | | | | |
| Mpls | ..... | ..... | ..... | .35 | .34⅞ | .59½ |
| Wpg | .38¼ | .38⅛ | .38⅛ | .38⅝ | .38⅛ | .48 |
| **May Flaxseed.** | | | | | | |
| Mpls | 1.66¼ | 1.66½ | 1.66¼ | 1.66½ | 1.65½ | 1.73 |
| Dul | 1.68 | 1.68½ | 1.68 | 1.68 | 1.68 | 1.76½ |
| Wpg | 1.49 | 1.49⅝ | 1.49 | 1.49⅛ | 1.49 | 1.41⅞ |

*Durum. †Exchange, $4.95; Monday $4.95.

## CHICAGO GRAIN PRICES

| | Open. | High. | Low. | Close Apr.7, 1936. | Apr.6, 1936. | Apr.9, 1935. |
|---|---|---|---|---|---|---|
| **WHEAT.** | | | | | | |
| May | .94½ | .94⅞ | .94⅛ | .94⅝ | .94¼ | .95⅛ |
| July | .85⅛ | .85⅛ | .84½ | .85 | .84⅞ | .92½ |
| Sept. | .84 | .84 | .83⅜ | .83⅞ | .83⅝ | .92⅝ |
| **CORN.** | | | | | | |
| May | .59½ | .59⅝ | .59⅛ | .59½ | .59⅝ | .87½ |
| July | .59 | .59⅛ | .58⅝ | .59⅛ | .58⅞ | .82⅝ |
| Sept. | .58½ | .58⅝ | .58¼ | .58½ | .58⅝ | .77⅛ |
| **OATS.** | | | | | | |
| May | .25¼ | .25⅜ | .25⅛ | .25¼ | .25¼ | .49 |
| July | .25⅞ | .26⅛ | .25⅞ | .26 | .26 | .41 |
| Sept. | .26½ | .26⅝ | .26⅜ | .26⅝ | .26⅝ | .38⅛ |
| **RYE.** | | | | | | |
| May | .52⅛ | .52⅝ | .52 | .52⅝ | .52¼ | .57⅜ |
| July | .52 | .52⅝ | .52 | .52⅝ | .51⅞ | .58½ |
| Sept. | ..... | ..... | ..... | .52⅝ | .52⅜ | .60¼ |
| **FEED BARLEY.** | | | | | | |
| May | ..... | ..... | ..... | .40 | .40 | .71½ |

## COMMERCIAL GRAIN STOCKS

Stocks of commercial grain in store and afloat at leading domestic points, as compiled by the bureau of agricultural economics:

| | This wk. | Last wk. | Last yr. |
|---|---|---|---|
| Wheat | 49,916,000 | 51,934,000 | 46,982,000 |
| Corn | 7,562,000 | 7,865,000 | 17,529,000 |
| Oats | 38,207,000 | 38,980,000 | 13,411,000 |
| Rye | 7,621,000 | 7,557,000 | 9,546,000 |
| Barley | 14,222,000 | 14,407,000 | 11,013,000 |
| Flax | 1,125,000 | 1,281,000 | 723,000 |

Stocks of foreign grain in bond in the United States:

| | This wk. | Last wk. | Last yr. |
|---|---|---|---|
| Wheat | 15,499,000 | 17,031,000 | 14,728,000 |
| Corn | 10,000 | 12,000 | 604,000 |
| Oats | 82,000 | 82,000 | 1,747,000 |

**MINNEAPOLIS FLOUR.**

MINNEAPOLIS, Minn., April 7.—(AP)—FLOUR—Prices were unchanged today. Carload lots of family patents were quoted at $6.50@6.70 a barrel in 98 pound cotton sacks. Shipments were 27,159 brls. Pure bran was quoted at $16.50@17.00, and standard middling at $16.50@17.00 per ton.

# WHEAT AND CORN END FIRMER IN ERRATIC TRADE

## Speculative Interest Low; Price Range Narrow.

Speculative interest in the grain markets yesterday was limited. Both wheat and corn fluctuated erratically within a range of about ½ cent per bushel, closing with small fractional gains.

While the general run of the news was regarded as somewhat more favorable for a higher level of wheat prices, there was insufficient buying to maintain an early upturn based on relative strength in the Liverpool market. Moreover, dry weather reports continued to be received from the southwest, while in the spring area seeding is being delayed by abnormally low temperatures for this season of year.

**Foreign Markets Dominate Prices.**

With American wheat prices above a world's export parity the action of the Liverpool and Winnipeg markets at the present time is regarded as the dominating influence. Export sales of 1,000,000 bushels or more of Canadian wheat were reported yesterday, but the removal of hedges against the business was largely offset by persistent selling of futures attributed to the government agency.

The wheat board is said to have accomplished its object in permitting the Winnipeg market to decline to a point where direct export business with the United Kingdom is possible. The spread between the Liverpool and Winnipeg May wheat deliveries is now about 10 cents per bushel, the greatest difference in years. Liverpool closed equal to ½ cent higher to ¼ cent per bushel lower, while Winnipeg was fractionally higher

**Report Italy Buying Wheat.**

Part of the strength in Liverpool was due to the purchase of about 500,000 bushels of Australian wheat by Italy.

Closing prices on the July deliveries of leading grains, with comparisons, follow:

| | Yesterday. | Monday. | Wk.ago. |
|---|---|---|---|
| Wheat | .85 | 84⅞ | 85¼ |
| Corn | .59⅛ | 58⅞ | 59⅜ |
| Oats | .26 | 26 | 25⅞ |
| Rye | .52⅝ | 51⅞ | 51⅞ |

Buying of corn futures to remove hedges against shipping sales of 181,000 bushels of cash grain was a factor in keeping the market firm yesterday. In the last three business days sales have aggregated 462,000 bushels, the largest for a similar period in more than a year. In the last three weeks local handlers have sold over 1,300,000 bushels. Country offerings for deferred shipment remain limited. Trade in oats and rye was light.

## BIDS AND OFFERS

Range of prices on bids and offers on the Chicago Board of Trade, good all day today, follow:

| | Bids High. | Bids Low. | Bids Close. | Offers High. | Offers Low. | Offers Close. |
|---|---|---|---|---|---|---|
| **WHEAT.** | | | | | | |
| May | .93⅞ | 93⅜ | 93¾ | 94¾ | 94⅝ | 94¾ |
| July | .84⅝ | 84⅜ | 84½ | 85½ | 85⅜ | 85⅛ |
| Sept. | .83½ | 83¼ | 83⅜ | 84⅜ | 84⅛ | 84¼ |
| **CORN.** | | | | | | |
| May | .59½ | 59¼ | 59½ | 59⅝ | 59⅝ | 59⅝ |
| July | .59 | 58⅞ | 59 | 59¼ | 59¼ | 59¼ |
| Sept. | .58⅜ | 58⅜ | 58⅜ | 58⅝ | 58⅝ | 58⅝ |
| **RYE.** | | | | | | |
| May | .... | .... | .... | 53 | 52⅝ | 52⅝ |
| July | .52¼ | 52⅛ | 52¼ | 52⅞ | 52¾ | 52¾ |

**$180,000,000**

*Ten-Twenty Year*

**Federal Land Banks**

**3% Consolidated Federal Farm Loan Bonds**

Dated May 1, 1936 — Due May 1, 1956

Not redeemable before May 1, 1946

Principal and semi-annual interest (May 1 and November 1) payable at any Federal Land Bank or any designated agency. Coupon and registered Bonds interchangeable in denominations of $10,000, $5,000, $1,000, $500 and $100. Exchanges of coupon Bonds for registered Bonds and changes of registration may be effected at the Division of Loans and Currency, Treasury Department, Washington, D. C. Redeemable as a whole or in part on any interest date on and after May 1, 1946 at 100% and interest.

*The Supreme Court of the United States has upheld the constitutionality of the Act creating the Banks and the provision exempting their obligations from Federal, State, municipal and local taxation. The exemptions include exemption from surtaxes on income from the Bonds. The transfer of the Bonds by inheritance or gift, etc., is subject to taxation under any applicable valid laws providing for the taxation of transfers of personal property.*

*The Bonds are eligible for investment by savings banks under the laws of a majority of the States, including New York and Massachusetts.*

The proceeds of this sale of Consolidated Federal Farm Loan Bonds, together with cash on hand, are to be used to retire approximately $185,205,300 4½% Bonds of the individual Banks which have been called for payment May 1, 1936.

On behalf of the twelve Federal Land Banks and under the direction of

**Charles R. Dunn, their Fiscal Agent,**

with the assistance of the undersigned, these Bonds are offered at:

**99½% and interest, to yield about 3.03%**

Definitive Bonds will, it is expected, be ready for delivery May 1, 1936. To the extent that holders of 4½% Bonds called for redemption agree, prior to the closing of the books, to surrender them on the payment date at 100% of their face value in payment for these 3% Consolidated Federal Farm Loan Bonds, they are to receive, so far as practicable, preferential treatment. Appropriate cash adjustment will be made on exchange orders.

*This offering is made in this State only by such of the undersigned as are registered dealers in this State, from whom copies of the circular of the Federal Land Banks describing these bonds, may be obtained.*

Alex. Brown & Sons — The Chase National Bank of the City of New York — Brown Harriman & Co. Incorporated

The National City Bank of New York — Guaranty Trust Company of New York — Edward B. Smith & Co., Inc.

The First Boston Corporation — Lee Higginson Corporation

*April 8, 1936*

# BONDS VARIABLE IN DULL TRADE; U. S. LIENS FIRM

## Speculative Industrial Issues Are Lower.

### BOND AVERAGES

[Compiled by the Associated Press.]

| | 20 rails. | 10 indus. | 10 utils. | 10 fgn. |
|---|---|---|---|---|
| Net change.. | .... | +.1 | —.1 | +.2 |
| Tuesday .... | 92.7 | 102.7 | 101.7 | 69.7 |
| Previous day | 92.7 | 102.6 | 101.8 | 69.5 |
| Month ago.. | 92.9 | 102.7 | 101.9 | 71.0 |
| Year ago.... | 78.4 | 93.3 | 89.7 | 67.4 |
| 1936 high... | 94.3 | 104.1 | 102.5 | 72.0 |
| 1936 low.... | 86.9 | 102.1 | 99.3 | 69.5 |
| 1935 high... | 87.8 | 102.2 | 99.8 | 70.4 |
| 1935 low.... | 76.4 | 92.2 | 84.5 | 65.5 |
| 1932 low.... | 45.8 | 40.0 | 64.6 | 42.2 |
| 1928 high.. | 101.1 | 98.9 | 102.9 | 100.5 |

TEN LOW YIELD BONDS.

| | | | |
|---|---|---|---|
| Tuesday | 111.6 | Previous day | 111.6 |
| Month ago | 111.7 | Year ago | 109.5 |
| 1936 high | 111.8 | 1936 low | 110.2 |
| 1935 high | 110.7 | 1935 low | 107.9 |
| 1928 high | 104.4 | 1932 low | 86.8 |

New York, April 7.—[Special.]—Mixed trends ruled throughout the bond market today in continued dull trading. While the higher grade issues, including United States government loans, held steady to slightly higher, the most conspicuous price movements were on the downside and in speculative bonds in the industrial group. Transactions today were $10,243,000, compared with $11,140,000 on Monday.

Gains of 1 to 5/32 point were recorded among the United States government loans without any material increase in the trading volume, sales amounting to $892,100, against $708,900 on the preceding day.

**Gold Clause Decree Is Factor.**

Investment quarters watched to see whether the Supreme court's action yesterday in the St. Louis Southwestern "gold clause" litigation would cause nervousness in obligations of other corporations containing promises to pay interest in gold or its equivalent. Principal attention centered on Southern Pacific San Francisco Terminal first 4s, which were bid up 4½ points to 117½, but later slipped back to close at 115, up 2½ on the day.

In the general list, advances of minor amounts were shown by U. S. Rubber 5s, North American Edison 5½s, Chile Copper 5s, Louisville and Nashville 4½s, and New England Telephone 5s.

**Called Bonds Break Sharply.**

American Water Works 5s dropped 6⅜ points to 103⅛ following announcement that the issue would be called at 102 and interest on June 15. Others on the downside included American Rolling Mill 4¼s, St. Paul 5s, International Cement 4s, Gould Coupler 6s and International Paper 6s.

A one point rise in Rio de Janeiro 8s to 19 and fractional improvement in a number of other South American issues helped the foreign department to keep well balanced. Italian issues were mixed.

**RUBBER.**

NEW YORK, April 7.—(AP)—RUBBER—Crude futures closed dull, unchanged to 4 points lower. May was *15.95c per lb; July, 16.05@16.06c; September, 16.13c. Smoked ribbed spot, †15.93c.
—*Bid. †Nominal.

### INVESTORS' GUIDE

*Wednesday, April 8, 1936.*

[Copyright: 1936: By The Chicago Tribune.]

***Bon Ami.***

**Investors' Guide: What can you say of Bon Ami stock?—S. M. L.**

Answer: Bon Ami was originally established in 1886. It manufactures a cleaning and polishing compound sold under the "Bon Ami" trade name in both powder and cake form. The company mines its own feldspar, the principal ingredient. Business is world-wide.

Earnings have been marked by a high degree of stability. Although they failed to yield to any great extent to economic forces that depressed earnings of companies in other lines of business they likewise failed to record much of a gain in the two following years. In 1935 earnings receded. Although the drop was not large, it brought earnings to the lowest point since 1925.

The company earned $1,003,000, or $2.87 per class B share, in 1935, against $1,093,000, or $3.11 per class B share, in 1934. Net income in 1933 was $1,086,000, against $1,092,000 in 1932, and $1,273,000 in 1931.

Current assets of $2,500,000 on Dec. 31, 1935, were well in excess of current liabilities of $223,000. Capitalization consists of 100,000 shares of class A and 200,000 shares of class B.

The class A stock is entitled to noncumulative preferential dividends of $4 a share a year. After the class B has received $2.50 per share in any one year, further distributions in that year must be divided into equal portions, half going to the class A and half to the class B.

The class A is paying regular dividends of $1 per quarter and the class B 50 cents a quarter. An extra of 50 cents on the class B was paid on Jan. 31, 1936. On Dec. 16, 1935, a 1 per cent stock dividend on the A and a payment of one share of A stock for each class B share were made. Extra cash dividends have been paid irregularly.

***Maryland Light and Power.***

**Investors' Guide: Will you kindly send me information on Maryland Light and Power 5½s, due 1950?—Miss F. E.**

Answer: Maryland Light and Power company is an operating subsidiary of Eastern Shore Public Service company. It supplies electricity to 64 Maryland communities. Total population served amounts to only 40,000.

Margin by which fixed charges are earned is only moderate. In 1935 fixed charges were earned only 1.21 times, against 1.29 times in 1934; 1.16 times in 1933, and 1.45 times in 1932. Current assets on Dec. 31, 1934, were $84,000, and current liabilities were $56,000. The $1,249,000 of first 5½s, due 1950, are somewhat speculative.

# NEW YORK BOND TRANSACTIONS

**DOMESTIC.**

[illegible]

Tuesday, April 7, 1936.

Total sales, par value........$10,243,000  Total sales 1936 to date..$1,190,360,000
Year ago.......................9,777,000  Total sales 1935 to date.. 953,116,000

**UNITED STATES GOVERNMENT BONDS.**
[Fractional parts of quotations are in 32ds of 1 point.]

| Sales in thous. | Issue— | High. | Low. | Close. | Net chge. | Closing Bid. | Closing Asked. | Yield. | Close yr.ago. |
|---|---|---|---|---|---|---|---|---|---|
| 14 | U S Treasury 4¼s, 1947-'52 | 118 | 117.27 | 118 | + .5 | 118 | 118.1 | 2.44 | 116.6 |
| 2 | U S Treasury 3¾s, 1943-'45 | 107.24 | 107.23 | 107.24 | + .2 | 107.24 | 107.27 | 2.12 | 105.23 |
| 47 | U S Treasury 4s, 1944-'54 | 112.23 | 112.22 | 112.23 | + .1 | 112.22 | 112.24 | 2.37 | 111.19 |
| 76 | U S Treasury 3¾s, 1946-'56 | 111.2 | 111 | 111.2 | + .1 | 111 | 111.2 | 2.49 | 110.5 |
| 5 | U S Treasury 3¼s, 1941 | 108.30 | 108.29 | 108.30 | + .1 | 108.29 | 108.31 | 1.40 | 107.21 |
| 44 | U S Treas 3⅜s, '41-'43, Mch. | 108.30 | 108.29 | 108.30 | + .2 | 108.29 | 109 | 1.47 | 107.17 |
| 5 | U S Treasury 3¼s, 1941 | 108.30 | 108.30 | 108.30 | + .1 | 108.29 | 108.31 | 1.49 | 107.21 |
| 10 | U S Treasury 3¼s, 1944-'46 | 107.15 | 107.14 | 107.14 | + .4 | 107.14 | 107.18 | 2.21 | 105.20 |
| 75 | U S Treasury 3⅛s, 1946-'49 | 105.20 | 105.18 | 105.19 | — .2 | 105.19 | 105.20 | 2.49 | 104.23 |
| 14 | U S Treasury 3⅛s, 1949-'52 | 105.17 | 105.16 | 105.17 | + .2 | 105.16 | 105.18 | 2.64 | 104.21 |
| 222 | U S Treasury 3s, 1946-'48 | 104.28 | 104.24 | 104.28 | + .3 | 104.27 | 104.29 | 2.45 | 103.22 |
| 76 | U S Treasury 3s, 1951-'55 | 104.8 | 104.6 | 104.8 | ... | 104.6 | 104.9 | 2.66 | 103.22 |
| 51 | U S Treasury 2⅞s, 1955-'60 | 101.31 | 101.29 | 101.31 | + .3 | 101.30 | 101.31 | 2.74 | ...... |
| 102 | U S Treasury 2¾s, 1945-'47 | 103.3 | 103 | 103.3 | + .3 | 103.2 | 103.4 | 2.38 | ...... |
| 96 | U S Treasury 2¾s, 1948-'51 | 102.2 | 101.31 | 101.2 | + .3 | 102 | 102.2 | 2.55 | ...... |
| 20 | Federal Farm Mtg 3s, 1949 | 102.29 | 102.29 | 102.29 | ... | 102.31 | 103.1 | 2.60 | 101.30 |
| 3 | Home Own Loan 3s A, 1952 | 102.28 | 102.24 | 102.28 | + .3 | 102.27 | 102.28 | 2.60 | 101.29 |
| 7 | Home Own Loan 2¾s, '39-'49 | 101.24 | 101.21 | 101.23 | ... | 101.22 | 101.24 | 2.21 | 100.10 |

**UNITED STATES TREASURY CERTIFICATES.**
[Quoted by C. F. Childs & Co.]
[Fractional parts of quotations are in 32ds of 1 point.]

| Issue— | Bid. | Asked. | Yield. |
|---|---|---|---|
| 559 Notes, series C 2⅞s, April 15, 1936 | 100 | ...... | ...... |
| 686 Notes, series E 1⅛s, June 15, 1936 | 100.26 | 100.28 | —43-64 |
| 364 Notes, series A 3¼s, Aug. 1, 1936 | 101.16 | 101.18 | —35-64 |
| 514 Notes, series D 1½s, Sept. 15, 1936 | 101.3 | 101.5 | —33-64 |
| 357 Notes, series D 2¾s, Dec. 15, 1936 | 102.8 | 102.10 | —14-32 |
| 428 Notes, series C 3s, Feb. 15, 1937 | 102.22 | 102.24 | —13-64 |
| 502 Notes, series B 3s, April 15, 1937 | 103.4 | 103.6 | — 9-64 |
| 817 Notes, series A 3¼s, Sept. 15, 1937 | 104.21 | 104.23 | — 2-32 |
| 276 Notes, series A 2⅝s, Feb. 1, 1938 | 104.14 | 104.16 | .14 |
| 455 Notes, series C 3s, March 15, 1938 | 105.12 | 105.14 | .18 |
| 618 Notes, series B 2⅞s, June 15, 1938 | 105.13 | 105.15 | .30 |
| 596 Notes, series D 2½s, Sept. 15, 1938 | 104.20 | 104.22 | .56 |
| 940 Notes, series C 1½s, March 15, 1939 | 101.24 | 101.26 | .87 |
| 1,293 Notes, series A 2⅛s, June 15, 1939 | 103.22 | 103.24 | .93 |
| 526 Notes, series B 1⅜s, Dec. 15, 1939 | 101.10 | 101.12 | .99 |
| 1,376 Notes, series A 1⅝s, March 15, 1940 | 101.30 | 102 | 1.10 |
| 738 Notes, series B 1½s, June 15, 1940 | 101.15 | 101.17 | 1.12 |
| 737 Notes, series C 1½s, Dec. 15, 1940 | 101.9 | 101.11 | 1.21 |
| 677 Notes, series A 1½s, March 15, 1941 | 101.9 | 101.11 | 1.22 |

United States treasury 183 day discount bills were quoted yesterday at bid prices to yield .25 per cent; no asked price.

| Sales. thous. | | High. | Low. | Close. | Net chge. |
|---|---|---|---|---|---|
| 7 | IntPaper 6s '55 | 80⅝ | 78 | 78 | — 2⅝ |
| 20 | do 5s '47 | 93⅛ | 92¾ | 93⅛ | + ⅛ |
| 15 | IntT&T cv4½s'39 | 94⅞ | 94½ | 94¾ | .... |
| 23 | do 4½s '52 | 81¾ | 81 | 81 | — ⅝ |
| 18 | do deb 5s '55 | 86¾ | 86 | 86½ | .... |
| 13 | JamesF&C 4s '59 | 95 | 94⅞ | 95 | + 1 |
| 1 | KCFtS&M 4s '36 | 48¾ | 48¾ | 48¾ | + ¼ |
| 1 | KCP&Lt 4½s'61 | 112½ | 112½ | 112½ | .... |
| 10 | KCSouth 5s'50 | 86¼ | 85½ | 85½ | — ¼ |
| 14 | do 3s '50 | 83⅝ | 83 | 83⅝ | + ⅛ |
| 8 | KCTerm 4s '60 | 109 | 108¾ | 108¾ | .... |

[illegible]

| Sales. thous. | | High. | Low. | Close. | Net chge. |
|---|---|---|---|---|---|
| 7 | RepubStl 5½s'54 | 109¼ | 109 | 109 | .... |
| 46 | do 4½s '61 | 99 | 98¾ | 99 | + ⅛ |
| 30 | do 4½s '50 | 119 | 118¾ | 118¾ | .... |
| 5 | RevCp&B 4¼s'56 | 103¾ | 103½ | 103¾ | .... |
| 21 | Richfield Oil 6s'44 | 43⅞ | 43½ | 43⅞ | — ⅛ |
| 27 | do 6s '44A ct. | 42¾ | 41¾ | 42 | .... |
| 3 | RioGrW 1st 4s'39 | 85¼ | 85¼ | 85¼ | .... |
| 1 | StJ&GIsl 4s'49 | 108½ | 108½ | 108½ | .... |
| 14 | StJRLH&P 5s'37 | 104¾ | 104¾ | 104¾ | .... |
| 70 | SLIM&S4sR&G'33 | 76½ | 75½ | 76¼ | + ¾ |

[illegible]

**FOREIGN.**

[illegible]

| Sales. thous. | | High. | Low. | Close. | Net chge. |
|---|---|---|---|---|---|
| 8 | ShinyetsE 6½s'52 | 85¼ | 85 | 85 | .... |
| 13 | Silesia Pr 7s'58 | 70 | 69⅝ | 69⅝ | — ¼ |
| 12 | Sydney 5½s '55 | 101½ | 101½ | 101½ | + ¾ |
| 5 | TaiwanEP 5½s'71 | 74½ | 74½ | 74½ | — ½ |
| 1 | Toho El P 7s'55 | 92 | 92 | 92 | .... |
| 3 | Tokio City 5½s'61 | 74¼ | 74 | 74¼ | + ¼ |
| 40 | Tokio El Lt 6s'53 | 78⅝ | 77⅝ | 78 | + ½ |
| 5 | Tolima Dep 7s'47 | 11 | 11 | 11 | .... |
| 1 | TyrolHElP 7½s'55 | 91 | 91 | 91 | + 1⅞ |
| 5 | UnStlWk 6½s'47A | 29 | 29 | 29 | .... |
| 3 | Uruguay 6s '60 | 46 | 46 | 46 | — ⅛ |
| 1 | do 6s '64 | 46 | 46 | 46 | — ⅛ |
| 3 | Vienna City 6s'52 | 93½ | 93½ | 93½ | + ¼ |
| 16 | Yokohama 6s'61 | 78¼ | 78 | 78 | — ½ |

xin—Ex interest. ct—Certificates.

### INVESTING COMPANIES

| | Bid. | Asked. | | Bid. | Asked. |
|---|---|---|---|---|---|
| AmB Shrs. | 1.21 | 1.31 | QuartInSh. | 1.63 | 1.79 |
| CenNCrpB. | 4.75 | 5.75 | RpTr Shrs. | 12.85 | 13.35 |
| CentSh Tr. | 27.55 | 29.62 | SelAm Sh. | 3.76 | .... |
| Corp Tr... | 2.81 | .... | SelAmShI. | 1.60 | 1.74 |
| Do A A. | 2.68 | .... | SelCumSh.. | 9.75 | .... |
| Do AA m | 3.38 | .... | Sel Inc Sh. | 5.07 | .... |
| CorpTrA S. | 2.68 | .... | SInd c c p. | 21.50 | 23.00 |
| CorpTA M. | 3.38 | .... | SpencTr F. | 20.46 | 21.76 |
| DiverT B. | 10.625 | .... | StaSt Inv. | 99.33 | .... |
| Do C ... | 4.65 | 5.00 | Sof AmTA. | 3.78 | .... |
| Do D ... | 6.90 | 7.65 | Do AA.. | 2.57 | .... |
| Divid Shrs. | 1.71 | 1.83 | Do B ... | 3.98 | .... |
| FirstBos C. | 50.25 | 51.75 | Do BB . | 2.57 | .... |
| FundInv I. | 23.35 | 25.40 | Do C ... | 7.25 | .... |
| FundTShrA | 6.08 | 6.75 | Do D ... | 7.25 | .... |
| Do B ... | 5.80 | .... | SuprvSh n. | 13.64 | 14.83 |
| GenInvTrus | 6.06 | 6.66 | TrStInv C. | 2.64 | .... |
| Incorp Inv. | 22.78 | 24.49 | Do D ... | 2.59 | .... |
| Inv F ofA. | 1.09 | 1.19 | TrAmBkB. | 1.05 | 1.17 |
| Maryl Fd. | 19.75 | 21.34 | TrInd Shr. | 1.44 | 1.59 |
| Mass InvT. | 26.02 | 28.28 | TrNYBkSh. | 1.52 | 1.73 |
| NationWS. | 4.47 | 4.57 | USELP A.. | 19.00 | 19.50 |
| Do vtc... | 1.83 | 1.97 | Do B.... | 2.97 | 3.07 |
| NYBT Sh. | 3.50 | .... | Do vtc.. | 1.15 | 1.23 |
| NABT c. | 73.375 | 77.625 | | | |
| NorAT Sh. | 2.63 | .... | | | |
| Do 1955. | 3.43 | .... | | | |
| Do1956. | 3.39 | .... | | | |
| Do 1958. | 3.43 | .... | | | |

### BANK STOCKS

**CHICAGO.**

| | Yesterday. Bid. | Yesterday. Ask. | Monday. Bid. | Monday. Ask. |
|---|---|---|---|---|
| American Natl | 215 | 225 | 215 | 225 |
| Central Republic | 21¾ | 22¾ | 21½ | 22½ |
| Chicago Title | 185 | 188 | 184 | 187 |
| City National Bank | 116 | 121 | 119 | 123 |
| Continental Ill. | 166½ | 168½ | 165 | 167 |
| Cont. Ill. C. B. 1 | 25c | 35c | 25c | 35c |
| First National | 308 | 312 | 301 | 305 |
| Harris Trust | 360 | 375 | 360 | 375 |
| Mercantile Trust | 145 | 155 | 145 | 155 |
| Merchandise Bank | 220 | 230 | 220 | 230 |
| National Blvd. | 165 | 180 | 165 | 180 |
| National Bldrs. | 35 | 45 | 35 | 45 |
| Northern Trust | 820 | 830 | 820 | 830 |
| Personal Loan | 150 | 160 | 150 | 160 |
| Terminal Natl. | 24 | 26 | 24 | 26 |

**NEW YORK.**

| | Bid. | Ask. | | Bid. | Ask. |
|---|---|---|---|---|---|
| Bk Manh | 27 | 28½ | 1stN[Bos] | 46 | 48 |
| Bnkrs Tr | 59½ | 61½ | First Nat. | 1975 | 2015 |
| Cen Han | 111½ | 114½ | Guaranty | 292 | 297 |
| Chase Nat | 39 | 41 | Irving Tr. | 16 | 17 |
| Chemical | 57½ | 59½ | Mfrs Tr | 48½ | 51½ |
| Com'cial | 181 | 187 | Natl City | 34½ | 36½ |
| Cont'al | 18½ | 20 | N Y Tr. | 115 | 118 |
| Corn Ex.. | 62¾ | 63¾ | Public | 42½ | 44½ |
| Empire Tr | 23½ | 24½ | Title G&T | 10½ | 11½ |

**CHICAGO CURB STOCKS.**

| | Sales. | High. | Low. | Close. | Prev. close. |
|---|---|---|---|---|---|
| Allied Br & Dis. | 262 | 1⅜ | 1⅜ | 1⅜ | 1 7/16 |
| Campana Gold | 2,725 | 5½ | 5¼ | 5½ | 5¼ |
| Dick & Br Q B | 100 | 3 | 3 | 3 | 3½ |
| Engesser Br A. | 400 | 80c | 80c | 80c | 80c |
| Peter Fox Brew | 625 | 9⅛ | 9 | 9⅛ | 9⅛ |
| Frank Fehr Br. | 500 | 1⅝ | 1⅝ | 1⅝ | 1⅝ |
| Heidelberg Brew | 50 | 95c | 95c | 95c | 95c |
| Muessel Brew... | 150 | 1⅛ | 1⅛ | 1⅛ | 1⅛ |
| Paducah Cooper | 800 | 38c | 38c | 38c | 38c |
| Sterling Brewers | 270 | 6¼ | 6 | 6¼ | 6 |
| Sundstrd M Tl. | 210 | 17 | 17 | 17 | 17½ |
| *Willys Ov com. | 2,400 | 22c | 20c | 21c | 21c |

*Not listed on formal application of the company.
Total sales, 8,498 shares.


**BOND SALE NOTICE**

**CITY OF EAST CHICAGO, INDIANA.**

Sealed proposals will be received by the City Controller of the City of East Chicago, Indiana, in his office in said City until Two o'clock P. M. on the 16th day of April, 1936 for the purchase of $450,000.00 second mortgage revenue Water Works Refunding Bonds of the City of East Chicago, Indiana to mature as follows:

| | | | |
|---|---|---|---|
| Nov. 1, 1936.. | $10,000 | May 1, 1944.. | $15,000 |
| May 1, 1937.. | 10,000 | Nov. 1, 1944.. | 16,000 |
| Nov. 1, 1937.. | 11,000 | May 1, 1945.. | 16,000 |
| May 1, 1938.. | 11,000 | Nov. 1, 1945.. | 17,000 |
| Nov. 1, 1938.. | 12,000 | May 1, 1946.. | 17,000 |
| May 1, 1939.. | 12,000 | Nov. 1, 1946.. | 18,000 |
| Nov. 1, 1939.. | 12,000 | May 1, 1947.. | 18,000 |
| May 1, 1940.. | 12,000 | Nov. 1, 1947.. | 19,000 |
| Nov. 1, 1940.. | 13,000 | May 1, 1948.. | 19,000 |
| May 1, 1941.. | 13,000 | Nov. 1, 1948.. | 20,000 |
| Nov. 1, 1941.. | 13,000 | May 1, 1949.. | 20,000 |
| May 1, 1942.. | 13,000 | Nov. 1, 1949.. | 18,000 |
| Nov. 1, 1942.. | 14,000 | May 1, 1950.. | 18,000 |
| May 1, 1943.. | 14,000 | Nov. 1, 1950.. | 17,000 |
| Nov. 1, 1943.. | 15,000 | May 1, 1951.. | 17,000 |

Said Bonds are to be dated May 1st, 1936 and to be in the denomination of $1,000.00 each, bearing interest at a rate of not to exceed 3½% per annum [the actual rate of interest to be determined by bidding], which interest will be payable November 1st and May 1st of each year beginning with November 1, 1936, such interest to be evidenced by coupons attached to said bonds.

Bidders will be required to name the rate of interest which the bonds are to bear, not exceeding 3½% per annum. Said bonds are issued and are to be sold in accordance with the provisions of Ordinance No. 2167 adopted by the Common Council of the City of East Chicago, Indiana, on February 24, 1936. The opinion of Matson, Ross, McCord and Clifford Bond Counsel of Indianapolis, Indiana, approving the legality of said bonds, will be on file on the date of sale and will be furnished to the successful bidder at the expense of the City.

Said bonds will be awarded to the highest responsible bidder who has submitted his bid in accordance herewith. The right is reserved to reject any and all bids. In event no satisfactory bids are received at the time and on the date herein fixed, the sale will be continued from day to day thereafter until a satisfactory bid is received.

Such interest rate must be in multiples of ¼ of 1%, and not more than one interest rate shall be named by each bidder. Said bonds will be awarded to the highest responsible bidder who has submitted his bid in accordance herewith. The highest bidder will be the one who offers the lowest net interest cost to the City, to be determined by computing the total interest on all of the bonds to their maturities and deducting therefrom the premium bid, if any. No bid for less than the par value of said bonds, including accrued interest to date of delivery at the interest rate named in the bid, will be considered.

Said bonds are redeemable at 101% at any time after five years from date of the bonds, said bonds to be callable in their inverse numerical order, upon sixty days notice.

M. A. McCORMICK,
City Controller
City of East Chicago, Indiana.


# OFFER FEDERAL LAND BANK ISSUE OF 180 MILLIONS

## Flintkote Stock Also to Be Put on Market.

[Continued from page 33, column 8.]

being reserved by the underwriting companies.

The common stock embraced in the offering represents the shares which will result from conversion into common stock of the same number of class B common stock now owned by N. V. de Bataafrsche Petroleum Mastschappij and Shell Union Oil corporation, companies affiliated with the Royal Dutch-Shell group. The right to elect a majority of the directors was vested in the class B stock. The offering price is $47.25 a share.

**American Brake Shoe Financing.**

The American Brake Shoe and Foundry company has offered to stockholders of record April 28 a proposal to reclassify the preferred stock, introducing a conversion privilege and reducing the annual dividend rate to 5¼ per cent from 7 per cent. The new preferred would be convertible into two shares of common until June, 1941.

Proceeds from the sale of the 50,000 shares of Tastyeast, Inc., which were offered yesterday at about 3¾, will be used to provide additional working capital. Initial trading in the stock took place yesterday on the Chicago Board of Trade.

The American Water Works and Electric company announced yesterday that it will redeem on June 15, at 102 and interest, the remaining $2,941,000 of its 5 per cent collateral trust bonds. It was stated the company plans no new financing in connection with the redemption.

# *CHICAGO STOCKS EASE AS VOLUME OF TRADING SAGS*

Trade in Chicago stocks dwindled to 58,000 shares yesterday, as prices moved slightly lower in an irregular market. Seven issues, however, made new highs for the year as 32 issues advanced, 48 declined, and 37 were unchanged.

Crane common at 29½, a net gain of 2¾ on a turnover of 3,200 shares. Chain Belt gained another 2 points to a top of 53, and Standard Dredge advanced ¾ to a new high of 6¼. Other highs were set by Associates Investment, Fitz Simons & Connell, Great Lakes Dredge, and Potter. Great Lakes, however, closed off ¼ after 2,350 share trade.

The most active shares were Middle West and Cities Service, both closing unchanged for the day. A. M. Castle was a strong spot, rising 2, while Stutz Motors sold at 3, up 2 from the last previous trade some months ago. National Gypsum, Quaker Oats preferred, Brown Fence B, and Chicago Corporation preferred sold off 1 to 2 points.

### SUGAR

NEW YORK, April 7.—(AP)—SUGAR—Raw sugar was quiet today and in absence of business prices remained nominally unchanged at 3.75c per lb for spots. Figures steadied after declining 1 point to 4 points under liquidation. Final prices were 2 points lower to 1 point net higher. Sales were only 5,100 tons.

Raw sugar prices in cents per pound:

| | Open. | High. | Low. | Close. | Prev. close. |
|---|---|---|---|---|---|
| January | 2.60 | 2.61 | 2.60 | 2.61 | 2.61 |
| March | 2.59 | 2.59 | 2.57 | 2.59 | 2.59 |
| May | 2.81 | 2.81 | 2.81 | 2.81 | 2.80 |
| July | 2.80 | 2.81 | 2.79 | 2.81 | 2.80 |
| September | 2.81 | 2.81 | 2.80 | 2.82 | 2.82 |

Refined was unchanged at 5.00c per lb for fine granulated.

**BOARD OF TRADE STOCKS.**

| | Sales. | High. | Low. | Close. | Prev. close. |
|---|---|---|---|---|---|
| Berkey & Gay F. | 1,200 | 2 | 1⅞ | 2 | 2 |
| Hamilton Mf A. | 50 | 6¾ | 6¾ | 6¾ | 6¾ |
| T M Horton Br. | 200 | 2 | 1⅞ | 2 | 2 |
| Sundstrand com | 200 | 17⅛ | 17⅛ | 17⅛ | 17¼ |
| Tastyeast, Inc.. | 600 | 3¾ | 3¾ | 3¾ | .... |

Total sales, 2,250 shares.

# CHICAGO STOCKS

Tuesday, April 7, 1936.

[illegible]

| —1936— High. | —1936— Low. | Div. yld. pct. | Bid. | Asked. | Description div. rate. | Sales. | High. | Low. | Close. | Net chg. |
|---|---|---|---|---|---|---|---|---|---|---|
| 20¾ | 17⅞ | 7.5 | 20⅛ | 20¼ | Vortex Cup [1.50] | 100 | 20¼ | 20¼ | 20¼— | [illegible] |
| 6¾ | 4½ | ... | 4¾ | 5 | Wahl Co | 450 | 5 | 4½ | 5 — | [illegible] |
| 34⅞ | 31 | 6.1 | 32¾ | 33¼ | Walgreen [2] | 250 | 33 | 33 | 33 + | [illegible] |
| 13⅛ | 10 | 2.1 | 12 | 12⅜ | Wil Oil-O-Mat [.25g] | 50 | 12½ | 12½ | 12½ | .. |
| 8¼ | 5⅛ | ... | 5¾ | 5⅞ | Wisc Bankshr | 350 | 5⅞ | 5¾ | 5¾ | .. |
| 19¾ | 11 | ... | 18¾ | 19 | Zenith Rad | 850 | 19 | 18¾ | 18¾— | [illegible] |

**BONDS.**

| —1936— High. | —1936— Low. | Sales. | Issue— | High. | Low. | Close. | Net chg. |
|---|---|---|---|---|---|---|---|
| 11¾ | 11 | $4,000 | Chic Rys 5s '27 B | 11¼ | 11¼ | 11¼+ | [illegible] |

a—Also extra or extras. c—Paid last year. g—Declared or paid so far this year. h—Cash or stock. k—Accumulated dividend paid this year.

### MONEY AND EXCHANGE

Money rates are quoted by Chicago banks as follows: Customers' commercial loans, 3½@5% nominal; collateral loans, 4@5% nominal; brokers' loans, 1½@2½% nominal; bankers' acceptances, 60-90 days, ⅛@3/16%; 120 days, ¼@5/16%; 150-180 days, ½@⅜%.

**NEW YORK MONEY MARKET.**

NEW YORK, April 7.—(AP)—Call money steady, ¾% all day; prime commercial paper, ¾%. Time loans steady; 60 days to six months, 1% offered. Bankers' acceptances unchanged. Rediscount rate, New York reserve bank, 1½%. Bar silver was unchanged at 44¾c an ounce.

**FOREIGN MONEY MARKETS.**

LONDON, April 7.—(AP)—Money and discount rates unchanged. Bar gold advanced 1d to 140s 8½d [sterling price equivalent to $34.84]. Bar silver firm, 1/16d higher at 19 11/16d [sterling price equivalent to 44.48c].

PARIS, April 7.—(AP)—3% rentes, 66f 50c; 4½% rentes, 74f 10c. Exchange on London, 75f 2c. The dollar was quoted at 15f 15¾c.

**FOREIGN EXCHANGE.**
[Quotations are in American cents.]

| | April 7. | April 6. | Wk. ago. | Yr. ago. |
|---|---|---|---|---|
| London | 494.87½ | 495.25 | 495.37½ | 483.62½ |
| Paris | 6.60 | 6.59⅛ | 6.59¼ | 6.59⅛ |
| Italy | 7.92 | 7.91 | 7.92 | 8.30 |
| Belgium.. | 16.95 | 16.92 | 16.93 | 16.94 |
| Switzerld. | 32.63 | 32.60 | 32.57 | 32.32 |
| Holland... | 68.03 | 67.96 | 67.88 | 67.45 |
| Denmark. | 22.10 | 22.12 | 22.14 | 21.60 |
| Sweden... | 25.51 | 25.55 | 25.55 | 24.95 |
| Norway... | 24.86 | 24.89 | 24.90 | 24.31 |
| Spain..... | 13.68 | 13.66 | 13.67 | 13.66 |
| Germany. | 40.29 | 40.29 | 40.20 | 40.27 |
| †do .... | 26.75 | 26.75 | 26.75 | ...... |
| ‡do .... | 21.60 | 21.50 | 21.40 | ...... |
| Austria | *18.88 | *18.80 | 18.78 | 18.85 |
| Poland .. | 18.90 | 18.90 | 18.88 | 18.90 |
| Greece... | .95¼ | .95 | .95 | .93 |
| Rumania | .76 | .76 | .75½ | 1.01 |
| Jugo-Slav. | 2.31 | 2.31 | 2.30 | 2.28 |
| Czechoslov | 4.14 | 4.14 | 4.14 | 4.18 |
| Finland... | 2.21 | 2.21 | 2.19 | 2.15 |
| Canada... | 99.53⅛ | 99.56¼ | 99.40⅝ | 99.65 |
| Argentina. | *33.00 | 27.60 | 27.60 | 25.75 |
| Brazil ... | *8.59 | *8.59 | 8.59 | 8.57 |
| Hongkong | 32.75 | 32.81¼ | 32.75 | 49.35 |
| Shanghai. | 30.00 | 30.12½ | 30.12½ | 37.95 |
| Japan ... | 28.91 | 28.95 | 28.92 | 28.29 |
| India .... | 37.40 | 37.45 | 37.45 | 36.55 |
| Chile .... | 5.25 | 5.25 | 5.25 | 5.00 |
| Singapore. | 58.20 | 58.20 | 58.20 | 55.70 |
| Hungary | *29.60 | *29.60 | 29.60 | 29.80 |
| Mexico... | 27.85 | 27.85 | 27.85 | 27.85 |

*Nominal. †Registered tourist. ‡Registered commercial.

**COTTONSEED OIL.**

NEW YORK, April 7.—(AP)—COTTONSEED OIL—Bleachable eased in the late trading today, closing 2 points to 3 points net lower. Sales were 64 contracts. Bleachable spot, nominal; May closed, 9.67c per lb; July 9.70c; September, 9.57c; October, 9.28c.


*This advertisement is published only on behalf of registered Illinois dealers participating in this issue. Copies of the circular may be obtained only from such registered Illinois dealers.*

**$26,835,000**

**Union Pacific Railroad Company**

**Thirty-five Year 3½% Debenture Bonds**

To Be Dated May 1, 1936 — To Be Due May 1, 1971

Redeemable as a whole, but not in part, at the option of the company, upon not less than forty-five days' published notice, on May 1, 1941, or on any interest date thereafter up to and including May 1, 1946, at 103%; thereafter up to and including May 1, 1951, at 102½%; thereafter up to and including May 1, 1956, at 102%; thereafter up to and including May 1, 1961, at 101½%; thereafter up to and including May 1, 1966, at 101%, and thereafter at 100%, in each case with accrued interest.

The issue and sale of these bonds are subject to the approval of the Interstate Commerce Commission and all legal proceedings in connection with the issue and sale thereof to the approval of counsel for the undersigned.

CITY BANK FARMERS TRUST COMPANY, Trustee

***In the opinion of counsel, these bonds are legal investments for savings banks under the laws of New York and other states.***

Copies of the circular dated April 8, 1936, describing these bonds and giving information regarding the company, may be obtained from the undersigned on request.

**OFFERING PRICE 99% AND ACCRUED INTEREST TO DATE OF DELIVERY, TO YIELD 3.55% TO MATURITY**

The Company reserves the right to terminate its agreement to sell these bonds in case the issue and sale of the bonds are not approved by the Interstate Commerce Commission by April 30, 1936. Temporary bonds or interim receipts of the Company, exchangeable for definitive bonds when prepared, may be delivered in the first instance. The Company has agreed to make application in due course to list the bonds on the New York Stock Exchange.

**Kuhn, Loeb & Co.**

New York, April 8, 1936.

# FREIGHT TRAFIC IN CLEARING AREA GAINS 33.5 PCT.

## Place Week's Car Loadings at 610,000.

Car loadings for the Clearing industrial district, 2,800 acre manufacturing area adjoining Chicago on the southwest, increased 33.5 per cent during the first quarter of 1936 over a year ago and 18.8 per cent above two years ago, according to figures released yesterday by the Belt Railway of Chicago. Total loadings during the quarter were 16,976 cars, against 12,715 a year [illegible] and 14,293 two years ago.

Early reports of freight trafic last week on the nation's carriers disclosed irregular trends, but trade estimates called for a total of about 610,000 cars last week, against 600,487 cars in the preceding week, a gain of more than 11 per cent above a year ago. Totals for individual railroads were:

| | —Week ended— April 4. | March 28. | Year ago. |
|---|---|---|---|
| St. Paul | 25,023 | 25,515 | 23,140 |
| North Western | 23,492 | 23,635 | 22,210 |
| Atchison | 23,895 | 23,982 | 22,923 |
| Ches & Ohio | 26,560 | 25,528 | 21,358 |
| Nickel Plate | 13,612 | 14,145 | 12,128 |
| Pere Marquette | 10,953 | 10,856 | 10,354 |
| Balt & Ohio | 42,011 | 42,240 | 36,041 |
| Illinois Central | 29,487 | 28,200 | 23,099 |
| Rock Island | 21,806 | 21,923 | 20,158 |
| Missouri Pacific | 22,514 | 22,138 | 19,215 |
| Southern Pacific | 30,832 | 31,215 | 26,771 |
| Wabash | 13,967 | 14,136 | 13,078 |
| Katy | 7,367 | 7,126 | 6,572 |

### OUTLOOK IMPROVED

The outlook for the Chicago Great Western railroad this year is good, Patrick H. Joyce, president, told stockholders yesterday at their annual meeting. He said that operating revenues of the road for 1935 totaled $15,616,643, compared with $15,491,939, an increase of $124,704. The operating deficit was $518,251, compared with $612,405, a reduction of $94,153, or 15.73 per cent.

**Property Improved.**

The resignation of Charles A. McCullough from the board of directors was accepted. The regular election of directors was not held yesterday and none will be elected to succeed the four directors, James E. Davidson, Henry M. Dawes, Edward C. Finkbine and Bernard E. Sunny, whose terms expire in April, 1936, until such time as successors may be properly elected under the reorganization of the company which is now under way. Joyce said he did not think the reorganization could be accomplished before the end of this year at the earliest.

### COTTON MARKET IS FIRM; ADVANCES 4 TO 9 POINTS

Cotton markets showed a firm undertone yesterday. Trade buying absorbed offerings in the old crop months while unfavorable weather conditions brought in some buying of the new crop. There were heavy and unwanted rains in the southeastern states while in the west moisture was reported as needed. Closing trades were at net gains of 4 to 8 points in Chicago and 5 to 9 points in other markets [a point is equal to 1-100 cent].

Spot cotton closed 5 to 10 points higher, with New Orleans, 11.70 cents; Houston, 11.55 cents; Galveston, 11.50 cents, and New York at 11.65 cents per pound. Prices follow:

CHICAGO MARKET.

| | High. | Low. | Close. | Prev. close. | Last year. |
|---|---|---|---|---|---|
| May | 11.30 | 11.25 | 11.30 | 11.25 | 11.32 |
| July | 11.00 | 10.92 | 11.00 | 10.92 | 11.42 |
| October | 10.42 | 10.33 | 10.41 | 10.32 | 11.08 |
| December | 10.38 | 10.35 | 10.38 | 10.34 | 11.11 |
| January | 10.42 | 10.36 | 10.42 | 10.35 | 11.14 |

NEW ORLEANS MARKET.

| | High. | Low. | Close. | Prev. close. | Last year. |
|---|---|---|---|---|---|
| May | 11.20 | 11.13 | 11.20 | 11.11 | 11.23 |
| July | 10.88 | 10.80 | 10.88 | 10.79 | 11.30 |
| October | 10.30 | 10.21 | 10.28 | 10.21 | 10.95 |
| December | 10.30 | 10.26 | 10.28 | 10.22 | 11.03 |
| January | 10.30 | 10.29 | 10.30 | 10.25 | 11.06 |

NEW YORK MARKET.

| | High. | Low. | Close. | Prev. close. | Last year. |
|---|---|---|---|---|---|
| May | 11.25 | 11.18 | 11.24 | 11.16 | 11.26 |
| July | 10.94 | 10.86 | 10.94 | 10.85 | 11.32 |
| October | 10.32 | 10.23 | 10.30 | 10.24 | 10.95 |
| December | 10.33 | 10.26 | 10.32 | 10.27 | 11.02 |
| January | 10.35 | 10.33 | 10.35 | 10.30 | 11.05 |
| March | 10.42 | 10.34 | 10.41 | 10.35 | 11.12 |

### PRODUCE MARKETS

Fresh eggs were in active demand yesterday and prices were ¼c per doz higher. Receipts aggregated 34,790 cases. Arrivals of 11,623 tubs butter met with a good demand and prices advanced ½@1c per lb. Live broilers were unchanged to 1c per lb higher, while leghorn hens were unchanged to ½c higher, and leghorn broilers ½c per lb higher. Receipts were 1 car and 16 trucks. Potatoes were firm, with receipts of 68 cars and 372 cars on team track.

WHOLESALE CREAMERY BUTTER PRICES.

| | —Chicago— Whole milk. | Centralized. | New York. | Boston. | Philadelphia. |
|---|---|---|---|---|---|
| 93 score | 31¾ | .... | 33 | .... | 33 |
| 92 score | 30¾ | .... | 32 | 32½ | 32½ |
| 91 score | 30½ | .... | 32 | 32½ | 32 |
| 90 score | 30½ | 30¾ | 31¾ | 32½ | 31½ |
| 89 score | 30½ | .... | .... | .... | .... |

WHOLESALE CHEESE PRICES.

| | Chicago. | Boston. | New York. | Philadelphia. |
|---|---|---|---|---|
| Twins | .14¼-14½ | 15½-16 | .... | .... |
| S Dais. | 14¾-15 | 15¾-16 | -15½ | 15¼-15½ |
| Y Ams. | .... | 15¾-16½ | 15¾ | .... |
| Lghns | .14¾-15 | .... | .... | 15¼-15¾ |

U. S. GOVERNMENT GRADED EGGS.

The local office of the United States department of agriculture report following prices in case lots per dozen paid by retailers, hotels, restaurants, and institutions:

U. S. extras [large]—white, loose......26c
U. S. extras [large]—white, cartons.....27c

LIVE POULTRY—WHOLESALE.

| | | | |
|---|---|---|---|
| Springs | 25@27c | Hens | 17@22c |
| Broilers | 25@26c | Old roosters | 16½c |
| Fryers | 25@27c | Ducks | 14@23c |
| Turkeys | 20@26c | Legh. hens | 13@18½c |
| Geese | 13@17c | Legn. broilers | 22½c |

FRESH EGGS.

| | |
|---|---|
| Extra firsts, carlots | 19c |
| Do less than carlots | 19c |
| Fresh firsts, carlots | 18½c |
| Do less than carlots | 18c |
| Current receipts | 17½c |
| Dirties | 16¼c |
| Checks | 15¾c |

COUNTRY DRESSED VEAL CARCASSES.

| | | | |
|---|---|---|---|
| 50@60 lbs. | 9@9½c | 90@100 lb. | 11½@12½c |
| 70@80 lbs. | 10@10½c | 100@120 lb. | 13@13½c |

WHOLESALE DRESSED LAMBS.

| | No. 1 choice. | No. 1 good. | No. 2 med. |
|---|---|---|---|
| Saddles | 22½ | 20½ | 20½ |
| Legs | 22 | 20 | 20 |
| Loins | 23 | 22 | 20 |
| Hotel racks | 19 | 17 | 16 |
| Stews | 11 | 10 | 10 |
| Market racks | 13 | 12 | 12 |

WHOLESALE DRESSED BEEF.

| | Yearlings. | No. 1. | No. 2. | No. 3. |
|---|---|---|---|---|
| Ribs | 19 | 25 | 18 | 10 |
| Loins | 27 | 25 | 26 | 13 |
| Rounds | 16½ | 14 | 14 | 11¼ |
| Chucks | 14 | 12 | 11 | 9 |
| Plates | 9½ | 9½ | 9½ | 7 |

POTATOES.

| | |
|---|---|
| Wisconsin, 100 lbs. | $1.20 @1.40 |
| Colorado McClures, 100 lbs. | 2.25 @2.30 |
| Idaho russets, 100 lbs. | 1.97½@2.25 |

# NEW YORK CURB TRANSACTIONS

Tuesday, April 7, 1936.

Shares sold today......357,000 Total sales 1936 to date......57,625,000
Year ago......167,390 Total sales 1935 to date......10,807,730

[illegible]

DOMESTIC BONDS.

[illegible]

| Sales, thous. | | High. | Low. | Close. | Net chge. |
|---|---|---|---|---|---|
| 1 | Wald-Ast 7s '54 | 21¼ | 21¼ | 21¼ | — ¼ |
| 12 | Ward Bak 6s'37 | 105 | 105 | 105 | — ½ |
| 2 | WestPa 5s 2030 | 102 | 102 | 102 | — ½ |
| 7 | West T U 5s'57A | 92½ | 92¼ | 92¼ | — ¼ |
| 1 | WUGE 5½s '55A | 106 | 106 | 106 | + ½ |
| 1 | WisP&L 5s '56E | 104⅛ | 104⅛ | 104⅛ | — ⅜ |
| 3 | do 5s '58F | 103¾ | 103¼ | 103¾ | .... |
| 5 | Yad Riv P 5s'41 | 107 | 107 | 107 | — ½ |
| 10 | York Rys 5s '37 | 102¾ | 102¾ | 102¾ | — ¼ |

FOREIGN BONDS.

| Sales, thous. | | High. | Low. | Close. | Net chge. |
|---|---|---|---|---|---|
| 10 | Agri M B 7s '47 | 19 | 19 | 19 | — ⅞ |
| 1 | Bogo M B 7s '47 | 20 | 20 | 20 | + 1 |
| 2 | B A P 7½s'47stp | 65½ | 65½ | 65½ | — ¼ |
| 3 | Cauca Val 7s '48 | 9¼ | 9¼ | 9¼ | + ¼ |
| 3 | Cub Tel 7½s'41A | 96 | 95¾ | 96 | + 1 |
| 2 | Ger C M 6s '47 | 24¾ | 24¾ | 24¾ | .... |
| 1 | Hano St 6½s '49 | 24 | 24 | 24 | .... |
| 7 | Isar Hy El 7s'52 | 57¼ | 57 | 57¼ | + 1¼ |
| 5 | It S Pw 6s'63A | 49½ | 49¼ | 49¼ | — ⅛ |
| 5 | Mend P 4s'51 stp | 70 | 69⅞ | 70 | + 1⅜ |
| 257 | Para Braz 7s '58 | 22¼ | 18⅞ | 22½ | + 4½ |
| 1 | Pomer El 6s '53 | 26 | 26 | 26 | — 1 |
| 1 | Rio de Jan 6½s'59 | 15½ | 15½ | 15½ | + ⅜ |
| 9 | Terni El 6½s '53 | 54 | 53 | 53½ | — 1⅜ |
| 1 | Un El Svc 7s '56 | 58¼ | 58¼ | 58¼ | + ½ |
| 1 | Vam WP 5½s'57 | 103½ | 103½ | 103½ | .... |

†Officially listed on application by the corporation. Other securities are admitted to dealing as "unlisted," on application of a regular member and approval by the listing committee and the board of governors. XD—Ex dividend. EX—First sale since ex dividend date or dates. ur—Under rule. ww—With warants. xw—Without warants.

### FRUITS AND VEGETABLES

Wholesale prices for less than carlots at Chicago as reported by the bureau of agricultural economics:

| | |
|---|---|
| Apples, bu, Michigan | $ .75 to $1.40 |
| Asparagus, pyramid crate, Cal. | 2.75 to 4.00 |
| Beans, string, bu, Florida | 2.00 to 3.75 |
| Beets, crate, Texas | .85 to 1.00 |
| Broccoli, crate, Cal. | 3.50 to 4.00 |
| Cabbage, crate, Texas | 1.65 to 1.85 |
| Carrots, bu, washed | .30 to .35 |
| Do new, crate, Cal. | 2.40 to 2.60 |
| Cauliflower, crate, Cal. | 1.65 to 1.85 |
| Celery, 10-inch crate, Florida | 2.50 to 3.25 |
| Cucumbers, bu, Florida | 5.25 to 6.25 |
| Leek, bunch, Ill.-Mich. | .05 to .20 |
| Lettuce, head, crate, Cal. | 2.50 to 3.00 |
| Do leaf, 10 lb bask, hothse. | .40 to .60 |
| Mushrooms, 1 lb carton | .20 to .30 |
| Onions, 50 lb sack, new Texas | 1.40 to 1.50 |
| Do old Ill.-Ind.-Mich. | .40 to .60 |
| Parsley, ½ crate, Texas | .90 to 1.15 |
| Parsnips, bu, washed | .25 to .35 |
| Peas, hamper, Cal. | 2.50 to 3.25 |
| Peppers, 1½ bu crate, Florida | 1.50 to 2.50 |
| Potatoes, new, bu, Florida | 2.40 to 2.50 |
| Do 50 lb sack, Texas | 2.25 to 2.35 |
| Radishes, crate, Arkansas | 1.75 to 1.85 |
| Rhubarb, 5 lb carton, Mich. | .25 to .50 |
| Spinach, bu, Texas | .65 to .75 |
| Strawberries, 24 pt case, La. | 2.00 to 2.50 |
| Sweet potatoes, bu, Halls | 1.25 |
| Tomatoes, lug box, Florida | 1.50 to 3.25 |
| Turnips, bu, Texas | .65 to .75 |

# WANT AD INDEX


| | Page. | Col. |
|---|---|---|
| Announcements | 39 | 2 |
| Apartments—See To Rent— | | |
| Auction Sales | 39 | 2 |
| Automobiles— | | |
| Used Automobiles—For Sale | 41 | 1 |
| Trucks | 41 | 6 |
| Wanted | 41 | 6 |
| Accessories and Repairing | 41 | 6 |
| Loans | 41 | 8 |
| Tires | 41 | 6 |
| Credits | 41 | 6 |
| Auto House Trailers | 41 | 6 |
| Barter and Exchange | 40 | 4 |
| Bar and Store Fixtures | 39 | 2 |
| Bicycles and Motorcycles | 41 | 8 |
| Board and Lodging | 39 | 3 |
| Boats, Yachts, Etc. | 41 | 8 |
| Building Material | 41 | 7 |
| Business Opportunities— | | |
| Businesses For Sale | 41 | 7 |
| Partnerships and Investments | 41 | 7 |
| Distributors | 41 | 7 |
| Concessions, Locations, and Leases | 41 | 7 |
| Business Equipment | 41 | 7 |
| Business Service | 41 | 7 |
| Wanted | 41 | 7 |
| Business Personals | 37 | 6 |
| Business Directory | 40 | 7 |
| Cemeteries | 22 | 8 |
| Clothing, Furs, Etc. | 39 | 2 |
| Coal and Wood | 40 | 1 |
| Collections | 39 | 2 |
| Death Notices | 22 | 7 |
| Dogs, Cats, Birds, Poultry, Etc. | 37 | 6 |
| Dressmaking and Millinery Schools | 39 | 2 |
| Employment Agencies—Men | 38 | 4 |
| Employment Agencies—Women | 38 | 6 |
| Employment Agencies—Women | 39 | 1 |
| Garages | 41 | 6 |
| Help Wanted—Men | 37 | 8 |
| Help Wanted—Men | 38 | 1 |
| Help Wanted—Women | 38 | 6 |
| Hotels and Apartment Hotels | 39 | 4 |
| Home Furnishings | 40 | 7 |
| Home Furnishings Wanted | 40 | 8 |
| Household Appliances | 40 | 8 |
| Houses—See Real Estate and To Rent. | | |
| Instruction | 41 | 7 |
| Jewelry, Watches, Etc. | 41 | 8 |
| Legal Notices | 40 | 4 |
| Loans—Personal and Business | 40 | 4 |
| Lost and Found | 37 | 6 |
| Machinery and Equipment | 40 | 8 |
| Mortgages [See Real Estate Loans] | 40 | 4 |
| Moving, Storage [See Bus. Direc.] | 40 | 7 |
| Musical and Dramatic | 39 | 2 |
| Musical Instruments | 39 | 2 |
| Office Furniture and Devices | 39 | 2 |
| Personal | 37 | 6 |
| Pianos [See Musical Instruments] | 39 | 2 |
| Piano Tuning [See Bus. Direc.] | 40 | 8 |
| Printing Machinery and Supplies | 37 | 6 |
| Radios, Supplies and Service | 37 | 6 |
| Real Estate— | | |
| Apartment Buildings | 40 | 2 |
| Business Property | 40 | 2 |
| Houses | 40 | 2 |
| Vacant | 40 | 2 |
| Suburban | 40 | 2 |
| Other Cities | 40 | 4 |
| Resorts | 40 | 3 |
| Farm Lands | 18 | 1 |
| Industrial Property | 40 | 1 |
| Wanted | 40 | 3 |
| For Exchange | 40 | 4 |
| Loans, Mortgages | 40 | 4 |
| Sewing Machines | 39 | 2 |
| Situations Wanted | 37 | 7 |
| Sporting Goods | 41 | 7 |
| Stocks and Bonds | 40 | 4 |
| Store and Bar Fixtures | 39 | 2 |
| Stoves [See Household Appliances] | 40 | 8 |
| To Rent— | | |
| Rooms | 39 | 3 |
| Houses [City and Suburban] | 39 | 4 |
| Resorts | 39 | 4 |
| Apartments | 39 | 4 |
| Apartments and Rooms to Share | 39 | 4 |
| Furnished Apartments | 39 | 8 |
| Furnished Apartments | 40 | 1 |
| Stores | 40 | 1 |
| Offices and Shops | 40 | 1 |
| Industrial Property | 40 | 1 |
| Travel | 37 | 6 |
| To Lease and Wanted to Lease | 40 | 4 |
| Trade Schools—Men | 38 | 6 |
| Trade Schools—Women | 39 | 1 |
| Wanted—To Rent— | | |
| Apartments | 40 | 1 |


**Box Number Ads**

Reply by phone as well as by letter may be made to any Tribune Want Ad with a box number as an address except Help Wanted advertisments. Call SUPerior 0100—Local 257. Your name, address and phone number will be placed at once in the box of the advertiser.

**$100.00 Reward**

will be paid by the Tribune for information leading to the arrest and conviction of any one obtaining money fraudulently through Want Ads published in its columns.

**Ad Writing Assistance**

The Tribune maintains an expert ad writing department to help you word your Want Ad to secure the best results. There is no charge for this service.

**Convenience**

A Want Ad-Viser is as near to you as your telephone. If you have a telephone, your ad will be charged to you. If not, or if you prefer, a Tribune man will call at your home or office.

**24-Hour Service**

Tribune Want Ad-Visers are on duty 24 hours a day, every day of the year, to receive Want Ads by telephone or at the Want Ad Store, 1 South Dearborn. The Want Ad Store in Tribune Tower is open daily until 10 p. m., Sunday until 5 p. m.

**Call SUPerior 0100—Want Ad-Viser or Want Ad Offices**

*Tribune Tower* *1 South Dearborn*

### COMMODITY PRICES

NEW YORK, April 7.—The Associated Press weighted wholsale price index of 35 commodities today advanced to 73.58; the previous day it was 73.57, a week ago 73.70, a month ago 74.76, and a year ago 74.81.

Range of recent years.

| | 1936. | 1935. | 1934. | 1933. |
|---|---|---|---|---|
| High | 78.17 | 78.68 | 74.94 | 69.23 |
| Low | 73.30 | 71.84 | 61.53 | 41.44 |

[1926 average equals 100.]

### LOST AND FOUND.

TO FINDERS.

If you have found a cat or dog, a pocketbook, jewelry, or fur, and cannot locate the owner through the "Lost and Found" advertisments in The Tribune call and go through the "Lost and Found" index at the PUBLIC SERVICE OFFICE, 1 S. DEARBORN-ST.

TO LOSERS.

If you are listed in the telephone directory you can charge an advertisment of your lost article by telephoning Miss Miller of The Tribune ad taking department, Superior 0100. Your advertisment receives the benefit of free listing in The Tribune Public Service Office mentioned above for a period of two months. This service facilitates the recovery of lost articles advertised.

BICYCLE—LOST—ELGIN BLACKHAWK. Serial No. C-39759; reward. Midway 3552.

DOG—LOST—PUG NOSED BRINDLE BULL; screw tail; white chest, legs; lopears; "Jiggs." $25 rew., no ques. Brookfield 3656.

DOG—LOST—BULL TERRIER, ALL WHITE. Female. Reward. Saginaw 2187.

DOG—LOST—FEM. BLCK. DOBERMANN: 1 eye, ½ blind. Rew. W. Mack, 1854 Burling.

DOG—LOST—POL. YR., MALE: CHLD. PET: lost Mon., Woodlawn dist. Mid. 5168. Rew.

DOG—LOST—5 MOS., ENG. SETTER; WHT. with black spots; ans. Peeper; rew. Mid. 6898

DOG—LOST—BOST. PUP. WH. CHEST, STRK. head, tri. neck: "Buster": rew. Bit. 4213.

RING—LOST—WHITE GOLD, 2 AQUA MArine stones, 3 chip diamonds, Fri., Mar. 20. Crawford-North-avs. Rew. Albany 9438.

RING—LOST—DIAMOND, K. OF C. FOURTH Degree. Return to 318 S. Jefferson-st; reward. Haymarket 4112.

RING—LOST—DIAM., EMER., PLAT.; FRIday: vic. De Witt-Delaware. Rew. Sup. 5847

SUITCASES—LOST—2: ON RTE. 12 OR 20: from Elkhart, Ind., to Chgo.; $25 reward. Ind. 3094.

SUITCASE—LOST—IN CAB SAT. EVE. REW. So. Sh. 6683 eves. or Sag. 3364 day.

WATCH — LOST — LADY'S WHITE GOLD wristwatch; 24 diamonds; at or about Medinah Athletic Club; reward. Village 6456.

### PERSONAL.

HAVE BOUGHT TAVERN FROM FRANK Fait, 2724 N. Cicero. Not resp. for debts after April 8, 1936. FRED GATHMAN.

HAVE PURCH. ADRIENNE BEAUTY SHOP at 3811 Broadway from Ben Smith. Not resp. for debts after 5 days. Laura Mantel.

NOT RESPONSIBLE FOR DEBTS CONtracted by anyone but myself. EMIL SENDZIOL.

MAN WANTED FOR BLOOD TRANSFUSION —Type No. 1 blood. Call Rav. 6388.

NOT RESP. FOR DEBTS CONT. BY ANYONE but myself. HERMAN M. GUMBIN.

NOT RESP. FOR DEBTS CONTRACTED by anyone but myself. George Dammann.

NOT RESP. FOR DEBTS CONTR. BY ANYone but ourselves. Mr. & Mrs. D. E. Gradv.

NOT RESP. FOR DEBTS CONTR. BY ANYone but myself. MARKO GASPERT.

NOT RESP. FOR DEBTS CONTR. BY ANY one but myself. CHARLES H. DEAN.

GEORGE GERMAIN—PLEASE TELEPHONE. important. Wm. Chadwick, State 3327.

NOT RESPONSIBLE DEBTS OTHER THAN my own. Ed Handlin. 5118 Farragut.

NOT RESP. FOR DEBTS CONTR. BY others than myself. Michael Husenyik.

THANKS TO ST. JOSEPH FOR FAVOR REceived. C. S.

NOT RESPON. FOR DEBTS CONTR. BY any one but myself. Evan C. Evanson.

### TRAVEL.

**Buses.**

—DETROIT, $2.50; ST. LOUIS, $3.00— Minneapolis, $5.00; Peoria, $2.25; Jacksonville, $2.50; Los Angeles, New York. DE LUXE MOTOR STAGES, WAB. 3886. 746 S. Wabash. 6266 Stony. Fair. 9392.

**Automobiles.**

BOTH READERS AND ADVERTISERS ARE urged to exercise caution in arranging automobile transportation with other individuals. References should be exchanged and carefully investigated.

FREE TRANSPORTATION

To California for reliable drivers. No bond or deposit required. PHONE MR. LORD, FRANKLIN 4740. In Milwaukee phone Marquette 1760.

LOS ANGELES OR FRISCO.

Drive a 1936 car to the coast INDEPENDENTLY and share expenses ONLY. 4000 Washington-blvd. Ph. Van Buren 8900. 6445 S. WESTERN-AV. Ph. Prospect 0451.

SAN FRANCISCO OR L. A.

Drive our 1936 cars INDEPENDENTLY. SHARE EXPENSE OF CAR OPERATION. 5308 W. MADISON-ST. MANSFIELD 2455.

DRIVERS WANTED—LOS ANGELES. 1936 cars. No car expense. We pay gas, oil, hotels. Small deposit req. A. F. Strobel Nash Sales, Inc., 236 E. 24th-st. Cal. 2009.

BUS. MAN LV. FOR DENV., L. A. THURS. take 1 or 2. '36 Chev. Web. 1157. M. Bear.

OMAHA-DENVER-L. A. — NEW SEDAN; heater, radio. Mohawk 3040, Apt. 725.

### BUSINESS PERSONALS.

FREE HAIR CUT—FINGER WV., MARCEL, daily 9 to 4; Sat. to 12; Wed. and Fri. eve. to 8. Free manicure Mon at 6:30. Thur. at 4:30. HAIR DYE Spec. Wed. at 1 and 6. PERM. WV., new mtrls. $1.50 any day, inc. shamp., set, trim. Spec. Mon. Tues. Only $1; exp. sup. DeLEE. 30 W. WASH. Cent. 8225.

CROQ. PERMANENT—INCLUD. HAIRCUT, shampoo, set, rinse, $1; hair dye, including dye, $1.50; free marcel wave. HEIM, Loop, 6 E. Lake-st. Also South, 1019 W. 63d-st.

HAIR TINTING MODELS WANTED— Nominal service charge. All work carefully supervised. 108 N. STATE. MARINELLO. State 5057

BEAU. GENUINE PALMOIL PERMANENT wave, new material, copl., $1.25. No extras. Gertrude Hale. 162 N. State-st.

FREE MARCEL, HAIRCUT, FINGER WAVE, etc., daily and Wed., Fri. evenings. Expert supervision. 140 N State-st, 5th floor.

PERM., NEW PADS, $1.50; NOT A SCHL. Burke, 14 W. Wash., R. 812, Dea. 7018.

REG. $3 PERM., $1 COMP.; RING. ENDS. Helen-Mae, 14 W. Wash., R. 618, Dea. 6888

### DOGS, BIRDS, POULTRY, ETC.

**Cats.**

PERSIAN KITTENS — THOROUGHBREDS; fluffy coats; house-broken. Call Austin 9429

**Dogs.**

PUPPYLAND.

4701 N. Harlem-av. 200 country raised clean, healthy Easter puppies and grown. Low as $2. Come and be convinced.

6419 COTTAGE GROVE—MUST SELL. NO reas. offer ref. Chows, huskies, wire, bulls, Spitz, police, fox ter., collies, shep., watch dogs, $1 up. Open 10 p. m. We buy bunnies.

HEALTHY, CLN., INOC. PED. WIRES, DObermanns, Eng. bulls, black and tans, Scotties, chows, St. Bernards, collies, fox terriers, $3-$50. 24 hr. guar. 3812 N. Cicero-av.

LORING'S ALL BREED KENNELS—200 healthy ped. pups, all popular breeds. Many others at $5 up. Watchdogs. Riverrd., 1 blk. No. Irv. Park-blvd. Frank. Pk. 2174.

MIXED PUPS, $1; SHEPHERDS, $3; FOX Terr., $5; Wires, Scotties, Bostons, Poms., Springers, Dachshunds. 2413 W. North-av.

PED. SCOTTY PUPS—REG. LITTER; REAS. Healthy; priv. 5712 Eddy. Pen. 0568.

BOSTONS, WIRE, SCOTTIES, CHOW, FOX, Collie, Shep., St. B.; others. 9534 S. Western.

BOSTON BULL PUPS—PED.; PRIV. OWN.; Saginaw 3254, 8452 Manistee-av., 1st.

WANTED—1,000 RABBITS. ALSO PUPPIES. 6419 COTTAGE GROVE.

SELLING OUT SPRINGERS, COCKERS, many oths., $3 up. Will tr. 4657 Irving Pk.

### RADIOS, SUPPLIES AND SERVICE.

. . SCOTT CUSTOM BUILT RADIO . . Hear radio's newest—The exclusive Scott Volume Range Expander—Gives new meaning to realism. Also see models reconditioned like new at $85 and $125. Studios open daily until 9 p. m., except Sunday. 4450-T RAVENSWOOD-AV. LON. 5172.

PHILCO, R-C-A, VICTOR, ZENITH, ETC.— Samples; reposs.; $5-$10-$15. Home and auto. EDISON'S, 766 W. Jackson. Open eves.

NEW 1936 GENERAL ELECT RADIOS—6 metal tubes, console, all wave, new oval dial, reg. $69.50, our price $35. HAR. 8127.

TRADE IN YOUR OLD AUTO RADIO FOR 1936 metal tube receiver. Lib. trade allow. on your old set. 2532 Cottage Grove.

**Service, Repair, Etc.**

$1 RADIO SERVICE—WORK GUARANTEED. No set too complicated. Experienced men. North, Northwest, West. LINCOLN 8854. South, Southwest, Southeast, Englewd. 4449.

— GUAR. RADIO SERVICE, $1 — ANY SET. ALBANY 6460.

### PRINTING MACHINERY AND SUPPLIES.

WANTED TO BUY—50 INCH CYLINDER press, first class condition. The Leonard Davis Co. Phone Randolph 4980.

DIAMOND & SEYBOLD CUTTERS—WESTern Printers, 417 S. Jefferson. Har. 6075.

PRINT PLT.—MOD. OR MIEHLE HORZ. pow. cut. w[illegible] Address X S 225, Tribune.

### SITUATIONS WANTED—MEN.

**Bookkeepers and Clerks.**

ACCT.-BKPR.—10 YRS.' EXP., BKS. OPENed-kept; reas.; eves, Sat., Sun. Wel. 0822.

AGE 20—OFFICE EXP.; STUDENT N. W. U. Bkpg. knowledge. Austin 6173. Refs.

BKPR., STENO. — SHIPPING, TRAFFIC, sales, corres., 10 yrs.' exp. Arm. 7512.

BOOKKEEPER AND ACCOUNTANT—HALF days, $10 per wk. Address S 86, Tribune.

BKKPR.-ACCT.-COLLECT. CORRESP. — A-1 refs.; leave city. Address B 128, Tribune.

BKKPR.-ACCT.-GENL. OFFICE WORK—EXP., cap., hand. det., type; age 24. Arm. 8033.

BKPR.-JR. ACCT.—AGE 28; GEN. OFC.; SM. sal.; travel; do anything. Crawford 1340.

**Accountants and Auditors.**

10 YEARS' SUCCESSFUL RECORD AS PUBlic acct. and corp. auditor for oil-mfg. co.; trav. auditor for mdse. co.; have saved co. large amnt. by analyzing fin. stmts., contracts, taxes. Address B 86, Tribune.

ACCOUNTANT—PART TIME, BY DAY-WK. Open, close, keep books. Drexel 0033.

ACCT.-AUDITOR-BOOKKEEPG.—SYSTEMS, ETC.—PART TIME, DAY OR EVENINGS. SUNNYSIDE 8660.

ACCT., YNG. MAN, COL. GRAD., PUBLIC acctg., bkpg. exp. Hay. 7800, Rm. 336.

ACCT.-BKPR.—15 YRS. EXP. DES. EVE. WK. Address T 397, Tribune.

ACCOUNTANT — EXPERIENCED IN COST and credit work. Full or part time. Pal. 0360.

REG. ACCOUNTANT — BOOKS OPENED, kept; part time; reas. South Shore 7334.

**Executives and Managers.**

ADVERTISING SALES—SOMEWHERE IN Cook co., a busn. organization can utilize the able efforts of a trustwty., Amer., whose backgrnd., inc. bus. coll. and univ. degree; 15 yrs. exp., writg., sellg., adv.; sales & sales corres. Under 40; guar., sound and free from depression jitters. Address B 181, Tribune.

SUCCESSFUL MANAGER — ENGINEERING, manufacturing, sales; engines, refrig'n, pumps, etc.; seeks new pos. to capitalize unusual exp. Can introduce new lines; mod. sal. with bonus on results or int. in business. Address X 147, Tribune.

I AM SUCCESSFUL ADV. MGR. LARGE retail organ. Thoro. exper., sound ideas, newsp. adver., dir. mail, radio, windows, merchandising, copy, art, layout, printing, engrav'g. Seek new opp. Address B 97, Tribune

FORMER FACTORY REP. AUTOMOTIVE products; sales prom.; merch. and field contacts. Address T 399, Tribune.

15 YRS.' EXP. OFFICE MNGT. SOME SELLing. Want perm. connection with rel. firm. Address A 419, TRIBUNE.

COLL. GRAD.; 40; HIGHEST REFS.; AN asset to any organization as treas. or in any other capacity. Div. 8571.

PSYCHOLOGIST—M. A. DEGREE; AGE 29; 2 yr. exp. vocat. wk. Address B 99, Tribune.

**Professions and Trades.**

A1 MAINTENANCE, ELEC. WK., ELEV., steamfitting, plumbing, mach. repair, factory or bldg.; 17 yrs.' exp. Rogers Pk. 8996.

A-1 STENO., STEEL DETAIL, DESIGN. SAL. or contract. Address S 79, Tribune.

ARC WELDER—FIVE YEARS' EXP., SOME gas welding. Wants work for Sat. Pen. 5131.

BOY—19, LEARN TOOL AND DIE WORK or mach. draw. H. schl. grad. Wen. 2940.

CARPENTERS—GENERAL BLDG. CONTRACtors; jobbers; cash or time. Harrison 8755.

DRAFTING-ELEC. MECH. ENG.—GRAD., 10 yrs.' drafting, 1½ yr. metallurgical exp. Age 37, single. Address A 527, Tribune.

EMBALMER—IND. LIC. 2 YRS. EXP. ALSO amb. driver. Address S 81, Tribune.

ENG. STUD.—WANTS JOB AS ELECTRIcian's hlpr. in fact'y. 8 yrs.' exp. in mech. and radio work; age 27. Address T 548, Tribune.

HORSEMAN—LONG EXP. IN BREAKING and schooling. Racing stable or polo string. Qualified to handle any type riding horse. Maywood 823-J. Conder.

LAWYER—42. 15 YEARS' CHICAGO PRACtice, wants position with law firm or industrial company. Address T 567, Tribune.

MEAT CUTTER—EXPERIENCED; 10 YEARS last place; age 27. Forest 578. Morrison.

MULTIGRAPH—ALL RND. OP. REPAIRMN. mimeograph, etc. Address S 88, Tribune.

PAINTING, PAPERHANGING, DECORATing. 1st class work. Englewood 1812.

PAINTING, PAPER HANGING, ALL WORK guar.; name your price. Bruns. 5932.

PAINTING, PAPERHANGING—CONTRACT; floors refin. Work guar. Edgewater 6072.

PAINTING-PAPERHANGING—A1 AT REAS. prices. Free est. Diversey 2776.

PAINTING, PAPER HANG'G, DRY CLEANing a spec.; 20 yrs.' exp. Nor. 6952.

PAINT, PAPER, $3.50 RM., INCLUD. 1936 paper. Calci. ceil. $1.50. Sheldrake 4869.

PHOTOGRAPHER—14 YRS. EXP. COM. AND portrait, 7 yrs. news and speed wk., oper. and finisher, good promoter, personality, rel. Ph. Sag. 7600. H. Wild.

PLUMBER—LIC., WANTS WORK; VERY reas.; go anywhere. Matt, Fairfax 4064.

SQUARE SHEAR OPERATOR—EXP. ON production, setting up mach. on jobs, handling material on metal stampings. Gd. empl. record. Address F D 10, Tribune.

TOOL AND DIE MAKER—AGE 31; 12 YRS. exp.; 5 yrs. on novelty stamping, junior tool designer. Address S 87, Tribune.

TRUCK DRIVER—LICENSE OR DRIVER'S helper. Know city. Refs. Plaza 2062.

**Clubs, Hotels, and Restaurants.**

LOCKER RM. PORTER—COL., EXP. GOLF. Nor. 4407. Address X P 236, Tribune.

CHEF, PASTRY — FILIPINO; GOOD IN American and Oriental dishes. Vic. 1877. Joy

**Farm and Garden Help.**

MID. AGED; MAR.; TO MNGE. OR OPER. farm. Or caretaker. Exp.; stdy.; rel.; refs. Went. 0753 or Address X Y 177, Tribune.

EXP. GARDENER AND HANDY MAN—A1 ref., 9 yrs. last position. Web. 1027.

**House Servants.**

BUTLER-VALET-COOK—PREF. SUBURBAN home. Young, exp.; col. educ. Del. 0442, R. 6.

FRENCH-ITALIAN BUTLER, HSEMAN.— Drv., refs.; sm. sal. Address S 85, Tribune.

JAP.—EXP. COOK, BUTLER; GOOD WK.; exc. refs.; go anywhere. William, Ken. 9247.

PORTER-DISHWASHER-HSEMAN.-CHAUF.- Butler-Handyman—A1 refs. Ken. 3595.

**Chauffeurs.**

CHAUF.—HANDY MAN; YOUNG, WHITE; marr.; excel. refs. Ravenswood 7054.

CHAUFFEUR—COL.; 19 YRS.' EXP. IN Chgo.; ex. refs.; exp. gar. man. Ken. 4970.

**Stenographers, Typists, Etc.**

H. S. GRAD.—22, P. G. WRK. ACCT., TYP., comp. Some exp., wants any pos. offering future. Address T 486, Tribune.

STENO.—SOME EXP.; NEAT, ACCURATE; start at small salary. Boulevard 0968.

STENO.-CORRES.—A1; YG. MAN WANTS sales future; rel. firm. Cap. 1521, R. 208.

**Miscellaneous.**

MIDDLE AGED MAN—FORMER EXEC.; good appear., desires position in sales, clerical, collection, or investigator. Salary secondary. Have car. Would spend some time gratis to learn to assist in tech. or lab. work. Address B 132, Tribune.

GERM.-AMERICAN, HIGHLY TRAINED, ex-marine [42], 6 ft.; watchman, caretaker, storekeeper; faithful, adaptable; best refs. Address B 175, Tribune.

21, INTELL., INDUS., CAP.; CAN MEET people; Jr. col. grad., chem., exp. shp. clerk, fir. man, sell., office. Ind. 1564.

NEAT APPEARING YNG. MAN—25, SGLE., des. any pos. Address S 80, Tribune.

YNG. MAN—7 YRS.' EXP. MERCHANDISing with natl. organ. Address B 95, Tribune.

HANDY MAN—AGE 33; MARR. HONEST, depend. Do anything. Try me. She. 1966.

HONEST YG. AMER., 20; OFFC., MAIL AND deliv. exp. Address B 169, Tribune.

### SITUATIONS WANTED—WOMEN.

**Bookkeepers and Clerks.**

BKPR.-TYPIST—FULL CHARGE; 15 YRS. exp. Sal. reas. Normal 5738.

YOUNG WOMAN—EXPD. IN GROC. STORE as clerk or other sales wk. Mid. 1165.

**Professions and Trades.**

— — ADVERTISING LAYOUT GIRL — — Exp. on Greeting Cards. Triangle 6035.

COPYWRITER—EXPD. CIRCS., CTGS., LETters. Handle gifts, foods, ofc. sup., bldg. materials. Call 9 to 5. State 7336.

MASSEUSE, BURNHAM GRAD., DESIRES institut. work. Address A 461, Tribune.

TECH.—DR.'S OFF. URINALYSIS, BLOOD counts, some bact. Address B 61, Tribune.

**Domestics and Cooks.**

GIRL—BOHEMIAN; AGE 23; GD. COOK; refs. Call 10-4. $12 up. Rockwell 8998.

HSWK. OR HOTEL MAID, HONEST, EXP. D. Tersey. 20 yrs. 2517 N. Clark.

MAID—GEN. EXP.; RELIABLE; PLAIN cook.; col.; city-suburb; ref. Drc. 7404.

MAID—COL., DAY OR WEEK; GOOD COOK; refs. Boulevard 2355.

YOUNG WOMAN—GENERAL HOUSEWORK; good cook. Gentiles. Seeley 2167.

**Couples.**

COUPLE—GER.-AM.; AGE 37; A1 COOK-butler-chauf.-gard. 125-35. Del. 3350, Apt. 2.

COUPLE—AS MANAGER OF ROMING HSE. Long exp. Capable. Diversey 0362.

FILIPINO COUPLE—EXP.; FULL CHGE.; cook, hsmn., drive.; wk. anwhere. Del. 0026.

MID. AGED CPLE.—FULL CHGE. OF HOME, rmng. house. Address B 96, Tribune.

**Housekeepers and Caretakers.**

CAPABLE WOMAN WANTS WORK IN adult family. Address A 435, Tribune.

EXP. HSKPR., GERMAN, MID. AGE, NO maid. Good cook. To have full charge. Apt. Adult Gentile family. Vic. 1199, aft. 9.

EXP. HSKPR.—INTELL. GER.-AMERICAN; middle aged; good cook; to have full charge of better home. $14 week. Sun. 5068.

HSKPR.—CARE ELDERLY ADULT FAM.; Amer. past mid. age; rel.; gd. cook; home; reas. sal. Refs. Address A 469, Tribune.

HOUSEKEEPER—IN MOTHERLESS HOME or widower; good mgr. Hollycourt 6318.

HOUSEKEEPER—WIDOWER OR ADULT home. Best references. Diversey 4573.

HSKPR. OR PRAC. NURSE—COOK. EXP.; ref.; Amer.; adults or wid's home. Drex. 7831.

### SITUATIONS WANTED—WOMEN.

**Nurses and Governesses.**

FRENCH GOVERNESS; WELL EDUC., REF. Best ref. Address A 463, Tribune.

NURSE—TRAINED PRACT., FOR CHILD, infant, or invalid; $10 wk. up. Shel. 3900.

NURSE—INFANT; HOSPITAL TRAINED; exc. ref.; $10-$12. Lincoln 5018.

NURSE—PRAC.; EXP.; REL.; INVALID, convalescent; Dr.'s ref. Edgewater 4034.

PRACTICAL NURSE—CARE OF INVALID or children; refs. Radcliffe 7811.

**Laundresses and Day Work.**

BUNDLE WORK—MEN'S SHIRTS AND lingerie a spec. Call and del. Oak. 0546.

CLEANING — $2 A DAY; EXP. GERMAN woman; refs. Diversey 9701.

COL. LGT., REFINED—PREF. DAY WORK, 1st cl. home. Can serve parties. Nor. 1903.

LAUND.—GD. ON SHIRTS, SPRING CLEANing; any day; $1.50, car fare. Oak. 2667.

LAUNDRESS, CLEANING, HOUSEWORK, or hotel. Palisade 6783.

**Stenographers, Typists, Etc.**

A-1 DICTAPHONE-STENO.—RELI., NEAT. Can handle difficult dictation. Wab. 5237.

A-1 STENO.—EXPD. OFFICE DETAIL, GD. worker; pleas. pers. Dorchester 9740.

A HIGHLY EFFIC. SECY.-STENO.—6 YRS. legal exp. in one office. Kedzie 1596.

ADDRESS., TYP., MIMEO., HOMEWK. RAV. 0009, or address B D 145, Tribune

A-1 STENO.-SEC.-ASST. BKKPR.—18 YRS.' exp. med. engr., gen. mdse. exp. Jun. 8665.

A-1 STENO.—OFC. DETAIL; H.S. AND B.C. grad.; young beginner; refs. Went. 2227.

EFFICIENT STENO., ASS'T. BKPR., SWBD. ex. exp. Adaptable; gd. appear. Alb. 8314.

EXPERT TYPIST-STENO.—H. S. GRAD.; permanent or temporary. Bel. 7172.

ALERT SECRETARY-STENOGRAPHER — Experienced executive assistant; university education. Juniper 8811.

EXP. STENO.-TYP.—19, PLEAS. PERS.; SM. sal. to start. Address A 458, Tribune.

EXPD. STENO., 24; UNIV. GRAD. SUNNYside 7997. Address A 525, Tribune.

SECRETARY-STENO.—SM. OFF. EXP.; CONscient.; acc.; ref.; sal. second. Spa. 6311.

SECY.-STENO.—9 YRS.' VARIED EXP.; small sal., temp. or permt. Bitter. 6080.

STENO., BKPR. — COMPETENT, ALERT, young, attractive. Univ. and Bus. Coll. grad. 5 yrs. exp. teaching bkpg.-typing. Del. 0673.

STENO.—BEGR., H. S., BUS. COL. GRAD.; alert, neat, accurate; reas. sal. Arm. 8011.

STENO., GEN. OFFICE—H. S. AND B. C. Young, capable, alert begnr. Graceland 2227

STENO.-BKKPR.—5 YEARS' EXPERIENCE. Young, reliable, efficient. Kenwood 8009.

STENO., RAPID TYPIST; SWITCH., PERM. Will start small salary. Armitage 8523.

STENO.-RECEPTIONIST-BKPR. — EFFIcient, neat, 3 yrs.' exp., 4 yr. H.S. Law. 4272.

STENO.—H. S. AND B. C. GRAD.; EXP.; start at small sal. Boulevard 0967.

TYPING-SWBD.-GEN'L OFFICE — 6 YRS.' exp. Reliable. Address A 422, Tribune.

**Nurses' Registries.**

GRAD. PRACT. NURSES—FURN. ON ALL cases. Acme Reg., 2845 Burling. Wel. 5586.

### HELP WANTED—MEN.

**The Tribune does not knowingly accept Help Wanted advertisments which misrepresent the nature or terms of employment, or advertisments for Sales Help which do not indicate the type of product or service to be sold and the form of compensation. Report any misrepresentations or requests for a cash bond, deposit, or investment for samples not stated in the advertisment to the Tribune. Superior 0100, Local 328 (for complaints only).**

**Stores and Offices.**

ACCOUNTING SYSTEMS.

Large firm of public accountants has opening for man fully acquainted with all types of system, installation, including mechanical bookkeeping equipment, punch card machines, etc. Give complete record of education, past exp., religion, salary earned, etc. Address X X 411, Tribune.

ACCOUNTANT—EXPERIENCED IN GENeral ledger work on bookkeeping machines. Must be able to supervise department and get work done on schedule. Submit full particulars, experience, etc. ADDRESS F C 29, TRIBUNE.

ADJUSTER—INS. CO.; GIVE EXP., REF., sal. desired. Address Y B 226, Tribune.

BOOKKEEPER — YG. MAN WITH SOME cost accounting experience. Desirable to have knowledge of Burroughs bookkeeping machine. State exp. and salary desired. Address Y B 412, Tribune.

FURNITURE SALESMEN.

A1; must know furniture business from A to Z; good pay, steady pos. NELSON BROS., 6910 COTTAGE GROVE-AV.

FURNITURE SALESMAN—EXP., INSTALLments, to assist mgr. in outstanding furniture store in Chicago; able to trim windows and floors; give full particulars, age, exp., refs. and sal. expected. Address Y B 410, Tribune.

MEN'S FURN. SALESMEN—EXP., FOR extra and steady work. Only fully exp. App. Herberts, 930 Roosevelt-rd., 9-10 a. m.

SALESMEN—MEN'S HATS; FOR STEADY and extra work. Must be experienced. 739 W. 63d, 3336 W. 26th-st., 3219 N. Ashland.

SHOE SALESMEN.

Part time work for men thoroughly experienced. Apply Employment Office, 2d Floor, Wed., 9:30 a. m. WIEBOLDT'S, Ashland, Monroe and Ogden.

SHOE SALESMEN.

Experienced. Men qualified to render intelligent service to a highly discerning clientele and who know how to fit feet expertly. Only those with experience need apply. Permanent positions assured to those who do qualify. Apply Mr. Watkins, O'CONNOR & GOLDBERG, 205 S. STATE-ST.

SHOE SALESMEN.

Must Be Experienced. APPLY THE DAVIS STORE, SUPT'S OFFICE—9TH FLOOR.

SHOE SALESMEN.

Experienced. Guaranteed salary and commission. For steady and part time. PALMER BOOT SHOP, 113 S. State.

SHOE SALESMEN.

Steady positions with a definite guaranteed salary. Apply first thing this morning to Mr. Pidot at MALING BROS., 231 S. State.

SHOE SALESMEN—EXP., FOR REGULAR and part time positions. Guar. salaries. Apply Burt's Shoe Store, 42 S. State.

SHOE SALESMEN—[10] EXP.; STEADY and extra; guaranteed salary. R. & S. SHOE STORE, 4713 S. Ashland-av.

SHOE SALESMEN—[14] EXPD., STEADY wk., gd. salary and comm. Apply at once. Berland's Shoe Store, Inc., 3228 Lincoln-av.

SHOE SALESMEN OF ABILITY EARNED 5 to 8 dollars Saturday at Wise, 31 South State-st. Can use few more.

SHOE SALESMEN—EXPER.; STEADY AND extra work. Apply GOLDBLATT BROS., 3311 W. 26th-st.

SHOE SALESMEN—EXPERIENCED. Steady positions. Guarantee. Refs. required. BATA SHOE CO., 6352 S. Halsted.

SHOE SALESMEN—EXP.; GUAR. SALARY. R & S SHOE STORE, 3167 Lincoln-av.

— SHOE SALESMEN—MUST BE EXP. — BATA SHOE CO., 4127 Madison-st.

SHOE SALESMEN—[5]; GUARANTEED sal.; steady. Miller-Wohl, 6304 S. Halsted.

SHOE SALESMEN—10; EXP.; GOOD PAY guar. Apply at 1653 W. Chicago-av.

SHOE SALESMEN—2; EXP.; SAL. GUAR. App. at once. Bata Shoe Co., 1650 Howard.

SHOE SALESMEN—EXTRA. SAL. AND bonus. Feltman & Curme, 2730 Milwaukee

SHOE SALESMEN—5; EXP.; STEADY, EXtra work, guar. sal. 947 E. 63d-st.

SHOE SALESMEN—HIGHEST PD. REEDS Shoe Store, 681 Broadway. Gary 24444.

. SKIP TRACER AND PULL MAN Must be experienced. Apply GOLDENBERG FURNITURE CO., 1837 S. State.

SPANISH SPEAKING DICTAPHONE OPERator, exper. gen. export work. State fully qual., ref., sal. exp., etc. Fairbanks, Morse & Co., 2060 Northwestern-av., Indianapolis.

STENO.—BRIGHT BEGINNER. ASSOCIATed Graphic Arts Co., 400 S. Peoria.

TRAVELING ACCOUNTANT — WITH PUBlic experience. College graduate, single, between 25 and 30, must have good habits, personal appearance, and be conscientious worker. Unusual opportunity. Reply should state experience fully, phone number, starting salary, and when available. Address X X 408, Tribune.

**Executives and Managers.**

Millinery Buyer Wanted!

Wonderful opportunity for young man with experience in department store operation. Must know how to produce and increase volume. Location—department store in city of 700,000 in middle west. ADDRESS F D 23, TRIBUNE.

## HELP WANTED—MEN.

### Executives and Managers.

MAN

with 5 passenger car, residing on south side, to operate gift car and direct a small group of employes securing new customers. Must be of managerial type, able to direct help placed at his disposal. Car allowance, overwrite, and advance comm. on personal accounts. $75 weekly possible for a live wire. APPLY 834 W. 63D-ST.

Refined, Cultured Executives

Large Real Estate Corp. engaged in liquidation of several thousand small farms located on North Shore, West Suburban, and Southwest side at sacrifice prices, can use services of 3 or 4 executive type salesmen; strictly comm. 2d flr., 33 W. WASHINGTON-ST.

CREW MANAGER WHO IS HANDLING direct to consumer salesmen at present; not interested in "has beens." Good salary. Permanent position. Only company of its kind. Address Y B 107, Tribune.

### Boys.

OFFICE BOY—FOR REAL ESTATE; STATE age, refs. Address Y A 191, Tribune.

OFFICE BOY FOR DOWNT. EMPL. OFF. Shthd., typ., etc. Address X S 571, Tribune.

### Professions and Trades.

ARTISTS OR SHOW CARD MEN—FREE lance; make poster style color sketches from rough pencil layouts. Give full experience. Address X X 109, Tribune.

AUTOMOTIVE ELECTRICAL MAN WHO understands motor analysis for sales and service; must be experienced; state qualifications, past experience, and salary expected. ADDRESS X T 331, TRIBUNE.

AUTO RADIO MAN—YOUNG; MUST BE expd. 4701 W. Madison. Mr. Ehrhart.

BARBER—MUST BE FIRST CLASS. Merchandise Mart Barber Shop.

BODY AND FENDER MAN—MUST BE A1. APPLY 3845 SOUTH PARK WAY.

BUICK MECHANIC. MUST BE EXP. NONE other need apply. 3860 Ogden-av.

BUSHELMAN — EXP. MEN'S CLOTHES. Carlton Cust. Clothes. 234 S. Franklin. 3d.

COMPOSING ROOM FOREMAN FOR WEEKly newspaper and job shop. Permanent position. Apply in person Thursday afternoon. 3212 Grove-av., Berwyn, Ill.

— CUTTER—EXP. ON WASH DRESSES — Clever-Made Uniform Co., 500 S. Peoria.

DIE CASTING. DIE MAKER—MUST BE ALL around man; working foreman. Give references, experience and salary. ADDRESS X N 597, TRIBUNE.

DESIGNERS—MACHINE, TOOL AND DIE: 1st class men only. 543 Fulton-st.

DIE CASTING, DIE MAKERS—FIRST CLASS only. National Die Casting Co., 600 N. Albany.

DRAFTSMEN—INTERCHANGEABLE PARTS drawings. Out of town. Temporary work. Give exp., refs., sal. expected. Address S 89, Tribune.

ELEC. MOTOR ARMATURE WINDER—EXperience in repairing refrigeration motors preferred. State experience, salary, and phone. Address X N 593, Tribune.

ELECTRICAL MAN—ALL AROUND, UNDER 30 [steady], to repair tools and machines, experienced on electric motors, autos. State salary. Address X N 206, Tribune.

FENDER REPAIR MAN - COMBINATION man—First class only. 940 N. Clark.

FOREMAN — MACHINERY, WOOD, ELECtricity exp. 3913 S. Michigan, 2d floor.

HAIR DRESSER—EXPERIENCED IN LAdies hair cutting. Rm. 302, 159 N. State-st., or 1563 Sherman-av., Evanston.

LATHE HAND—A-1, IN MACHINE SHOP. State experience and wages. ADDRESS Y B 411, TRIBUNE.

MACHINE HANDS.

Experimental mechanics. Grinders, tool or production, close limits. Boring mill hands, horiz. Turret lathe hands; So. Side. Steady work for good mechs. 543 Fulton-st.

MAN—PAST 40 TO LEARN NEW TRADE in exchange for steno. services. ADDRESS Y A 193, TRIBUNE.

MAN FOR TIRE WORK — REFERENCE. 2301 S. State.

OPERATORS — EXPERIENCED MEN OR women for work on cotton summer coats. 836 Roosevelt-rd., 2d floor.

PHOTOSTAT OPERATOR — 3 OR MORE years' exper. with commercial house; state age, education, experience and nationality. ADDRESS Y A 588, TRIBUNE.

PHOTOGRAPHERS—MUST BE GOOD OPERators; prefer men with dept. store exp. Apply 3932 S. Lincoln-st. 12:30 p. m., Goldblatt Bros.

PLUMBER AND TINNER—COMBINATION man; must have Ill. Journeyman's license and be good workman. George W. Read & Sons. 39 Walkup, Crystal Lake, Ill.

PRESSER—EXPER., APPLY IN PERSON. 4734 Olcott, East Chicago, Ind. Ph. 1026.

PRINTER—ALL AROUND MAN. WRITE Simon, 1607 Broadway, Gary, Ind.

RADIO TESTERS — EXPERIENCED; NO other need apply. Pacific Radio Corp. 844 W. Adams, 5th fl.

ROOFING AND SIDING

Applicators give references. ADDRESS Y A 589, TRIBUNE.

TAILOR-BUSHELMAN—STEADY. Temple Cleaners, 5217 N. Clark.

TAILOR—EXPERIENCED ON REPAIRING. 1648 Belmont-av. Bittersweet 1144.

VIOLIN TEACHER — PERMANENT SALaried position; Pacific coast states. Give details. Address F C 32, Tribune.

ELECTRIC WELDERS—COME READY for wk. Midway Labor Off., 710 S. State.

THE TRIBUNE OFFERS SPECIAL LOW rates to persons who advertise for positions. For further information and assistance in writing an advertisment stop at the Want Ad Office, Madison and Dearborn-sts., or in the lobby of Tribune Tower.

### Clubs, Hotels, and Restaurants.

Hotel Promotional Man.

Exp. in part outside and desk work, for Loop hotel. State exp., age, and contact work done. Address A 528, Tribune.

### Butlers, Chauffeurs, Housemen, Etc.

HOUSEMAN-JANITOR—EXCH. 3 R. BSMT. apt. for ½ day work. 4639 Magnolia-av.

### Pharmacists.

REGISTERED PHARMACIST — CHAIN store exp.; fast growing organization near Chicago. Address Y A 359, Tribune.

PHARM.—REGISTERED AND ASSISTANT. Devon-Ashland Drug. 6355 N. Clark.

REGISTERED PHARMACIST—YOUNG MAN. Industrious. Address X Y 213, Tribune.

### Salesmen.

ADV. BUS. STIMULATORS AND NEW SENsational weekly bank day deal for retail merchants; absolutely noncompetitive; up to 80% daily advance comm.; highest bonus to producers. Outfits free. Leads furnished. Federal Trade Bldg., 176 W. Adams, Chicago.

Air Conditioning—Furnace

Salesmen, experienced, to sell local dealers for Chicago branch of nationally known manufacturer. Sal. and comm. Telephone ... 3172 Wed., 9 to 12 a. m. for interv'w.

Automatic Merchandisers.

Salesmen [2], 23-29 yrs. old, with at least 2 yrs.' H. S. educ. Sal., bonus, and good chance for advancement. Must be capable of learning indus. Excutives. To sell them on idea of allow. us vending mchs. concessions in their plants. Chgo. area. Some selling exp., but not in this line req. Car desirable. Applications even to be considered must give full details; past exp., educ., age, married or single, phone. Address Y B 326, Tribune.

AUTO SALESMEN—THE BUYING SEAson is open. Make good money selling De Sotos and Plymouths. Attractive deals made for men who can and will work. Comm. See sales manager. 2652 W. Madison.

AUTOMOTIVE SALESMAN—SINGLE; EXperienced in missionary work with automotive jobbers. Salary. Call Cal. 4790 Thurs. or Friday for appointment.

CANDY EASTER GIFT BOXES AND PUNCH card deals; big comm.; real opport. peak ... Apply 1916 Sunnyside, 2d floor.

CONSTRUCTION—ROOFING AND SIDING estimators and salesmen; experienced; exp. and comm. 17 S. Western-av.

MAGAZINE AND BOOKMEN.

Opening for two high class men with cars, must be able to travel. Call on physicians, dentists and lawyers; $13.80 deal pays $4.50 comm. Apply 750 N. Mich., Rm. 408.

MEMBERSHIP SALESMEN—FOR PROTECtive assn.; Chgo. and Ill. $5 comm. each ... exp. in books, real estate, insurance and auto memberships. Colonial Protective Assn., 1361 E. 47th-st. Ken. 4777.

PLUMBING AND HEATING SALESMAN—retail store experience; good salary. ... X O 440, Tribune.

Photo Engraving Salesman.

Thoroughly familiar with carton work. ... large firm; state fully age, exp. and ... Address X S 348, Tribune.

PRINTING SALESMAN—ONE WITH GOOD ...; modern large size shop; wonderful opportunity; must have best of references; that will stand investigation. Salary. Address X X 409, Tribune.

Security Salesmen

You can use your ability and experience in our business. A unique merchandise sales plan. Commission ... that will appeal to the better ... of experienced financial salesmen. Apply before 11 a. m., Monday, Room 1115, 624 S. Michigan.

STOKER SALESMAN—WE CAN USE ONE salesman with stoker, oil burner, or equipment sales experience. We ... and start you right. Leads. Comm. WM. LEES, INC., 548 W. Washington. Mr. Christensen.

VENETIAN BLIND SALESMAN; MUST ... Salary and comm. Drex. 1304.

EXP. LIQUOR SALESMEN WITH TAVERN ...; north side protected territories. Weekly prizes. Distillery representative interview. Call Lon. 2507.

MEN—ALL OR PART TIME. CASH COMM. ... trade stimulator. Free outfit. ... back daily 'til noon. Write for territories. R. 1049, 111 W. Washington.

MEN FOR NORTH SIDE CLEANING ... MUST BE CLEAN CUT; SAL. APPLY 6415 RIDGE-AV.

ORDERS—NEW CREDIT "GUIDE" ... est. corp.; lib. comm. No competition ... 12 a. m., 53 W. Jackson, Rm. 534.

## HELP WANTED—MEN.

### Salesmen.

MEN

Here is the most amazing money-making opportunity ever offered to the readers of this or any other newspaper. It is a remarkable new kind of business that will pay a steady net cash profit of from $50 to $100 comm. a week to any ambitious young man who wants to succeed. It is a business that offers unlimited opportunity.

It doesn't matter what your former occupation may have been; you don't have to sell a thing; we train you thoroly and pay you well while you are in training.

This nationally known electric device company will finance you and maintain offices for your success. There isn't any investment, and absolutely no experience is required to quickly become successful in this new business.

We insist that you be clean cut, able to furnish good references and be between the ages of 22 and 45.

Apply Hotel Sherman

NO OTHER TIME

Wednesday, Apr. 8, 1:30 P. M.

Ask for Mr. Dan Cunningham

SALESMEN

A large sales organization needs men at once to sell merchandise at its numerous retail branches. We are interested in men between the ages of 21-35 years. Temporary positions with good chance for permanent work later. $15 week for training period; $100 month starting salary. Must have unquestionable references and some experience contacting public. Give experience and phone number in letter.

Address X N 598, Tribune.

WE NEED

two young men for our Englewood district store to demonstrate and sell electric appliances. Sales training given to men selected. Excellent opportunity for advancement and increased income. Desirable commission and bonus plan. For complete details apply in person, 10 a. m. to 12 noon. See Mr. Hanley.

COMMONWEALTH EDISON COMPANY,

915 WEST 63D STREET.

READ THIS AD

We need 3 sales service men. What we want is someone who knows how to take care of valuable customers. If you have these qualifications, come in for personal interview. If selected, will place you advance drawing and in our school for 2 days at $2 per day. You will then be considered for acceptance.

L. FISH FURNITURE CO. 2658 W. NORTH-AV., after 1.

SALESMEN.

Experienced one call salesmen for new educational deal that just fits the trend of the times. All men selected will be trained thoroughly; earnings should average at least $50 per week on our liberal comm. plan.

SEE MR. EASTMAN,

180 N. MICHIGAN. ROOM 717.

JUNIOR SALESMEN

25 to 35 yrs. of age. No selling exp. necessary. Pleasant work. Must be clean cut and energetic. Excellent opportunity for advancement. Drawing account against comm. Apply Consumers Siding and Roofing Co., 735 W. GARFIELD-BLVD.

ARE YOU WILLING

to put in 8 hours a day, start training at once, satisfied to start at $25 a week. We don't care what experience you have had, as we train you at our expense Home product. No competition. Drawing acct., comm. and bonus. 8 S. Dearborn, Rm. 1306.

2 OR 3 ACTIVE AND AGGRESSIVE MEN with selling experience who have lived in or had experience in rural or small town communities to sell literary service in Illinois and Indiana. Training expense and good commission. References and bond required. Must have car. Give past experience. Permanent. Address X O 362, Tribune.

$50 A WEEK IS EASY.

If you can't make $50 a week with us, we won't be satisfied. Fastest selling auto policy. Leads furnished. Comm. in advance. Experience unnecessary. Earn while learning. Estab. corporation. Can use foreign speaking men. 176 W. ADAMS. SUITE 1500.

AMB. MEN—BETWEEN 30 AND 45 YEARS, can get into well paying business now, interviewing our prospective customers. No exper. nec. Our executives will handle actual sales. You get exp. money and good comm. while learning. Apply to Employment Manager, Room 425, Rob't Bartlett Realty Co., 111 W. Washington-st.

GOOD HUMOR

Will interview its former ice cream salesmen and new applicants for a few open territories. Comm. and bonus. Apply 9-12 a. m. during week of April 6.

4649 Armitage-1451 Irving Park.

530 E. 61st-st.-2601 N. Pulaski-rd.

ONE OF CHICAGO'S GREAT LIFE INSURance organizations is interested in talking with superior young men—between 25 and 35—college graduates preferred—willing to learn life insurance business on a salary. Future possibilities. Address B T 241, Tribune, giving details of background.

LARGE MANUFACTURER OF TRUCKS HAS opening for 2 ambitious young men around 25 years of age as Junior Salesmen. Drawing account against commission. Some selling experience desirable but not necessary. Must be willing to work hard. Furnish telephone No. Address Y A 190, Tribune.

A REAL OPPORTUNITY.

Expansion of business creates openings for several men to solicit rug cleaning. Lib. com. plan offers perm. future. Full or part time. No exp. nec. Apply Home Weaving Works. 1665 Milwaukee.

WANTED—MAN TO ASSIST BUSY EXECUtive. One who has contacts with Paper Mills—Users of Paper Boxes, Various kinds Cartons or New Paper of any kind. Full information all your connections. Wonderful opp. rt. pty. Sal. Address X L 113, Tribune.

ACTIVE SALESMEN TO CARRY GOOD line of hand made infants' dresses in or around Chicago or any other state, on commission basis. For further details call in person, Room 519, Midland Club Hotel, 172 W. Adams.

$25 TO $50

Weekly drawing account. Crew manager with recent experience selling Electrolux, Airway or other standard cleaners. See Jim Elliott, Rm. 232, 4554 Broadway.

SALESMEN—EXPERIENCED, CALLING ON professional men and executives; able to train men to place commercial service. Permanent. Advancement. No floaters apply. $50 weekly bonus and commission. Room 500, 205 W. Wacker-dr.

Americanized Polish Speak'g

man with rl. est. exp. to solicit loans on salary basis. State age, exp., salary, and refs. ADDRESS Y A 360, TRIBUNE.

SALESMEN—CLEAN CUT, TO SELL PHOtography and photostats for well established company. Selling experience preferred; salary and comm.; give full particulars. Address X X 151, Tribune.

A YOUNG MAN WITH CAR

for perm. pos. with old estab. metal mfr. Unusual opp. and fine earnings on comm. and bonus. Gentile. R. 109, 160 E. Illinois.

OPENING FOR EXPD. DIRECT-TO-CUStomer salesmen: home furnishings; now employed; to manage crew; guarantee and overwrite. 2658 W. North-av., after 1. Adv. dept.

## HELP WANTED—MEN.

### Salesmen.

$20 A DAY

BIG COMMISSIONS PAID DAILY

OPPORTUNITY FOR SALARY MANAGERSHIP.

SELLS ON ONE CALL!

BACKED BY NATIONAL RADIO ADVERTISING.

Something Entirely New, Original, and Most Novel in Recreational and Catering Service.

Presented by

Mr. Cole, Morrison Hotel

Thurs. Only, 9:30 a. m.-3:30 p. m.

PERMANENT WORK.

Openings in several divisions for neat appearing, industrious young men. Commission and bonus. Opportunities for development. Special sales training. See Mr. Schutze, Room 1035, 125 South Clark-st., 9:00 to 11:00 a. m. only.

COMMONWEALTH EDISON COMPANY.

Are You Over 21?

Are you a high school graduate? Have you a pleasing personality? Can you offer good references?

We will select 4 young men and place them as juniors in merchandising dept. Advance draw and bonus. Experience not necessary, as we prefer to teach our business to those selected.

A personal interview will be granted each applicant by our personal manager. Call Wednesday 10 to 2.

L. FISH FURNITURE CO., 3036 LINCOLN-AV.

FULL TIME POSITION.

Old established furniture concern has A-1 permanent, full time position open in recently established new business department. We require the services of a responsible man with pleasing personality to make outside contacts and complete the carrying out of important advertising and good will work. Applicant may be a young or middle aged man, but must be an aggressive, enthusiastic worker, able to measure up to our expectations. Remuneration will be commensurate with ability of the applicant and results; can procure percentage arrangement. Call 4130 W. Madison-st. Mr. Parsons.

AT ONCE.

Because of new lines added to our household appliance dept., an organization opening thru our stores will train several men. Men selected will be thoroly schooled and positions will be permanent, with unlimited percentage possibilities. Must have good appearance and personality. Car an asset. Apply 9:30 to 10:30, Wednesday, Personnel Dept., 3d floor.

WIEBOLDT'S,

ASHLAND AND MONROE-ST.

DO YOU SING, ENTERTAIN OR PLAY harmonica, guitar or other instrument? If you do and have selling experience, we have an opening to help entertain in rural communities and small towns and call at homes and stores to sell reliable protective service. We train you. Earning possibilities $40-$85 a week commission, depending on ability and initiative. Car necessary. Give age, experience, and references. Address X O 363, Tribune.

YOUNG MAN, 21,

with a high school education, pleasing personality and neat appearance to act as demonstrator in electrical appliance dept. Liberal percentage basis. Must be Chicago resident and possess good references. Apply 4124 W. MADISON, 3D FLOOR.

COLLEGE GRADUATE

M. E. or E. E. for salaried position in sales dept. of mechanical felt mfr. State age, qual. exp. Address X S 197, Tribune.

SALESMEN—[5] FOR BETTER LIGHT, BETTER SIGHT; to call on offices; comm. Earning possibilities $50 wkly. Chances for advancement; give full details and phone number. Address X O 442, Tribune.

SALESMEN OR WOMEN, EXP., CONTACTing Doctors; new business service being indorsed by 90% of prospects. Liberal comm. to start. High caliber only, 9 a. m. to 1 p. m. 5733 W. Lake-st., Room 3.

SALESMAN FOR METAL HOUSEHOLD specialties and premiums. Can be handled as sideline also. Comm., drawing acct. when qualified. L. A. Lemke, 1115 Wash.-blvd.

EXP. UNNEC.—OPPORTUNITY FOR AMBItious man to connect with org. 77 yrs. old; salary, comm.; cash bond requ.; rapid advnc. Monumental Life, 4751 N. Western.

SALESMAN—NEW YORK LIFE INS. CO. HAS opening for ambit. man. Best comm.; perm. conn. leading to guar. mo. inc.; 2 wks. train. course. W. F. Oltman, 39 S. La Salle, R. 1022.

YG. MEN—12 ONLY! WILLING TO WORK; earn $25 wkly. comm. and bonus. Steady work with crew mgr. on direct sales of old est. public bus. 202 S. State, Rm. 1116.

OLD ESTAB. CO. OFFERS STEADY, PROFitable empl. sal. and comm.; exp. unnec.; cash bond req.; live So. Side, E. of Ashland. Monumental Life Ins., 7341 Cottage Grove.

FLOOR MAINTENANCE MATERIAL MEN to head sales and service dept.; exp.; draw ing acct. Rm. 1005, 230 N. Michigan.

15 NEAT APPEARING COLORED MEN, women, 18-30. Foods. $5. Sal. and bonus. Steady. 417 E. 47th, R. 213. Apply 1-5 p. m.

UPHOL.—ESTIMATOR. SAL., COMM. REF. Write Obresk Furn., 536 State, Hammond.

HY-TOX CLEANER SALESMEN—CALL ON groc.; est. terr.; comm. 3144 W. 25th-st.

[10]—CALL ON RET. MERCH. BIG COMM. Trade stimulator. R. 734, 30 N. LaSalle-st.

### Agents.

BUY DIRECT FROM N. Y. AND SAVE JOBbers profit. Lowest prices in America on Razor blades, Toiletries, Notions. Free Catalog. "Ace," 928 Broadway, New York.

### Miscellaneous.

AMB. YOUNG MAN, 19-22, HIGH SCHL. grad., free to travel, circulation sales work; sal. $15. Apply 9-10 a. m.-5-6 p. m. 1020 Lawrence-av. Mr. A. S. Werner, Rm. 1219.

LARGE CORPORATION OFFERING FINANcial adjustment assistance to select clientele needs 3 aggressive men at once to earn $60 weekly commission. Rm. 512, 222 N. Wells.

MEN—$12 SAL. TO START, PLUS BONUS. Exp. not nec. Work with unit mgr. Foods. Also man with 5 pass. car. 9 a. m. 350 S. Cicero or 3454 N. Southport.

MEN—5, TO LEARN SUBSCRIPTION WORK with manager. Full instructions given. Can easily earn $20 per week to start. Comm. Room 406, 222 N. Wells-st.

REPUBLICANS — PART TIME; CANVASS of friends; $1 per hr. Must be registered and live 67th-87th-Stony Island-Lake. Apply 2 p. m., 2318 E. 75th-st.

COLLECTOR — EXPD PREFERRED, FOR small monthly magazine route accounts. Good comm. earnings assured to producer. Rm. 1116, 202 S. State. After 10 a. m.

NEAT APPEAR. YOUNG MEN—LEARN apparel bus. Refs. req. Start about $21 wk., adv. comm. Rm. 1330 Railway Exchange Bldg.

$4 TO $6 DAY—STAYFLEX SHIRTS, TIES, hose. New sales plan. Full year guarantee. Adv. comm. and bonus. Free samples Rosecliff, 127 N. Dearborn, Rm. 417.

TAVERN-RESTAUR. SALESMEN — 21-25; demonst. new clocks and watches, $15 sal. to start. Earn $40. R. 505, 32 W. Randolph.

MIDGET FOR PAGING IN HIGH CLASS restaurant. State height and age. Address X S 347, Tribune.

YNG. MAN 18-22, SPECIAL CIRCULATION sales campaign; free to travel; sal. 10-12 a. m., 408 Oak Pk.-av., R. 320 Oak Park.

GUAR. SAL. OF $10 WK. AND 60% COM. while learning. Foods. 2 exp. field supervisors, $15 and 60% com. 1924 W. Madison.

TAKE REALSILK ORDERS BY APPT. FREE training. Daily comm. 224 S. Michigan.

GAS STATION ATTEND'S, SALES EXP.; Sal. $20., comm. Address A 423, Tribune.

## HELP WANTED—MEN.

### Miscellaneous.

ELECTRIC REFRIGERATION.

SEVERAL VACANCIES FOR EXPERIENCED SALESMEN TO SELL KELVINATOR, FRIGIDAIRE, GENERAL ELECTRIC, AND WESTINGHOUSE REFRIGERATORS. COMMISSION AND BONUS. MEN 25 TO 35 YEARS OF AGE PREFERRED. TECHNICAL EXPERIENCE NOT NECESSARY. MEN SELECTED WILL RECEIVE THOROUGH TRAINING. SE MR. SCHUTZE, RM. 1935, 125 N. CLARK-ST., 9 TO 11 A. M. ONLY.

COMMONWEALTH EDISON COMPANY.

WE ARE INTERESTED IN MEN WHO wish to start into business for themselves. We can finance you. We are well known in Chicago as manufacturers of electrical units. The market will absorb thousands. There is an increasing demand.

We are interested in men who have been doctors, lawyers, business men, builders and mechanics, who would like to make commissions and bonus ranging from $2,000 to $5,000 between now and January 1. At the present time we have openings for men living on the West Side, Maywood, Elmhurst, Lombard, etc. Married men, between the ages of 25 and 50, can furnish references.

APPLY 10:00 A. M.

Room 207, Ogden National Bank Bldg. OGDEN AND CRAWFORD-AV. OR ROOM 3, 3158 W. MADISON-ST.

IF YOU ARE

Ambitious, energetic, and seek a position which will assure you permanent employment with a reputable home furnishings concern, we may be able to place you; and if we do you will never have to answer another ad. Earnings will be moderate at start; bonus—comm., daily draw, account privilege. $75 weekly possible to the more proficient. Rapid promotion granted to this caliber.

Our advertising department will place a limited number of men at our north and south side stores. Men accepted must be sales-minded and able to meet the public successfully on a unique new account drive which will particularly interest the aggressive type of individual who enjoys a real day's work. A courteous interview will quickly determine if we can place you. See personnel manager.

834 W. 63d-st. or 3318 Lincoln-av.

LARGE

Service Corporation

WANTS THREE

COLLEGE GRADUATES

To contact customers in Illinois cities. Salaried positions. Age 23 to 30. Write immediately, concerning education and experience, and include telephone number.

Address Y B 128, Tribune.

Commonwealth Edison

Company has openings in Appliance Sales Department for four neat and ambitious young men, 23 to 40 years of age. Permanent work, advancement, excellent commission and bonus to men selected. Men who qualify by earnings are paid while training. Apply today, 9 to 11 a. m. only, 140 S. Dearborn-st., Room 251.

Piano and Instrumental Music Teachers.

Between the ages of 21 and 30. Nationwide organization: has immediate openings for teachers of merit. State training and teaching experience. References. Address X Y 404, Tribune.

YOUNG MAN—19-23, HIGH SCHOOL TR., gentile, for special circulation sales campaign; experience unnecessary; free to travel; liberal drawing acc't.; transp. furnished; permanent work. Apply Mr. Hopkins, 1104 S. Wabash, Room 80.

ACCORDION TEACHER

desiring permanent position, full time, to take charge of a large body of students and teach in our studios. Attractive income. ADDRESS X Y 402, TRIBUNE.

YOUNG MAN—20-23, NEAT APPEARING; h. s. educ.; circulation sales promotion, not house to house. Salary. Apply Mr. Gladstone, Rm. 1008, 326 W. Madison, 9 a. m.

MEN—TO TRAVEL OR LOCAL WITH MAGazine crew. Comm. and special new bonus arrangement. Also part pd. daily. Come in and talk it over. R. 517, 58 E. Washington.

MAN—18-22; NEAT APPEARING; HIGH school educ. Apply 109 N. Wabash-av. McCall Co. See Mr. Leach, Sales Dept., Rm. 1207, at 8 a. m. Salary.

YOUNG MAN TO ASSIST CUTTER AND general factory work. Shacter, 1305 S. Michigan-av., 2d floor.

### Employment Agencies.

2 AUTO. MECHANICS, STEADY .......$25
2 Auto. Painters' Helpers .......45c
Gar. Floorman...$18 | Gas Sta. Greaser.$15
Boys; no exp.......$5 | Mech. Helper.......$15
Chrysler-Plym Mech. | Body-Fender......$1 hr.
Buick Mech. .....$25 | Boy, Tire, Bat.....$15
2 Bus Mechs. ......60c | Truck Washer.....$25
GEN. AUTOMOTIVE, 37 W. Jackson, R. 49.

SECY.—UNIV. ED.; CLEAN CUT .......$175
STENO.—Sales type; rapid ..............$100
SALESMEN—Car; under 40; exp. calling on jobbers and retail stores; hi. grade.$300
Man and wife; Prot.; no smokers; appt. building manager ......................$50 r. b.
OCCUPATIONAL, 20 W. Jackson, R. 1400.

CHEV. MECH.....$27 | TURRET LATHE.60c
Auto trimmer...$30 | Hand screw .......55c
Auto painters...$30 | Alum. molder......90c
Body-fender .....$35 | Wire mach. opr....50c
Elderly cook $45 b. r. | Learn waiter $20 b. r.
BUSCH AGENCY, 184 W. WASHINGTON.

POSITIONS OPEN.

Cor. some univ..$150 | 3weld., fam. st..70c h.
Steno.-clerk ......$100 | Phil. bus boy.$10 m.
4 yng. men, stud. actg., $85; kit. man, $10 m.
10 union painters, paper hangers, scale.
NORTHSIDE COMMERCIAL, 4750 Sheridan.

BANK FLOORMAN—AGE

33-36, well groomed, well dressed....Open
Trav. auditor, semi-sr. exp., yg., sgle..$150
Traffic clerk, rate exp., young ..........$110
UNITED AGENCIES. 202 S. STATE.

MOLENE, BANKERS BLDG.

Bank guard, 35 yrs.; high type .........Open
Steno.—Able to translate Spanish .........Open
Jr. Cect.—Loop; 22-26 yrs.; pref. col. tr....$90

GRAY IRON FDRY. FOREMAN .........$225
Indust. Lubrication Sales Engr. .........$300
2 Machine Designers.....................$150-$200
Chemist or Met. Young; sales..............$90
HARRISON PERSONNEL, 20 W. JACKSON

TOOL-DIE MKR., MFG. | ACCT. BURNER
POLISHER-BUFFERS | MFG. CO.
HOTEL PAINTER. | HD. SCREW MCH. OP.
SPRAYERS. | CABT. MAKER.
LOOP AGENCY, 160 N. WELLS, RM. 325

Dept. Store Controller

Under 40 yrs., medium size dept. store near Chicago, $200-$225.
GLADER CORP., 220 S. STATE-ST.

LINOTYPE OPR.—JOB WORK, STEADY.
Printing help. See us for jobs.
Painter, non-union .......................$1 hour
ALL TRADES, 309 S. LA SALLE, R. 101.

PAINTER, $6; COOK'S HELPER, $40 R. B.; hseman., $70; col. cook, $18; dishwasher, $14 b. Morrell Agcy., 306 W. Madison.

STENO.—20-24 YRS., LOOP ..............$90
Young Steno.—18-20 yrs., loop ..............$65
DAVIS PERSONNEL, 7 S. DEARBORN.

ENG. LATHE HDS. | GRINDERS.
ELEC. MOTOR REPAIR. | SPRAYERS.
BRIERLY-ROYAL, 184 W. WASH., R. 207.

3 DESN'R DRAFTS. CONVYR. EQ. .........$250
2 BOND TRADERS. MUN. & CORP. .......$250
THE BAYNE AGENCY, 105 W. ADAMS-ST.

SHIP. CLERK, DEPT. STORE EXP. .......$110
REDFIELD PERSONNEL ...

WRINGER MAN....$65 ...
S-H-A-Y, 936 N. MI...

— MACHINISTS—LATHES—A... DIE MKRS. TUTHILL, 18...

2 SHEET METAL, 3 ARC... Cut Rate, 1727 N. McVicker...

PARKING STA. ATTENDTS.... SUPERIOR PERSONNEL, 1...

BOOKKEEPER-TYPIST—$100 ... S. S. CONSOLIDATED, 110...

## HELP WANTED—MEN.

### Employment Agencies.

No Charge Unless Placed.

JR.-CHEMICAL ENG.$1,500

FDRY. FOREMAN, Grey Iron Cstgs. ..$3,000
TIME STUDY ENGINEER ..............$2,750
CHIEF TOOL ENGINEER .................$4,000
SALES DEPARTMENT.
2 LACQUER SALESMEN, Industrial Contacts ........................Expenses and $250
3 ELECTRIC APPL. DEPT., Merchandisers, Inside Sales work only ..................$100
3 HARDWARE SALES, Jobber contact..$135
2 FOOD SPEC. SALES, Exc. Fut...$30, Exp.

10 PAINTERS, Paper Hangers ..........Open
A-1 CABINET MAKER, Sub Foreman..Open
GRIND, POLISH, Catalin, Cellu, Jewelry.Open
Wood Pattern ....85c | Auto Mechanic ..$30
Machinists ..........75c | Mech. Helpers ...$15
Boy, Punch Press.$10 | Simonizer ..........$12
Fry Cook ..........$12 | Dishwasher ........$10
Hamburger man ..$15 | Porter, Jan. ..$35, R.
Buffer, silverware.60c | Pot Washer ........$11
Burnisher, silverw.60c | Bus Boy ............$10
A NATIONAL INSTITUTION.
O'SHEA, 64 E. JACKSON.

2 INDUSTR. ENGRS., TEXT EXP...$5,000
SALES MGR., TOBACCO MFGR....OPPOR.
PRODUCE-POULTRY SALES, CHGO..$4,000
SALESMEN—Know Illinois Lumber Dlrs.
MCHY. AND TOOL DESIGNER........$2,400
CANDY FOREMAN, "HAND MADE"..$2,100
INDUSTRIAL ENGRS., TIME STUDY.$1,800
WAREHOUSE SUPT., STEEL ONLY..$1,800
PHOTO ELEC. CELL MAKER.........$1,800
AIR CONDITION Refr. Engr., 28 yr..$1,500
EXP. PAINT SALES, N. S. CHGO........$130
MAINTENANCE ENGR., Textile Mchy..Open
PRODUCTION ENGR., HVY. MACHY., Cement and Beaver Board exp...........$2,400
Yg. Metallurgist..$25 | Yg. M. E. Grad...$25
Stenotype Opr. ....$25 | Yg. Acct., 26........$25
MERCHANDISERS, 24 Yrs., Univ. Grad..$25
Coll. Corresp. ....$25 | Men's Cloth Sales.$25
STENO. TECH. EDUC. ..........................$25
12 RADIO CONTROL OPERATORS..........$25
12 ASST. RADIO ENGR. [BDCSTG.].......$30
3 TOOL AND DIE MAKERS...................$45
French Finish.$1⅛ hr. | Furn. Finisher.....90c
Assblr. Furn. Frames. | Tin Ladle Man......$30
4 GAS STATION ATTENDANTS...............$15
A. J. McCOY & ASSOC., INC.,
SUITE 1128-34. 140 S. DEARBORN.

FOREMAN MACHINE SHOP ...............$2,500
FOREMAN, spray and lacquer.........$2,000
[4] STENOS., Loop, No. and South..$65-$90
TYPIST, gen'l. office, west......................$60
PAPER CUTTER, gum labels...............$35
LINOTYPE OPER., steady, union.......Scale
CUTTER and Cleve. folder oper.........$35
BOY, learn soda fountain, no exp.......$14
Lathe hands ......65c | Hotel clerks ....$60 r.
Machinists .........75c | Fry cook ..............$16
Polish buffers ....60c | Dishwashers ........$12
Sprayers ............45c | Bus boys .............$12
Cabinet makers...55c | Wringer man ........$65
Tool and die...$1 hr. | Jewelry repair .....50c
Wood sprayer .....50c | Jewelry buff. ......40c
Glass cutter ......$16 | Mech. helper .......$16
Furn. finish. ......$20 | Painters ............$1 hr.
TRIANGLE, 25 E. JACKSON.

PAINTERS AND PAPERHANGERS..$1 HR.
DENTAL LABORATORY MAN, S. U..$25
BARDON DRIVER, HAND SCREW.....60C
Die Maker ..........90c | 2nd Cook ...........$16
Tool Maker .........80c | Chef Cook ..........$16
Experiment. Mach.75c | Countermen .........$40
Lathe Hands .......65c | Fry Cook ............$16
Cabinet Maker ....50c | Soda Fountain ....$15
Polish Buffers ....60c | Hotel Clerk....$60 r.
Power Brake .......50c | Bus Boys ...........$15
Turret Lathe .......75c | Dishwashers .......$12
Coil Winders ......$18 | Machinists .........$10
Paint Sprayers ....55c | Enamel Spray.......75c
Angle Smith ........65c | Mech. Helper ......60c
COUPLE—Mgr. Small Hotel, No. Side....Open
COUPLE—Cook and Chauffeur ..$75, r. b. l.
Majestic, 20 E. Jackson, 9 Fl.

— — — 3 FOOD SALESMEN — — —
SELL FROM TRUCK, AGE 25-33.
Grocery dealer, sales exp. nec., $150+, Exp.
JR. CHEM. OR METALLURGICAL ENGR., Age 22-26, Univ. Educ.; train. for sales, $100.
Jr. Sales Univ. Grad., Age 22-25, $100.
RESEARCH CHEMIST, PH. D. OR EQUIVALENT. FOODS. SALARY DEPENDS.
RESEARCH CHEMIST, LACQUERS, OPEN.
INDUS. ENG., UNDER 30, WOODWK. $100.
Wringer Man ..........$65 | Grinder, Novelties.$15
Car Washer ...........$20 | Buick Mech. ..........$25
Design, Assemble Vending Mach., Open.
Hsmn. Painter ..$60 | Col. Porter ..............$8
2d Cook ............$12 | Bus Boys .........$9-$12
S-H-A-Y, 14 W. Washington

Cake Decorator ............................$30
All around baker..$24 | Cookie Baker .....$20
Compositors, suburb, steady ...................82c
Cutler, Cleveland Folder .................80c-90c
2 Hotel Hsemen ..$65 | Bread, Roll Helper.
Cyl. Pressman, Suburb............................82c
Cyl. Oper., Feeder, Suburb......................55c
Machinist ..........75c | Col. Hotel Ptr..$35 R.
Screw Machine ....70c | Bartender ..............$15
Tool, Die ............85c | Col. H't'l Bus.$30 T.M.
Laundry Sorter ...$15 | Dishwasher ............$10
Delicatessen Clerks. | ry Cook ...................$60
All Trades, 309 S. La Salle.

STENOGRAPHER — YOUNG, UP TO 25. Must have very good personality and engineering dept. exp. ........................$100
Jr. engineer, young, 22-25. With pleasant personality for sales training. Salary to start ...............................................
C. E. Grad., up to 30 yrs. Must have concrete const. or inspection experience....$125
Designers, small motors, air tools, water works, elec. elevators, packaging machinery, etc. Call and see bulletin board with long list of technical positions.
ENGINEERING AGENCY, 53 W. JACKSON.

6 RADIO ASSEMBLERS

AIR HAMMER CHIPPERS

Sprayers ...............45c | Wood shaper ........60c
Warner Swasey ....75c | Lathe hands .........75c
Landis grinders....75c | B. and S. grinders.75c
Farm hands ........$35 | Farm teamsters .....$35
Decorators ..........Top | Hospital porter .....$45
Cooks .................Open | Restaurant help.
Kennel man, no expr. | Molders ..................75c
GREAT NORTHERN, 601 W. MADISON.

ADV. MGR.—IMPLEMENTS, $4,200; SALESMEN, Roofing, Chgo. Exp. Open; Grocery, $150; [4] Jr. Sales, $65 up.

TIME STUDY ENGR., $200.

Machine dsgnr., $175; Foundry Foreman, $200; CHEMICAL ENGR., Time Study Exp. $200; SALES MGR. Call on Chgo. Fleet Owners, $150, plus; [2] COLLECTORS, yng., $100; 2 STENOS., Coll. degree, $150; Steno., $80-100; YNG. MEN, sales type, $18. BUSINESS MEN'S. 209 S. STATE-ST.

FURNITURE FINISHERS, HOTEL, $115-100
3 HOUSEMEN, BOILER......$60-$40-$35, r.
4 painters, paperhangers, hotel, steady.$65, r.
2 elevator.....$25, br. Roofer ...................75c
Cabinetmaker ........60c Tinsmith ..............75c
2 COL. HOUSEMEN ...........................$40, r.
Couple, man maint., wife hskpr. ....$100, apt.
2 Couples; Hsemen.; Maids.$75-$65-$50, Apt.
Houseman, boiler, paint ....................$50, apt.
N. SIDE CONSOLIDATED, 1001 Leland.

10 PAINTERS- PAPER HANGER—STEADY.
DIE SETTER | PUNCH PRESS
3 PAINTERS' HELP | HAND SCREW
AUTOMOTIVE MCH. | REP. MACHINIST
AUTO. PAINTER.$40 | GARAGE BOYS
AUTO. PAINT. HLP. | AUTO WASH. & GR.
BOY—WOOD SHOP | BODY-FENDER, 80c.
Groc. Helper ......$12 | Tap Rm. wait.$10.tip
BUS BOY ...........$10 | REST. PORTER. $12
MONARCH, 166 W. WASHINGTON.

AUTO. PARTS MAN, COUNTER SALES.$18
BATTERY MAN—VALVE GRINDER..$25
5 COLORED CAR WASHERS.........$15-$18
AUTO. MECH. ....$25 | SIMONIZER ........$15
MECH. HELPER.$12 | MECH. & FLOOR.$18
AUTO. GREAS'R.$18 | TRUCK MECH. ......$30
AUTO. PAINTER.$30 | BODY FENDER .....$35
FLOORMAN ........$18 | SANDER, RUBBER
CHICAGO GARAGE OWNERS EXCHANGE
309 S. LA SALLE. ROOM 101

5 SALESMEN—25 TO 30; $10 AND COMM.
Tool Die........$1.10 | Hotel Clerk ...........$75
Pol. Buffer..........70c | Cook ........................$20
Elec. Welder........80c | Hotel Bus B...$50 Tips
Cabinet Maker....70c | Fry Cooks........$15-$18
Sheet Metal.........60c | Handyman.$25 R.B.L.
Tool Lathe...........80c | Dishwasher ...........$10
Wabash, 14 fl., 20 E. Jackson

SALESMAN—DEALER SALES, UNDER 35, a real opportunity...................$175-$225
STORAGE BATTERY MERCHANDISER, under 35 years.........................................$250
SALES MGR., Househld. Specialties....$300
SALES, age 28-32, Industrials..............$300
Glader Corp., 220 S. State-st.

BARRY, 4348 BROADWAY. GARAGE mechanic, floor man, soda fountain.

### Employment Service.

SALARIED POSITIONS. $2,500 TO $25,000

This thoroughly organized advertising service of 26 yrs.' recognized standing and reputation carries on preliminary negotiations for positions of the caliber indicated through a procedure individualized to each client's personal requirements. Several weeks are required to negotiate and each individual must finance the moderate cost of his own campaign. Identity is covered and, if employed, present position protected. If you have actually earned over $2,500 send only name and address for details. R. W. BIXBY, INC. 141 Delward Bldg., Buffalo, N. Y.

## TRADE SCHOOLS—MEN.

— — — — — — LEARN — — — — — —

TOOL & DIE MAKING

AUTOMATIC SCREW MACHINES. MACHINIST TRADE.

Get experience on actual machine work. Jobs open at good pay. Employment help. Start now. Day, evening. Low fee. Visit our shops or write for FREE illustrated book. ALLIED SCREW MACHINE, INC. 609 W. Lake-st., Dept. T. Hay. 1136.

DIESEL

Has suddenly opened new fields of opportunity for mechanically inclined men. Write today for free copy of "Diesel News"—or call personally at HEMPHILL DIESEL SCHOOLS. 2022 N. LARRABEE-ST. LIN. 3630. Open Daily to 8:30 p. m.

U. S. Government Jobs

Start $105 to $175 month. Men-women. Qualify now for next Chicago examinations. 40 hour week means Postal appointments. Common education usually sufficient. Full particulars and list positions FREE. Write today sure. Franklin Institute, Dept. 122 M, Rochester, N. Y.

Be a Traffic Manager

New laws in effect since April 1 created big demand for trained men who know Freight Rates, Classification, interstate commerce laws, etc. Free empl. help. Visit 10 a. m. to 8 p. m. or write. Give ph. number. COLLEGE OF ADVANCED TRAFIC, 330 S. Wells-st., Dept. "C-15." Harr. 8649.

THE DEMAND

for men in the refrigeration field is increasing. Theory directly coupled with actual shop work gives the kind you can profit by. Visit our shops, receive free book showing growth of great industry. No obligation on your part. GREER SHOP TRAINING, 2027 S. Wabash.

LEARN BARBERING

And earn more money in pleasant professional work. Day or evenings. Easy terms.

MOLER SYSTEM,

59 E. Monroe-st. CEN. 6393.

Air Conditioning

MEN needed in this new, fast growing field. Investigate now. 80 page Blue Book free. Call, write, phone Victory 8376. CHICAGO TECH. COLL., 11 Tech. Bldg., 118 E. 26th.

U. S. JOBS-CLASS FORMING

for coming exams. Gauger, File, Typist. Western Coaching, 37 W. Van Buren. Wab. 6522.

WILL TRAIN RELIABLE MEN SERVICING elec. refrigertors, air conditioning, spare time. Write Utilities Eng. Inst., 404 N. Wells.

WELDING, AUTO, DIESEL, AUTOMATIC Screw Machine, Tool-Die-Body and Fender. Radio. GREER, 2027 S. Wabash.

SHOW CARD DISPLAY WINDOW TRIM Comm'l Art Schools, Inc. 116 S. Mich.-av.

## HELP WANTED—WOMEN.

### Stores and Offices.

ASSISTANT MANAGER

Ready-to-wear shop; one who can sell and help close sales; steady position and good salary to right party. CLAIRE SHOP, 4800 SHERIDAN-RD.

BOOKKEEPER — EXPERIENCED POSTING machine oper. with knowledge of typing. Jewish preferred. Address Y B 129, Tribune.

BOOKKEEPER—YOUNG, CAPABLE; COMplete set of books; auto experience preferred. Address X G 388, Tribune.

BOOKKEEPER AND STENO.—AT LEAST 2 yrs.' exp.; state age, exp., nat., sal. desired. Address Y A 188, Tribune.

BKKPR.-STENOG. — EXPD.; PERMANENT position. 313 W. Jackson-blvd., 1st floor.

CASHIER — KNOWL. CLERICAL WORK; exp. chain store dress shop. 38 S. State.

FILE AND MAIL DESK CLERK—ALSO TO relieve busy switchboard in law office. Please state fully qualifications and experience. Address Y B 409, Tribune.

MILLINERY SALESWOMEN

Thoroly experienced in millinery sales, for both part time and full time positions. Preference given to experienced in the more exclusive shops. Apply 11th floor.

MANDEL BROTHERS.

MILLINERY SALESLADIES—EXP.; PERM.; part time. Mitzi Hats, 4632 Lincoln-av.

MILLINERY SALES GIRLS—EXP. ONLY. C. & S. MILLINERY, 11241 S. Michigan.

READY-TO-WEAR MILLINERY.

Part time work for women with thorough sales experience in above departments. Apply Employment Office, 2d Floor, Wed., 9:30 a. m.

WIEBOLDT'S,

Ashland, Monroe and Ogden.

SALESLADIES.

For coats, suits, dresses. Must have specialty store exp. Good salary. Steady for those capable of selling. Leeds, 222 N. Michigan.

SALESLADIES FOR HI-GRADE APPAREL shop. Must have specialty store exp. Apply HOWARD'S, 1053 Lake-st., Oak Park.

SALESLADY—GRO. CHAIN ST. EXP.; S. S. Give phone. Address X P 233, Tribune.

SALESWOMEN — EXPERIENCED COATS and dresses. Williams, 3146 Lincoln-av.

SALESWOMEN—EXP., READY TO WEAR; pref. Polish speaking. 4634 S. Ashland.

SECRETARY TO BUSY PHYSICIAN—MAINtenance and monthly salary; must be efficient and exp. Address X S 196, Tribune.

SPANISH SPEAKING DICTAPHONE OPERator, exper., gen. export work. State fully quali., refs., sal. exp., etc. Fairbanks, Morse & Co., 2060 Northwestern-av., Indianapolis.

STENO.—SPANISH ENGLISH, FOR LARGE importing house; willing leave town; must be good in both languages; efficient, reliable, permanent position; write, state age, nationality, exp. and ref., sal. expected; no college or H. S. Span. student need apply. Address Y B 181, Tribune.

STENOGRAPHER AND OFFICE ASSNT.—Competent, accurate and rapid dictation, dictaphone; must know general office work and bookkeeping; permanent if you qualify; $20 wk.; prominent national corp. Address X O 361, Tribune.

STENOGRAPHER

By manufacturing co. One who is exp'd in Patent work. State age, exp., salary and past employers. Address Y A 372, Tribune.

STENOGRAPHER — WITH BOOKKEEPING exp., in sm. off.; sal. to st.; $12; give age, exp. and phone no. Address X S 198, Tribune.

SWITCHBOARD OPERATOR AND EXPER. legal steno. for reception room. State full qual. Address Y A 189, Tribune.

VALET SHOP—EXP., TO WAIT ON TRADE. Merchandise Mart Barber Shop.

WTD.—FOR DOCTOR'S OFFICE, N. S., TO train as asst. Mulatto or Creole. Must be refined, yg., early 20s, not over 110 lbs. Will'g to learn. Address X X 108, Tribune.

### Professions and Trades.

BARBER—LADIES,' ALSO BEAU. OP. ALL around, gd. marcel., manic. 5611 Lake Austin 5654.

BEAUTY OPERATORS—EXP. ALL AROUND Apply 9-11 a. m. 841 N. Wabash, Rm. 723.

BEAUTY OPERATORS — EXPERIENCED. All around. Also manicurists and shampoo girls. Rm. 302, 159 N. State-st.

BEAUTY OPERATOR — ALL AROUND; must be A1 in finger waving and manicure; steady position. Address X O 360, Tribune.

BEAUTY OPERATOR; ALL AROUND; EXperienced. Salary. 1059 Granville.

BEAUTY SHOP MGR.-OPERATORS—MUST be A1 all around for new shop. Apply 10 a. m.-1 p. m. 25 S. Crawford.

BEAUTY OPERATOR—A1; NONE OTHER need apply. 1170 E. 53d-st.

BEAUTY OPERATOR—EXPERIENCED PREferred. 3114 Irving Park-blvd.

BEAUTY OPRS.—4; GOOD FINGER WAVers and manicurists. 6424 S. Halsted.

BEAUTY OPR. — EXPERT, ALL AROUND good marc.; steady position. 2834 W. 63d.

BEAUTY OPER. AND MANICURIST—ALL around. 6 W. Randolph.

BEAUTY OPER.—ALL AROUND; SAL. AND comm. 3811 Broadway, 2d.

BEAUTY OPERATOR—STEADY. CARR'S, 4765 LINCOLN-AV.

## HELP WANTED—WOMEN.

### Professions and Trades.

... DOLLY'S BEAUTY SHOP, 4145 ARCHER-AV.

FINISHERS—MUST BE EXPD. ON SILK blouses. Glazier, 212 S. Franklin.

FINISHERS — EXPERIENCED ON MEN'S COATS. 2625 LINCOLN-AV.

HOSIERY REPAIR—EXPERIENCED ONLY. Call Webster 3402.

LEATHER WORKER—SOME EXP. ON small novelties and sewing machine. Fowler, 5647 Harper-av.

LINE SOLDERERS—EXPERIENCED ONLY. No other need apply. Pacific Radio Corp., 844 W. Adams, 5th fl.

MAKERS AND DESIGNERS — EXPERIenced, for exclusive millinery shop. 1725 Sherman-av., Evanston. Greenleaf 8962.

MASSEUSSE—GRAD.; GOOD CHARACTER; 25-35. Rm. 811, 162 N. State-st.

MILLINERY FORELADY—EXPER., FOR popular priced factory. Eagle Hat Co., 225 N. Wabash.

MIL'Y MAKER-COPYIST — MICHIGAN-AV.; exp. pref. Lefly, 642 N. Michigan-av.

NURSE—GRADUATE; FOR GEN. DUTY. Call at 2551 N. Clark. Diversey 5700.

OPERATORS ON WASH DRESSES—EXPD. on single needle machines only; also Merrow Machine operators. LAWNDALE GARMENT COMPANY, 231 S. GREEN-ST.

OPERATORS — FAST; EXP. DRAPERIES, bedspreads. Plain and special machines. Shachter, 1305 S. Michigan-av., 2d floor.

OPERS.—ON DBLE. NEEDLE MACHINE and bedspreads. Sterline, 521 W. Monroe.

OPERATORS—BLOUSES & SKIRTS; GOOD pay. Valarry Mfg. Co., 326 W. Adams.

SEAMSTRESS—EXPD., FOR MINOR REpairing in cleaning, dyeing plant. Must be fast. Lorraine Clnrs., 2705 Fullerton.

— — SEAMSTRESS, EXPERIENCED. — — Symons Dress Shop, 2446 W. 63d-st.

SEWING MACHINE OPERATORS—EXP. ON 2 needle union special machines. Protection Products Co., 729 Milwaukee.

SHIRT PRESS OPERATORS — EXPERIenced; good pay; steady work. Apply NATIONAL LAUNDRY, 759 S. Cicero.

SHIRT FINISHERS—EXPERIENCED. THE White Pearl Hand Laundry, 813 W. 69th-st.

ATTENTION—SOUTHSIDERS, NORTHSIDers, homework, excl. pay to those qualified. No seasonal layoff. Embroider men's sox. We train you. Also 50 exp. Apply S. Side, 816 W. 64th. Main ofc., 4447 N. Winchester.

### Clubs, Hotels, and Restaurants.

FOOD CHECKER—EXPERIENCED. RICKETTS, 103 E. CHICAGO-AV.

WAITRESS—EXPERIENCED, ATTRACTIVE. 4734 Irving Park-blvd.

WAITRESSES—EXP. ON SERVICE. Norshore Grill, 1539 Howard-st.

### Household Help.

COUPLES — FOR ADVERTISMENTS FOR couples see separate subheading "couples" immediately following this subclassification.

GIRL OR WOMAN FOR GEN. HSWK.; OWN room, good pay and home. Call at 5355 Irving Park-bl., 2d fl. E., Wed. Pal. 0860.

GIRL—WHT., 20-35; HSWK., COOK., SUMmer months; 90 mi. from Chicago. State sal. desired. Address X N 297, Tribune.

GIRLS—[2] WHITE; GENERAL HOUSEwork, good cook, or care of baby; stay, own room or go. 5130 Ingleside, 2d apt.

GIRL OR WOMAN—RELIABLE, GENERAL housework; care of 2 children; good home; stay. 616 Wellington, 2d North.

GIRL—25-30; CARE 17 MO. BABY ONLY; $6; stay or go. 119 N. Parkside, Apt. 214.

GIRL—WHITE, LIGHT HOUSEWORK. Phone Holycourt 6373 aft. 7 p. m.

GIRL—WHITE; GEN. HSWK.; 3 ADULTS; stay. 1516 Sherwin-av. Sheldrake 2393.

GIRL—WH., 20-25; LT. HSWK.; 1 CHILD; stay, $5-$6. Nierenberg, 1427 Farwell.

GIRL—WHITE, 20-35; GEN. HSWK.; 2 school children; $6. S. S. Saginaw 5424.

GIRL—WHT.; YNG.; GEN. HSWK.; 2 GRN. child.; stay. 4949 N. Whipple, 1-6 p. m.

GIRL—COL., AGE 25-30, SINGLE PREF.; care baby 15 mos.; $4. Oakland 2458.

GIRL—HSWK.; 2 CHILDREN; STAY; $5. 6826 Sheridan-rd., 1st. Sheldrake 3720.

GIRL—WHITE; GENL. HSWK.; STAY nights; 1 child. Albany 5975.

GIRL—WH.; HSWK.; 2 CHILD.; OWN RM.; $8-$10. 5131 Greenwood, 2d. R. R. Isaacs.

GIRL—WH., EXP., LT. HSWK., CARE 2 CH. $5. Stay. 1400 Sedgwick-st. Linc. 7256.

GIRL—WH.; GEN. HSWK.; GD. COOK; CITY refs.; stay; 3 adlts.; no ldry., hse. Bev.0333.

GIRL—EXPER.; WHITE; GENERAL HSWK.; good home; own room; $7. Bev. 8327.

GIRL OR WOMAN—WHITE, ASSIST WITH cooking and hsewk. Merrimac 5110.

GIRL—SCANDINAVIAN OR GERMAN; GEN. hswk., good cook; adults; stay. Ken. 3538.

GIRL—WH., 20-28; EXP. GEN. HSWK., NO cook $8; rm., bth. Bers. 3932 Pine Grove.

GIRL—WH., GEN. HSWK.; NO COOK.; $5; stay. Gilford, 5444 N. Spaulding. Key.3127

GIRL—WH.; EXP. GEN. HSWK.; NO LDRY., ckg., serve; own room, bath. Fair. 7398.

GIRL — WHITE, EXP. GEN. HSWK.; NO heavy ldry.; stay; $7. Klaskin. Shel. 0763.

GIRL—TO ASST. CARE OF CHILDREN; NO hswk.; stay; $5. Fai. 5100, Apt. 1011.

GIRL—WHT.; CARE BOY 3; HSWK.; STAY; $5; Oak Park. Euclid 1710.

GIRL—WHT., HSWK., NO LAUN., HELP care 2 chil.; own r., bth.; gd. sal. Sag. 3381.

GIRL—WHITE, GEN. HSWK.; NO WASH.; own rm.; gd. hm. Alb. 2207 or Dea. 3105.

GIRL—YOUNG, WH.; STAY; SM. FAMILY; light work. After 6 Juniper 0001.

GIRL—COL. OR WH.; GEN. HSWK.; STAY. No. Sun. $4. 120 S. Sacramento-blvd.

GIRL—WHITE, FOR HSWK.; STAY NIGHTS. $5. Humboldt 8892.

GIRL—WHITE; RELIABLE; GD. HOME; sml. apt.; 2 in family. Bittersweet 4747.

GIRL—WHT.; GEN. HSWK.; STAY; $5. Sherman, 4319 N. St. Louis.

GIRL—WHT.; YG.; EXP. COOKG. AND GEN. hswk.; city refs. 5124 Kenwood-av., 3d.

GIRL—WH.; GEN. HSWK.; CARE 1 CHILD. 4 r. apt. Stay. 4750 Lake Park, 2d, eves.

GIRL—GERMAN; GENERAL HOUSEWORK. $7; stay. Rogers Park 4135.

GIRL—EXP. GEN. HSWK.; 2 CHILDREN; lt. laund.; some cook.; stay. Bucking. 2506.

GIRL—GEN. HSWK. AND SERVE; NO washg., ast. ir. 4 adults; $8 wk. Key. 8481.

GIRL—WHITE, GEN. HSWK.; SMALL APT. $5. South Side. Go nites. Regent 0348.

GIRL—WH.; 23-30; CLEAN; THOR. EXP. gen. hswk.; lt. ldy.; stay; $7. Sun. 1389.

HSKPR.—WH.; 25-45; GD. COOK; OWN RM.; gd. home; $7; no heavy ldry. 2921 Pine Grove, 2d flr. Bit. 4123, after 10 a. m.

HSWK.—EXP. COOK; NO LDRY.; SMALL child; own rm.; refs.; steady. Dre. 9168.

HSWK.—GEN.; WH.; PROT. 25-35, ADULTS. Drive; $6-$7; stay. Address A 425, Tribune.

LAUNDRESS—EXPD.; WHITE; SO. S. TO take home laundry; good refs. Dor. 6334.

MAID—WHT.; EXP. GEN. HSWK.; 1 CHILD; own rm., bath; permanent; $7. Bri. 9720.

MOTHER'S HELPER—FOND OF CHILDREN; stay; good home. 1060 N. Kedzie. Spa.7263

NURSE—25-40; EXP.; WHITE; 2½ YR. OLD child; no housework. Dor. 7274.

NURSEMAID—WHITE; REF. REQ.; 2 CHILdren. 5400 East View Park, 1st Apt.

NURSEMAID—WHITE; YOUNG; EXP.; 2 children; private room, bath; $7. Bit. 4537.

WOMAN—WH., MARRIED; LT. HSWK.; exch. for furn. rm. 2009 Sedgwick-st.

WOMAN—WHITE, FOR GEN. HSWK.; SAL. $15 mo.; good home. Phone Well. 3725.

WOMAN—WHT.; EXP. GEN. HOUSEWORK, laun., help cook; go; $8. Reg. 7406.

THE TRIBUNE OFFERS SPECIAL LOW rates to persons advertising for positions. For further information stop at the Want Ad Office, Madison and Dearborn-sts., or in the lobby of Tribune Tower.

### Couples.

COUPLE — EXP. COOK-MAID, HSEMAN, butler. Some gardening, driv. Nurse empl. No heavy laun. Ref. $75-$85. Glencoe 1790.

COUPLE FOR R. R. EATING HOUSE; MUST cook and wait on counter; active. Address X M 199, Tribune.

HOUSEMAN AND WIFE FOR ROOMING house. Margro Realty Co., 2525 N. Clark.

### Clubs, Hotels, and Restaurants.

COOK—EXPERIENCED; REF.; STAY; OR male. 7160 Milwaukee. Niles 9807.

FOOD CHECKER—STEADY; EXPER. WOMan; nights. Ricketts, 103 E. Chicago.

HOUSEKEEPER

For country club; must have hotel or club exp. to work and supervise care of club house and bedrms. State age, ht., wt., exp in detail. Address Y B 413, Tribune.

WAITRESS—NOT OVER 25 YRS.; 6 HRS. daily; experienced only need apply betw 3 and 6 p. m. 612 Dearborn.

WAITRESS—FOR RESTAURANT; EXPERIenced. 1000 Blue Island-av.

WAITRESSES — EXPERIENCED. STEIN'S Restaurant, 2430 N. Clark-st.

— — — — — WAITRESS — — — — — 4171 Irving Park-blvd.

### Saleswomen.

BIRTHDAY, EVERYDAY CARDS — BIG comm. Address F D 26, Tribune.

LAUNDRY SOL., $15; $5 LIB. COMM.; good opp. to make $25 wk. 2610 Chicago.

RUG CLEANING SOLICITORS—FOR ESTABlished firm in business 35 yrs.; permanent future guar. to producer; lib. comm.; program to start; full or part time. See Mr. Radtke, 1665 Milwaukee-av.

## HELP WANTED—WOMEN.

### Salesmen.

AT ONCE.

...

Exceptional Opportunity

for refined educated woman, 28-40, in sales dept. national publishing house. Must be above average in personality and ambition, capable of meeting officers of women's clubs and parent-teacher associations. Permanent position with oppor. for advancement. Guaranteed income plus comm. and bonus. For personal interview address Y B 118, Tribune.

PARENT WILL RENT TO MIDDLE AGED couple or widow $50 mod. furn. hotel apt. in Linc. Park dist. for $25 in return for care of baby. Give full details as to age, nationality, refs., etc. Address Y A 108, Tribune.

ACTIVE MIDDLE AGED PERSON FOR pleasant, light outdoor work distributing magic polishing cloth. Permanent position. Experience unnecessary. Comm. Write for free sample. Christy, Dept. 23, Newark, N. Y.

ATTR. YOUNG LADY—19-22; HIGH SCHL. grad., free to travel, circulation sales work; sal. $15. Apply 9-10 a. m.-5-6 p. m. 1020 Lawrence-av. Mr. A. S. Werner, Rm. 1219.

GIRLS—$10 WK. REGULAR SALARY, PLUS bonus. Carfare paid. Work with unit mgr. Exp. not nec. Foods. Call 3 p. m. 6424 S. Ashland or 3454 N. Southport.

REPUBLICANS—PART TIME; CANVASS OF friends; $1 per hr. Must be registered and live 67th-87th-Stony Island-Lake. Apply 2 p. m., 2318 E. 75th-st.

DESIRABLE OPENING FOR AMBITIOUS young lady with good salary and bonus for good work. Educ. Sales service. Address X E 243, Tribune.

SELL FASHION FROCKS—FULL-PT. TIME. No exp. or invest. req. Free dresses. Comm. 5 S. Wabash, 4549 Malden, 6103 S. Halsted.

2 GIRLS OVER 19—LEARN APPAREL business. Neatness, refs. req. About $19 wk. adv. comm. Rm. 1339, 80 E. Jackson.

### Nurses' Registries.

NURSES—AT ONCE; UNDGRD., PRAC., INfants; grd.for inst.Abbard Reg. 4501 Malden

### Employment Agencies.

No Charge Unless Placed!

F. C. BOOKKEEPER, Auditing Experience, Under 35; Manage Office........To Start, $25
STENO., LEGAL EXP., LOOP ...............$25
STENOGRAPHER, Contracting Exp. .....$25
STENO.-SECY., To Sales Mgr. .........$22.50
STENO.-SECY., Attract., Under 30 ....$22.50
STENOGRAPHER, Account. Exp. .........$20
STENO., Good Penman ......................$18
STENOGRAPHER, Loan Co., North .....$18
DICTAPHONE, A1, at least 2 yrs.' exp...$18
2 SMALL BRUNETS, No Exp., Tea Rm...$12
SODA GIRLS Days. All Locations ....$12-$14
INSTITUTION COOK, 9 people ........$30, R.B.
SALAD GIRL, Steady, No Sundays ........$12
Girl to assist Pastry Chef, 6 days .........$12
DELICAT. CLERK, South Side, Jewish..$12
A NATIONAL INSTITUTION.
O'SHEA, 64 E. JACKSON.

STENO.-DICTAPHONE, SOUTH ............$100
Steno.-Secy. ...$120 | Steno., Mfg. ..........$80
Steno.-Swbd. .......$75 | Dictaphone Op. ....$75
REGISTRAR-TYPIST; AGE 30-35..........$18
CASHIER—DRESS SHOP EXP. ...............$15

25 WAITRESSES.

Restaurant—Hotel—Club—Taverns.
FOOD CHECKER—CAFETERIA .............$18
GRAD. DIETICIAN; SOME EXP. ....$65-$75
Manicurist ..............$15 | Beauty Opr. ..$16.50
SALES—CURTAINS, DRAPES ...............$18
SALES—MILLINERY, DRESS EXP. ........$15
BAGGER, SORTER, CLEAN & DYE.........$15
Hosiery Mender ..$12 | Grinder ................$10
Gen. Housework, Cook; No Laundry....$8-$15
HOUSEMAIDS—GO OR STAY...............$6-$10
S-H-A-Y, 14 W. Washington

STENO.-SECY. TO BUYER; LOOP ..........$110
STENO.-SECY.—LIVE S. WEST; 26..$110
3 YOUNG STENOS.—2 YRS. EXP. ............$70
STENO.-COMPTOMETER OPRS.—LOOP.$100

WAITRESSES.

SPECIALIZING IN HIGHER TYPE WAITresses, fountain, salad and sandwich girls. We have the best short and long hour positions available for you.
Food Checker-Cashier ..........................$15
Power Machine Opers., Dbl. Needle ........$13
Cosmetic sales ....$20 | Hosiery menders..$16
Press opr. clnrs. ..35c | 3 coffee girls .........$12
SALES—DEPT. STR.; MILLIERY BUYERS.
A. J. McCOY & ASSOC., INC.,
SUITE 1128-34. 140 S. DEARBORN.

SECRETARY-STENO.—LOOP ...................$85
BILLER—Moon Hopkins ........................$70
BKKPR.-STENO.—Bright girl .................$75
STENO.—Paper exp., offc. detail ...........$75
STENO.—Loan exp., loop ......................$75
STENO.—Insurance exp.; loop ..............$75
SALES—Bakery and delicatessen...........$15
BINDERY GIRLS—Only exp. apply........$15
SOLDERERS—Radio line exp. ..............$15
Cook, restr. .....$18 | Hotel maids ...........$50
Waitresses .........$8 | Hosp. tray .............$45
Salad girls .......$12 | Soda fountain ........$14
TRIANGLE, 25 E. JACKSON.

STENO., OUT OF TOWN; OPPOR.......$110
UNDERWOOD bkkpr.-typist ...................$70
CORRESPONDENT, educated, girl.........$70
BEGINNER, file clerk, ofc......................$40
ADDRESSOGRAPH oper., steady ............$60
SALESGIRLS, West Side, perm..............$60
SALES and demonstrators; exper...........$70
POWER sewing machine repair..............$14
Labelers ............$12 | Hotel maids ..........$50
Olive packers ....$12 | Fountain girls .......$13
Fry cook ...........$12 | Waitresses ............$10
Kitchen girl .......$8 | Steam table ...........$12
Majestic, 20 E. Jackson, 9th fl.

SECY. TO PERSONNEL MGR. ...........OPEN
STENO.-BKKPR., Payroll Clerk ..........$90
STENO.-SECY.—Small Sales offc. ........$90
STENO. SWITCHBOARD-TYPIST ..........Open
EDIPHONE OPERATOR-STENO. ..........$110
UNDERWOOD BKKPR.-TYPIST ............$85
UNDERWOOD FAN FOLD BILLER ...Open
Glader Corp., 220 S. State-st.

— — BONA FIDE POSITIONS. — — —
Steno.-Ediphone, real est. or banking exp.
Steno.-Secy., bldg. construct. exp. Loop.
Steno.-S. S., 2 24 yrs., Prot., attr., gd. sal.
Steno., ½ days, prefer married girl, loop.
Steno., yg., lp., lots of initiative, advance.
UND. BKKPR., LOOP, $125.
Elliott Address, Mach Opr., Typist.; loop.
Rapid Typists; very neat, Prot., N. S.
MOLENE PERSONNEL. 105 W. ADAMS.

MISS ANDREWS MISS BARRY.
NORTHSIDE EMP. SERVICE
HOUSEMAIDS, $12-$15.
Cafet. bus girl, $8 m. | Hotel maids ..$40-60
Bakery sales ....$14 | Hotel curtain girls.$55
Hosp. nurse .....Open | Cook, Girls Cl.$45 r.b.
Food shop clk.$12 m. | Fountain wait.$14 m.
4802 BROADWAY, LON. 3385, 2D FLR.

DICTAPHONE—A1, AGE 28.................$95
DICTAPHONE-SECY., LT. STENO........$95
STENO., TECHNICAL .............................$22
2 CLERKS, accounting exp.............$80-$90
COMPTOMETER OPERATOR ...................$18
Hotel Maids..$40-$50 | Gen. Maids.....$8-$12
Fount. Girls.$12-$14 | Beginner, Fount....$8
Kitch. Wom..$38 r. b. | Col. Hotel Maids.$45
N. SIDE CONSOLIDATED, 1001 Leland.

SWBD., TYPIST..$65 | STEN.-BKR. N.W..$65
Steno., rapid....$18 | Bakery Sales.......$15
Hotel Maid........$50 | Waitressee ..........$10
Bus Girls..........$10 | Fountain ..............$14
Cook .................$18 | Housemaids .........$10
Sales Dress Exp...$15 | Sandwich Girl.....$14
Wabash, 14 fl., 20 E. Jackson

Bakery Clerks, So. ..........$14
5 Hospital, Diet Kitchen ..........$40 r. b.
Mangle .............28c | Waitresses ...........$10
Hotel maids ....$45 | Fountain ..............$10
Cafet. counter ....$9 | S. O. pantry ..........$9
All Trades, 309 S. La Salle.

POSITIONS OPEN.

Natl. Cash reg. Biller. $80; Waitresses, $8-12
Steno., swtbrd., S. S., 70; Hotel maids, 40-60
Cashier, Finan. exp., 100; Dom. maids, up to 12; Asst. bkpr., 85; pow. mech. opers. 10.
NORTH SIDE COMMERCIAL, 4750 Sheridan.

STENO.-BOOKKEEPER ..........................$25
STENO.-SWITCHBOARD, attr. .............$20
MOON HOPKINS BILLER......................$85
BKKPR.-LITE STENO., yng., so. ........$20
BOOKKEEPER, finance exp...............Open
C-R-A-I-G A-G-E-N-C-Y. 209 S. State.

STENO.-DICTAPHONE, UNI. ED.......$110
STENO.-RECEPT., SMALL OFFICE...$90
TYPIST-BILLER-SWBD. ........................$75
STENO., MFG. EXPERIENCE...............$80
FILE CLERK-TYPIST, LOOP.................$75
CONSOLIDATED, RM. 1111, 209 S. STATE.

STENO.-SECY. TO

General manager, age 23-27...............$90
SWITCHBOARD STENO., loop..............$90
UNITED, 202 S. STATE.

STENO.-CLK., R. E. & MORTGAGES..$100
Steno., Legal, High type ......................$100
5 Stenos., Ins., Adv., Yg.............$65-$100
5 Gd. Typists, 19-23 ......................$68-$80
THE BAYNE AGENCY, 105 W. ADAMS-ST.

### HELP WANTED—WOMEN.

**Employment Agencies.**

TYPIST-BILLER ....$65
STENOGRAPHERS ....$65 to $110
DICTAPHONE OPERATORS ....$80 to $90
MULTIGRAPH OPERATOR ....$80
OCCUPATIONAL, 20 W. Jackson. R. 1409.

WAITRESSES, $8-$10 | HOSP. WAIT. $40 B.R.
Hosp. ladry..$35 B. | Col., mangle...$50 B.
Counter girls......$8 | Scrub woman......$10
BUSCH AGENCY, 184 W. WASHINGTON.

CORBOY-CALVIN. 20 W. JACKSON.
STENOG., investment exp. ....$85-$100
STENOG., technical exp., 25 yrs. ....$20
Underwood bkpg. opr., brokerage exp. Open.

MODERN HOTEL BUREAU—879 N. STATE.
Maids and cleaners, apt. hotel exp.
Girls; yng., attractive, for dining rm. work.

8 COOKS, 10 COUPLES, 800 MAIDS.
Bkkpr.-Steno., $15 week: 20 Waitresses.
LEE, opp. Davis L. Evanston. Davis 8110.

STENO.-DICTAPHONE, LOOP....$85
RADIO RIVETERS. PUNCH PRESS.
LOOP AGENCY, 160 NO. WELLS, R. 324.

GEN. HSWK., COOK, SMALL FAM....$15
Hotel Maid....$45 House Maids ...$8-$10
S-H-A-Y, 936 N. MICHIGAN.

GIRLS FOR HOTELS, RESTAURANTS, HOSpitals, institutions, priv. fams., at best salaries. Washington Agy., 306 W. Madison.

SWITCHBOARD—LIGHT STENO., $18.
S. S. CONSOLIDATED, 1105 E. 63D-ST.

FACTORY AND RESTAURANT HELP.
MONARCH, 166 W. WASHINGTON, R. 420.

ZINSER PERSONNEL SERVICE.
140 S. Dearborn-st. Room 1548.

BARRY, 4348 BROADWAY. WAITRESS, bakery sales, short order cook, housemaids.

N. & N.—HOTEL MDS. WH., COL...$45-$50
Hsmds., $6-$12; waitresses........$7-$10
MISS NEAL, DOR. 1731, 871 E. 63D-ST.

HOTEL-HSMDS.-GO. STAY: $6-$12 SODA fountain, waitresses. Advance, 1028 E. 63d.

ENGLISH BUTLERS, HIGH CLASS; COUples; genl. See Mrs. Baker, 60 E. Elm.

### TRADE SCHOOLS—WOMEN.

# MARINELLO

**Has graduated more young women than any other school**

Judge the possibilities of your future success by the past record of the school you select. No other school even approaches MARINELLO in the number of graduates now steadily employed—and at good wages!

LISTEN IN TO WBBM

every Sunday at 6 p. m. to the coast to coast radio program, "HOUR OF CHARM," featuring the Zotos Machineless Permanent Wave, taught exclusively by MARINELLO.

**Here's More Good News**

MARINELLO now offers you a new easy pay-as-you-learn plan and complete instruments, textbooks, uniforms, and all cosmetics furnished without charge if you enroll for day or evening classes now forming.

VISIT OUR SCHOOL TODAY

If you live outside of Chicago, write at once for our Free Marinello Photo Booklet T-79. National School of Cosmeticians, Inc.

# MARINELLO

THE WORLD'S LARGEST INTERNATIONALLY ESTABLISHED SYSTEM OF BEAUTY CULTURE.
108 N. State-st. State 5057.

# BURNHAM'S

[FOR 65 YEARS THE WORLD'S LARGEST BEAUTY SCHOOL.]
WILL ENABLE YOU TO EARN MORE.
The easy-to-learn Burnham System quickly enables you to become a skilled beauty operator.
SEE FOR YOURSELF WHY MORE GIRLS ENROLL IN BURNHAM'S THAN IN ANY OTHER BEAUTY SCHOOL.
NEW TRIP TO PARIS AWARD.
Velma Marsh, 5115 Nevada-st., winner of the semi-annual Burnham scholarship for efficiency while in training, sails on S. S. Manhattan April 22.

DAY OR EVENING CLASSES.
Pay for MOST of your tuition after graduation. Open every day and on Monday, Wednesday, Friday evenings until 9 p. m.

**E. BURNHAM**
SCHOOL OF BEAUTY CULTURE.
138 N. STATE-ST. RANDOLPH 3355.

Many Store and Office Jobs Lead Nowhere!
**BEAUTY CULTURE**
Gives You a Real Future!
Learn the Moler way in the shortest possible time. Best methods and equipment. Day or evenings. Easy payment terms.
**MOLER SYSTEM**
59 E. Monroe-st. CEN. 6393.

. . NORTHSIDERS—SOUTHSIDERS . . .
Learn beauty culture in two of the largest SCHOOLS in the country; complete course, including equipment.
**$2 Down—$3 Wkly.**
Open every day. Open every evening.
**SELAN'S SYSTEM**
2744 Milwaukee. Spa. 6616.
1549 W. 63d. Hem. 5702.

. . . COMPTOMETRY . . .
Operators in great demand. Special 4 wk. course. Actual office exp. while learning.
SWITCHBOARD-TYPING.
Learn on live PBX boards. Only school having multiple hotel boards. Free placing serv.
STENOGRAPHIC COURSES.
Gregg or Munson. Complete 2-3 mo. courses. Individual instruc. Actual office exp. Catalog. Century College, 105 W. Monroe. Fra. 8478.

— — — CAN YOU QUALIFY FOR — — —
**FASHION MODELING**
A wonderful opportunity, all sizes. See us at once about entering this well paying profession. Visit studio or mail coupon.
Name ............
Address ............
32 W. Randolph, 5th Flr. Dea. 3106.
MALLON-FRIEL STUDIO.

**HEIM BEAUTY SCHOOLS.**
COMPLETE COURSE.
**$75 $2 DOWN**
$10 OFF IF PAID IN 30 DAYS.
FREE UNIFORM AND MARCEL KIT.
DAY AND EVENING CLASSES.
DOWNTOWN SCHOOL: 6 E. LAKE-ST.
SOUTH SIDE SCHOOL: 1019 W. 63D-ST.

**ATTRACTIVE GIRLS.**
Excellent opportunity for those who can qualify for fashion modeling. Sizes 14-18. Small tuition fee. Free placement service. Apply at studio at once or mail coupon.
Name ............
Address ............
VERA JANE STUDIO.
64 E. Jackson-blvd. Wabash 0332.

GIRLS—TRAIN HERE [25 ROOMS]. EST. 1887. Univ. teachers. Gregg, Munson, Bookpg., Comptometer, Secretarial, Switchboard, 3 PBX live cord boards; indiv. instr.

**SPEEDWRITING**
Free demonstration 11 a. m. daily and Tuesday and Thursday 6 p. m. 100-120 words a minute in 8 weeks. Not a machine. 190 N. State. Fra. 4122. Chicago Business College.

**U. S. GOVT. JOBS.**
Men, Women, 18-60. No experience required. Former Examiner prepares you for exams. Low fee returned in full, if unsuccessful. WRITE OR CALL A. R. PATTERSON. 77 W. Washington. Room 715. Fra. 9784. Hours 9-5. Open to 9 p. m. Mon., Wed., Fri.

. . . THE BEST TRAINING . . .
AT THE LOWEST COST.
**CHICAGO ACADEMY**
OF BEAUTY CULTURE.
37 S. WABASH. STATE 4421.

BEAUTY CULTURE THE HALE WAY! Profitable! Fascinating! Easy to learn! Complete Course. Lowest Tuition Fee.
**Gertrude HALE School**
162 N. State-st Central 5007.

**AMERICAN SCHOOL**
OF BEAUTY CULTURE
Guarantees a complete training.
ESPECIALLY LOW TUITION TERMS.
159 N. State-st., 8th floor. Central 5446.

**WOMEN—GIRLS—WANTED**
Do Baby or Practical Nursing. EARN WHILE LEARNING. Winthrop School, 6206 Winthrop-av. Broadway Car. L. or write.

MANAGER OF HOTELS TRAINS YOU FOR hotel pos. leading to mgr., housekeeper, clk. Fee sm., day or eve. Hotel ext. div., 938 Buena. Park-ter. [4300 N. at Broadway.] Wel. 4040.

SWEDISH MASSAGE—UNCROWDED, WELL paid profession. Earn while learning. Day. Eve. National College, 20 N. Ashland.

TRAINING IN BEAUTY CULTURE AT THE Chicago Hairdressing Academy is outstanding. 64 W. Randolph-st.

SEE NINA PARKER'S BEAUTY SCHOOL before going elsewhere. $3 down, $3 weekly. Complete course. 14 W. Washington.

SWITCHBOARD, INDIVIDUAL INSTR. Real Placing serv.; 27th yr. Work 3 bds. Am. Sch. Field's Annex, 24 N. Wabash. Cen. 6647.

WANT TO BECOME A DENTAL NURSE? Write for appt. Give ph. Chicago School of Dental Assistants, Dept. B, 64 E. Lake.

KELLBERG SWEDISH MASSAGE AND Physical Therapy Sch. Est. 1881. Short course. Easy tms. 32 N. State, 9th fl. Dea. 6984

HOTELS CALL FOR TRAINED WOMEN: good pay; learn at home. Write Lewis Hotel Tng. Schls., Desk 749, Washington D.C.

### TRADE SCHOOLS—WOMEN.

# LEARN Beauty Culture at DeLEE

The really "fine points" of all lines of beauty culture and hairdressing work will be taught to you at DeLEE, under the personal direction of Mme. Louise, internationally famous beauty expert.

You'll learn quickly, easily, and thoroughly. Tuition fees are reasonable and payments can be arranged to suit your convenience. Come in TODAY and see this modern, up-to-the-minute school for yourself.

**DeLEE**
UNIVERSITY OF BEAUTY CULTURE.
30 W. WASHINGTON ST.
16TH FLOOR. CENTRAL 8225.

### DRESSMAKING—MILLINERY SCHOOLS.

LEARN DRESS DESIGNING, DRESSMKG., millinery or power machine; day or eve. Free booklet. Master College, 400 S. State.

LEARN DRESS DESIGN., DRESSMAKING millinery. Forest Academy, 209 S. State-st.

DRESSMAKING $20; POWER MACH., $3. CHICAGO SCHOOL, 216 W. JACKSON.

### MUSICAL INSTRUMENTS.

**Pianos and Players.**

**Warehouse Piano Sale**
POSITIVELY
THREE DAYS ONLY.
NEW GRAND PIANO
**$268**
Never Before Could You Buy a Grand Piano Like This at This Low Price.
SAVE MONEY—BUY AT FACTORY NOW
PAYMENTS AS LOW AS $2 PER WK.
Kimball Factory Warehouse
2611 S. California-blvd.
CORNER OF 26TH-ST., 2700 WEST.
Open 9 a. m. to 9 p. m.

A SMALL SIZED GRAND PIANO WILL BE sold for small balance due on account. Just take over weekly payments of $2; no down payment to responsible party; offers exceptional value for some one. Answer quick. Must move immediately. Phone Mr. Pierce, Manager Finance Dept., Wabash 6900.
OPEN TONIGHT TILL 9 P. M.
BALDWIN PIANO CO., 323 S. WABASH.

MUST SELL STEINWAY GRAND PIANO to satisfy claim; A1 condition. VICTOR STORAGE, 4809 W. LAKE-ST.

PIANO—SMALL UPRIGHT; USED; EXCEPtional value. Will accept terms $1 per week. Now only $55. 16 N. Michigan-av.

20 FINE GRANDS FROM WEALTHY homes; all makes, Weber, Estey, Lyon & Healy, Steinway, etc. $100 up. 5408 W. North.

STEINWAY, BALDWIN, CHASE, EVERETT Grands; A1 condition. Storage Mart, Iredale Storage, 1723 Benson, Evanston.

STEINWAY BABY GRAND—OWNER MUST dispose. Will sell cheap or rent for year. WYMAN'S, 604 Republic Bldg., 209 S. State.

HOWARD APARTMENT GRAND — COST $700; will sacrifice for $75; terms can be arranged. Phone Nevada 6664.

WANTED—USED GRAND PIANO FROM priv. family. Pay cash. Merrimac 7916.

CHICKERING GRAND—FINE TONE; VERY cheap for cash. 6242 W. Grand-av.

EXCHANGE GRANDS AND UPRIGHTS. LYON & HEALY, 243 S. Wabash-av.

MOVING? TRADE YOUR GRAND FOR NEW vertical, midget or grand. Merr. 7916.

WILL PAY CASH FOR GOOD USED STEINway grand. No dealers. Webster 3346.

NEW MIDGET UPRIGHT, FULL SCALE, $174.50. Cable Piano Co., Wabash-Jackson.

SACRIFICE—APARTMENT SIZE GRAND, like new, $145. 6512 N. Clark-st.

**Wind, String, Etc.**

PIANO ACCORDIONS — SPECIAL PRE-INventory sale of shop soiled and rebuilt instruments. Convenient terms. Liberal allowance. Chicago Musical Instrument Co., 309 S. Wabash. Harrison 4884.

$8.50 GUITAR, $5.50; $15 VIOLIN, $5; others. Goldsteins, 914 Maxwell. Open to 6.

120 BASS ITALIAN PIANO ACCORDION, $100 cash. M. Graziano, 334 S. Wabash.

NEW ACCORDION AND 58 PRIV. LESsons, $1.25 wk. Wurlitzer, 329 S. Wabash.

### OFFICE FURNITURE AND DEVICES.

WANTED—USED DICK, MIMEOGRAPH MAchine, model 77, motor drive, hand feed, open cylinder preferred, D. C. motor; good condition. Address X S 258, Tribune.

WAL. AND MAH. EXEC. FURN. VAULT file, add. mach., directors' table, bookcases, etc. Business Furn. Co., 172 W. Monroe-st.

REMOVAL SALE——SACRIFICE PRICES. New and Used Safes, Chests, Vault, Doors. The Mosler Safe Co., 60 W. Lake-st.

3 BURROUGHS BOOKKEEPING MACHINES —Will sell separately if desired. A. C. BECKEN CO., 29 E. MADISON, 6 FL.

STANDARD TYP., $18; PORT., $10; DICTAphone, $25. 172 N. La Salle. Fra. 5232.

40 DESKS, 90 CHAIRS, FILES, BOOKCASES, office partition, tables. 3917 Sheridan-rd.

WE BUY AND SELL OFFICE FURNITURE. 1027-29 MADISON-ST. SEELEY 2056.

EXECUTIVE DESKS AND DIRECTORS' tables. Lea. uphol. furn. Dearborn 3456.

WANTED—STENOTYPE MACH., MUST BE in good condition. Beverly 6658.

STEEL LOCKERS, TRANSFER CASES, safes, files, desks. Spitzer's, 173 W. Lake-st.

NEW AND USED DESKS, CHAIRS, TABLES, files, safes, lockers, 160 W. Lake. Ran. 0123.

STEEL DESKS, SHELVING, LOCKERS, chairs, etc. 20 W. Austin-av. Del. 8495.

WE BUY-SELL USED DESKS, CHAIRS, files. Stoffel's, 119 N. Wells. Dea. 2277.

NEW AND USED FURN.—REAS. KENdrick Furn. Co., 218 W. Jackson. Cen. 4325

### CLOTHING, FURS, ETC.

**HELP! HELP!**
CLEAN OUT THE WEEDS! 400 UNCALLED FOR AND SLIGHTLY USED
**SUITS - TOPCOATS**
**$2.50 — $2.50**
BEAT OUR BARGAINS IF YOU CAN.
**PARKWAY TAILORS**
405 E. 61ST-ST. OPEN EVENINGS TO 9.
Money order required on out-of-town orders.

MEN'S SUITS AND TOPCOATS—$5.95 UP. Ladies' Coats, $5.95 up. South Side Loan Office, 3850 Cottage Grove-av.

DON'T SELL TILL YOU SEE GORDON FOR best prices for men's clothes, ladies' furs. 656 Madison. Mon. 1738. Plaza 1948.

— — — PHONE LAKE VIEW 6820 — — —
Highest cash paid for men's used clothing, shoes, furs. Will call. 4042 Broadway.

MORE CASH FOR USED CLOTHING, FURS. 4545 Sheridan-rd. Ph. Edg. 7630. Will call.

### STORE AND BAR FIXTURES.

NEARLY NEW—WALLCASES, COUNTER and display pieces for modern gift and camera shop. Suitable for ladies' specialty shop. Must be sold bet. 9 and 12 today at 2707 W. Devon-av.

TAVERN AND STORE FIXTURES FOR every line of business; new and used; time payments. CHAS. BENDER CO., 608-614 N. WELLS-ST. SUP. 2361.

MARCEL CHAIRS, $6; WAVING MACHS., $45; dryers, $7. Paidar, 1120 N. Wells-st.

TAVERN, BAR, AND BACK BAR—16 FT.; mod.; very cheap. 2744 S. Ridgeway-av.

NEW AND USED STORE FIXT.—CHEAP. Chicago Store Fixture Co., 1708 S. State.

CIGAR AND CIGARETTE CASE, ALSO 8 ft. cigar case, solid mah. 755 N. Cicero.

COUNTER—FOR FRUIT AND VEGETABLES. Porcelain front; must sac. Call Jun. 1143.

### SEWING MACHINES.

SINGER DRPHDS., $7; EL. PORTS., $18.50; consoles, $29.50; gar., tms. 5444 Madison

WILL PAY CASH FOR USED SEWING machines, any make. Kedzie 1302

### ANNOUNCEMENTS.

I, LUIS KUTNER, DEMOCRATIC CANDIdate for Congress from the 7th dist. of Ill., subscribe to and endorse the 16 principles of Father Charles E. Coughlin.

### AUCTION SALES.

WILLIAMS, BARKER & SEVERN CO.— Furniture, carpets, general household goods. 229 S. Wabash. General Auctioneers. Telephone Harrison 3777.

### MUSICAL AND DRAMATIC.

VIOLIN TEACHER—PERMANENT SALaried position; Pacific coast states. Give full details. Address F C 33, Tribune.

### COLLECTIONS.

COLLECTIONS—EVERYWHERE—NO COLlection, no charges; cash or loans on notes, mortgages, accounts. UNITED MERCANTILE SERVICE, 140 N. Dearborn. State 6600.

### TO RENT—ROOMS—CENTRAL.

SINGLE RMS. WITH PRIV. BATH, $5 UP. HOTEL DALTON, 1234 S. Wabash.

### TO RENT—ROOMS—SOUTH.

BLACKSTONE, 5519. DORCH. 4100.
UNIVERSITY HOTEL.
100 rms., 100 baths; complete hotel service; $5 wkly. up. No extra charge for 2 in room.

BLACKSTONE, N. E. COR., 1500 E. 63D-PL. Airy rs., r. wtr., $4-$5; L. I. C., surf., bus.

EAST END, 6808, 3D—2 GIRLS OR CPL., empl.; lg. rm.; adj. bath; ref. But. 0731.

GREENWOOD, 6117, 2D—ATTR., LGE. RM. Pers. empl.; adj. bath; pri. fam.; all tr.; $3.

HARPER-AV. AT 54TH — FAIRFAX 7300.
HOTEL HARPER CREST.
Outside rooms, private bath; $6 week up. 2 room suites, $40 monthly up.

KIMBARK, 6154, 1ST—ATTRAC. RM. CONnect. bath and shower; all trans. pri. fam.

KIMBARK, 6515—PLEAS. S. RM. KITCHENette optional; run. wat.; all trans. Reas.

NORMAL-BLVD., 6400. ENGLEWOOD 3700.
NORWOOD HOTEL.
New double in-a-dor adjoining bath. All trans.; cafe; $6 week up; also kit. apt.

85TH-PL., E., 1525—IN BUNG. RM. OFF. pch., twin beds; gar.; gents. Sag. 0401.

WABASH, 7920, S., 2D—NICELY FURN. RM. or share apt. with cpl. empl. Pri. fam.

**Hotel Rooms.**
$4 A WEEK.
PARKLAND HOTEL [250 rooms, 200 priv. baths] offers comfortable, light, large, warm, modern rooms, complete 24 hour service. 1550 E. 63D-ST., AT JACKSON PARK. All forms of transportation at door.

**$5.50 PER WK. PRIV. BATH**
NEW MANAGEMENT. NEW POLICY. Freshly decorated; newly furn.; 300 large, light rooms; beautiful lobby; comp. service. METROPOLE HOTEL, 2300 S. MICH.-BLVD.

MIRA-MAR HOTEL—360 RMS. AND BATHS. 6220 WOODLAWN-AV. PLAZA 1100.

### TO RENT—ROOMS—NORTH.

BARRY BROADWAY HOTEL
3020 BROADWAY. BITT. 1600.
Priv. bath or shower; nr. bus, street car at door—20 minutes to loop; $5 weekly up.

BROADWAY, 4301—BUENA OAKS HOTEL. $4 wk.; lvly. new rs., bth., shw., nr. L bus.

CEDAR-ST., E., 61—CANTERBURY HOUSE. Comfortable rms.; single, $5-$6. Dbl., $6-$8.

. . . CHICAGO-AV., 30, WEST . . .
WALKING DISTANCE TO LOOP.
LAWSON Y. M. C. A.
Residence Rms., Comfortably and Completely Equipped in a New 24 Floor Tower. Full Athletic Club Privileges. Inquire today. 800 North. WHI. 6211.

CLARK-ST., 2026. MOHAWK 3460.
**HOTEL CLAYTON**
NEW BUILDING, OPP. LINCOLN PK. 300 MODERN RMS. BEAUTY REST BEDS.
**$5.00 PER WEEK $5.00**
FREE RADIO. 10 MIN. TO LOOP.

DEARBORN, N., 1447—DEARBORN MANOR. Comfortable rms., bath, hotel serv.; reas.

DIVERSEY, 434 — ATTRAC. ROOM WITH private bath in priv. home; reasonable.

FULLERTON, 842—SGL., ALSO 2 CONnect. rms.; comf., lt., airy; ex. trans.; reas.

MAGNOLIA, 4620—VERY LARGE ATTR. rms., frt. and side; 1 bl. L bus; $2.50, 3-4.

PINE GROVE, 2744—PINEWOOD HOTEL, nr. Sheridan. New, decorated; large, light, airy rms.; complete service; nr. bus. $4-$5.

WILSON, 815—SLEEPING ROOMS, $2.50 up; also attractive kitchenettes.

WINNEMAC, 2562—LARGE, FRONT, MODern room; for 1-2; good transp. $3.50.

WRIGHTWOOD-AV., 522—2D, MAN OR woman, empl., lg. pleas. frt. rm. adj. bath. No other roomer, nr. church. Linc. 5964.

**Quiet, Comfortable Rooms**
in a modern bldg.; also full club facilities; pool, gyms, cafeteria, etc. 24 hour service. Only 18 minutes to loop by Ravenswood L; Singles, $4 up week; doubles, $3 up. LINCOLN-BELMONT Y. M. C. A. 3333 N. Marshfield-av. Bittersweet 3333.

**HOTEL FRANCES,**
5054 WINTHROP. LONGBEACH 8933.
100 rooms with baths. $5.50 doubles.

**Hotel Rooms.**
HOTEL NORTHMERE.
L. bus, surf. lines; $1 day, $4.50 weekly up. 4943 KENMORE. LONGBEACH 4234.

HOTEL PLAZA, NORTH-AV. AT CLARK— Large, comfortable single rooms with private bath, $8 wkly., $32 monthly. Sup. 2680.

### TO RENT—ROOMS—NORTHWEST.

**12 MINUTES TO LOOP**
via C. & N. W. R. R.; car and bus trans.; residential district; well furn. rooms; swim., gym., barber, cafeteria; 24 hour service. $4 to $6 weekly, including membership. Irv. Pk. Y.M.C.A., 4251 Irving Pk. Pen. 1070

REAL COMFORT IS FOUND IN THESE newly decorated and furn. rooms. Inner spring mattresses. Carpeted floors give it a real homelike atmosphere. Full club privileges. $5 week single; others $3 and $4. DIVISION-ST. Y. M. C. A. 1621 W. Division-st. Brunswick 4380.

JEFFERSON PARK, NR. N. W. R. R.; WITH priv. fam.; suit. for 1 or 2 gentlemen or cple. Ph. Kild. 2135. 7-8 p. m. eves., bef. 12 a. m. Sun.

### TO RENT—ROOMS—WEST.

**PRICE AND LOCATION.**
CLUB CONVENIENCES.
Clean attractive room; 10 minutes Loop. $2.50 per week up double; $4.50 single. Duncan Y.M.C.A., 1515 W. Monroe. Hay. 7800

### TO RENT—HOUSEKEEPING ROOMS.

**South Side.**

BLACKSTONE, 5601—1-2-3 ROOM KITCH. and slp. r., $3-$6; I. C., bus; loop 8 min.

BLACKSTONE, 4940—1-2-3 RM. KIT. APTS.; $4 to $6 WEEK; ALL TRANS.

DREXEL, 6438—3 RM. APT. NEW. DEC.; well furn.; rl. kit.; pch.; el. refrig.; reas.

HARPER, 6249—2 RM. APT., FRT., BACK porch, rl. kit., wall bed. All tr. $6-$6.50.

INGLESIDE, 6158—WM. 2-3 R. APTS.; FUR., unf., $25 mo. up. L. U. of C. Mid. 5145.

KIMBARK-AV., 6526—1-2 HSKPG. RMS., R. wa., $4 and up. I. C., L transp.

LAKE PK., 4919—1-3-4 R.; QUIET; CLEAN; kit.; pr. bath; $4 up; ref., gas, lin., elec.

MICHIGAN-BL., S., 2505—2-3 RM. KITCHen and bath; compl. furn.; $6 up.

STEWART, 7201—2, 3, 4 WARM, LT. RMS. New. dec., fur., some pri. ba.; ref. $6-$10.

VERNON, 6202 S.—1-2-3 LT., WARM RMS. New. dec., well furn., el. refg. $3.50-$7.

WOODLAWN, 6546—2 RM. KIT. APT.; INAdor; elec. refr.; clean; adults; pri.; I.C.L.

WOODLAWN, 4750—LGE., LGT. HSEKPG. rm., nr. bath and shwr.; gd. trans.; $4.50.

WOODLAWN, 6127—NEWLY FURN., DEC. 1 rm. kit.; $5-$7; bath, $7-$8. All trans.

YALE, 6449—1-2-3 LT., WARM RMS. NEW dec., furn.; el. refrig.; nr. L surf. $3.50-$7.

69TH, 623 W.—1, 2 ROOM COZY APTS. Uphol. furn. $4-$8. Dorbed. Normal 1800.

**North Side.**

BELMONT, 456—1-3 RM. MOD. KITS.; PRI. bth., $5-$9; slp. rms., $4. Yacht Harbor dist.

BROADWAY, 4040—NEW, CLEAN, QUIET. Excellent heat. 2 rms., $5; kitchenette, $3.

BUENA-AV., 712—LRG., SUNNY, FRT. 2 R. apt.; rl. kit.; sun pch.; nr. park. Bit. 8282.

CLARK, N. 1004, OR 1039 N. LA SALLE— 1-2-3 rms.; private bath; kitchen; $4-$8.

DEARBORN, N., 1447—LARGE KIT. APT.; accommodations for 4; hotel serv.; reas.

KENMORE, 4861-63—1-2-3 RM. KITNS., newly furn. All transportation; reasonable.

LA SALLE, N., 1525—NR. PK., HSKP. RS. $2.50 to $4.50. Run. wat. Maid serv.

RACINE, 4416—LGE. ATTR. 1½ RM., front; Frig.; $7.50; smaller apt., $4.50.

RACINE, 4448—1 RM., NICELY FURN., lge. clos., adj. bath; 2 rm., priv. bath, reas.

SHEFFIELD, 3241—4 RMS.; NEW. DEC.; bath, 2 bedrms.; $30; furn. yours aft. 1 year.

SHERIDAN—ATTR., LG. FRT. RM.; PIANO; studio couch; refined pers.; $5. Gra. 3773.

WRIGHTWOOD, 538—1-2 RM. KITS., $2.75 up; nicely furn.; 1 blk. Linc. pk.; gd. tran.

**Northwest Side.**

NEWPORT, 4138, 2D—2 LARGE RMS.; NR. bath; priv. home; gar. opt. Kil. 7409.

**West Side.**

ASHLAND, S., 111—1-2 RMS., LGE. LT.; stm. ht.; pch., yard; $3 up. Call afternoons.

JACKSON-BLVD., 1423—LARGE, OUTSIDE hskp. and slp. rms., maid serv., $3.50-$4.50

JACKSON, 2944, OR WASHINGTON, 2147— 1-2 rm. kit. apts., priv. baths, $5.50-$7.50.

### BOARD AND LODGING.

**North Side.**

BROMPTON, 528, AT LAKE SHORE-DR., 3540 N.—Palais-Brompton Hotel. Newly dec. rooms with complete hotel service and meals. $10 wk. up. Spec. monthly. Gra. 3840.

CORAL GABLES—YOUNG WOMEN; EARLY Amer. furn., pri. tile baths, lounge, maid sv.; 2 mls. a day. 1254 N. State. New mngmt.

SHERIDAN, 5643—HSE. FRT., DBL., ON lake; exc. meals, priv. fam.; reas. Sun. 9319

**Convalescent Homes.**

HOME FOR AGED, INFIRM., MILD MENTAL AND CONVALESCENTS. Mid. 1605.

PRIV. HOME—S.; NURSE'S CARE; ELD. pensioners. Investigate. Oak. 4124.

**Children.**

BD. & RM., PARENT & CHILD, NURSE'S priv. home; nr. schools & trans. Sun. 1842.

HOME FOR 1 CHILD, 3-6 YEARS OLD; near school; large yard. Irving 7045.

### HOTELS AND APARTMENT HOTELS.

**THE STEVENS APARTMENTS**
Offer the following advantages to permanent guests:
Completely new modern furnishings.
Superb view and fresh air.
Saving of time and carfare.
Roof terraces.
Chicago's Most Convenient Apartment Location.
One room apts., from $45.00.
Suites from $90 to $250.
TWENTIETH FLOOR
**STEVENS HOTEL**
Phone Mr. Plenger, Wab. 4400.
Sudler & Company, Rental Agents.

**America's Finest Club Presents Its Residential Facilities**
LUXURIOUS ROOMS AND APARTMENTS, INCLUDING FULL MEMBERSHIP.
ROOMS FROM
$55 PER MONTH.
Suites and Apts. from $100 per Month. See our one and two room Tower homes with efficiency kitchenettes. 500 beautiful outside rooms, each with cross-ventilation, private bath, and circulating ice water. Servidor and radio. Two refreshing swimming pools, famed recreational and health facilities, three popular priced dining rooms. Nightly dance music and entertainment.
"At the Skyline Center of Chicago." Your Inspection Is Invited.
**MEDINAH CLUB**
of Chicago,
505 N. Michigan-av.
WHITEHALL 4100.

**She Thought We Had only large, expensive units.**
Then a friend told her about our 1½ and 2 rm. kitchenettes, right on the Drive and overlooking Lincoln Park, at just the rental she had in mind.
If this discovery makes you as happy as it has made so many others we will profit mutually.
**The Wellington Arms**
2970 Sheridan. Bit. 4600.

**HOTEL SHORE CREST**
420 WRIGHTWOOD-AV. DIV. 4800.
OVERLOOKING LINCOLN PK. AND LAKE.
You will enjoy the homelike atmosphere, the modern appointments the excellent CAFE and ROOF GARDEN, the attr. 1-4 room apts., some with 2 baths and balcony, $57.50 to $140, the comfortable, homelike ROOMS WITH BATH, $8.50 up. All served by trained hotel staff. Complete hotel service.

**Montrose Beach Hotel**
1-2-3 Room Apts., $35 up.
The Montrose Beach has all the features at LESS than ordinary prices. Real homelike furnishings in one of the newest North Side apartment hotels. Soundproof. Coffee shop, radio, garage. All transportation.
24 HOUR HOTEL SERVICE.
925 Montrose-av. Bittersweet 7700.

**$5—$5—$5—$5**
a week. Each room has just been completely decor.; private bath, radio; L and surf. trans. PERSHING HOTEL. 6400 Cottage Grove.

**LINCOLN PARK ARMS.**
One room and bedroom apartments; twin and double in-a-dor beds; complete hotel serv.; reasonable rates. 2738 Pine Grove-av.

WACKER HOTEL—NEW FIREPROOF OUTside rms., private baths, $6 wk. up. 111 W. Huron-st., cor. Clark. Select clientele only.

— — — — — NEW PAXTON — — — — —
$1.50 sgl.; $2 dbl. up daily. Spec. weekly rates $5 up. 1432 N. La Salle. Moh. 0541.

DEL MONTE HOTEL, 454 MELROSE, AT Lake Shore-dr., 3240 N.—Outside rms., $5; with meals, $10. Atmosphere of priv. club.

HOTEL RALEIGH, 648 N. DEARBORN— Single, $5; double, $6. Free parking.

LIVING RM., BEDROOM, KITCHEN, BATH. $75. Hotel Maryland. Rush at Delaware.

739 BELMONT—LAKE VIEW APT. HOTEL; kit., elevator; comp. serv. Lake V. 8722.

### APARTMENTS AND ROOMS TO SHARE.

A COMPLETE ROOM, APT. AND BOARD service. Chicago Room Registry. Dea. 2713.

### TO RENT—HOUSES.

**South Side.**

7132 OGLESBY.—7 RMS., 2 CAR GAR.; steam heat. $85. Randolph 3081.

**North Side.**

5543 LAKEWOOD-AV.—BEAUTIFUL 10 RM. residence on wide lot; 2 baths; brick garage. Phone State 7217.

10 RMS., 2100 BISSEL-ST.—NR. GARFIELD. Suit. rmg. hse. Good transp. Rock. 3547.

**Northwest Side.**

$35 UP—MOD. BUNG., NEWLY DEC.; H. W. ht.; 5-6 rms. Mills, 7603 Grand. Mer. 6000.

**Suburban—North.**

NORTH SHORE RENTALS—MRS. FULLER & Wm. Pickard. Gre. 7220. Winn. 3663.

WINNETKA—ATTR. 7 RM., 2 ENCL. POR.; firepl.; gar. 1077 Cherry. Owner. Dea. 0167.

**Suburban—Northwest.**

8 RM. HSE.—H. W. HT., RUNNING WATER, chicken hse.; gar.; fine orchard; 5 acres rich land on Mannheim-rd., ½ mi. South of Higgins-rd. Rent $40. Merrimac 4300.

**Suburban—West.**

BERWYN—6812 RIVERSIDE-DR.—7 LARGE rms.; 2 car garage; $70. Wm. Bushing, 6959 Riverside-dr. Ph. Berwyn 3811.

### TO RENT—RESORT PROPERTIES.

SUM. COTTAGES, ILL., MICH., IND., WISC. All sizes; reas. Euclid 6471 eves.

### TO RENT—APARTMENTS.

**SOUTH.**

**General List.**

**Choice May 1 Selections**
in Modern Bldgs. with Convenient Transp.
7618 Colfax-av., 4 rms. ....$40-$45
6516 Harvard, 2½ rms. ....$32.50
843 E. 80th, 3½ rms. ....$35
8152 Maryland, 4 rms. ....$40
6640 Yale, 4-5 rms. ....$37.50-$45
Englewood 3000. Agent on premises.

**2-3-4 ROOMS.**
Large, light rooms; inador bed, G. E. refrig.; good trans.; $27.50-$40. Call Miss McCurdy, 827 E. 49th-st. Drexel 3335.

**3-4 Rms., stm. ht., $27.50.—**
Pri. baths, nicely dec.; L and surf. 201-221 W. 63d-st. McClun, 217 W. 63d-st.

SO. SHORE-DR., 7200—2 3-4 ROOMS, NR. I. C., bus, surface trans. Reas. rent.

REAL BARG.—3-7 RM. APTS., ST. HT., ½ blk. bus, L; $17 up. 936 E. 42d-pl. Agt.

**One, Two, and Three Rooms.**

**South Shore Towers**
2 and 3 room apts. A few available for May occup'cy. See them now.
RENTALS FROM $50.
**7300 South Shore-dr.**

**2 ROOMS.**
Free gas, light, refrig.; liv. rm., kit., dress. rm.; attrac. bldg.; I. C., bus. See Mr. Sauvant, 1367 E. 53d-st., Apt. 207, or Sta. 1613.

1-2-3 RMS.—6720-30 JEFFERY-AV.— $30-$52.50; tile baths, inador, elev. serv., new frig.; free gas. Agt. on prem. Mid. 9286.

2½ ROOM APTS., BEDROOM, FREE REfrig.; convenient to all transp. and shopping. Call at office, 1643 E. 67th-st.

4815 LAKE PARK-AV.—3½ RM. MODERN apt.; free refrig.; furn. or unfurn.

**Four, Five, Six Rooms, and Larger.**

7412 EUCLID, 1ST FL., 6 RMS., 2 BATHS breakfast nook; gar.; $110. Fairfax 9300.

7 LARGE RMS.—SUN PAR., 2 BATHS; AMple closets; I. C. 5328 Harper. Hyd. 5300

4 RMS., MOD. 7319 S. UNION—SUN PARlor, pri. pch., el. refr.; gd. tr. Agt on prem.

4-5 LGE. LT. RMS., SUN PAR., SLPG. PCH. G. E. refr. I. C. $40 up. 1543 E. 67th-pl.

4 RM. APTS., COMP. REMOD. 6704 STATE st. or see Mr. Dodd, Apt. 7, 6700 State-st.

7153 BENNETT—LOVELY MOD. 4-5 RMS., cor. bldg., G. E. ref., I. C., bus. $37.50 up.

ATTR. 5-6 RM. COR. APTS.; REFRG. ONLY $35-40; nr. sch., I. C., bus. 1103 E. 65th-st.

7430 PRAIRIE-AV., 2D—6 RMS.; HTD. GArage; side drive; reas. Triangle 7989.

### TO RENT—APARTMENTS.

**SOUTH.**

**Four, Five, Six Rooms, and Larger.**

**ULTRA MODERN**
4-5-6-7 RM. APTS.
Spacious, conveniently arranged, light, well ventilated rms.; modern, well maintained, elevator bldg. Near I. C. and outer drive; 15 minutes loop; Gentiles; garage in connection. Conservative rentals.
SEE MANAGER.
5830 STONY ISLAND.

**THE CLOISTERS**
DORCHESTER AT 58TH-ST.
3 beautiful apartments, overlooking Midway, University of Chicago, and Lake.
5-6-7 LARGE ROOMS.
Wood burning fireplace, parquetry floors, colored tile baths, solid walnut woodwork, many large closets. Restricted building.

**On the Lake and Park.**
5 RMS., 3 BEDRMS., 1 AND 2 BATHS.
1½ blocks to Cheltenham I. C. station; 13x26 studio living rm., wood burn. firepl., dinette, but no din. rm.; fireprf. bldg.; elec. dish washer, incinerator; 3d and 4th floors. $67.50 to $80. Gentiles. Hyde Park 2527.

**5421 CORNELL**
7 ROOMS, 3 BATHS.
OVERLOOKING LAKE.
Every room outside; each apt. occupies an entire floor of a very modern building.

**EAST VIEW PARK.**
2 blocks east of I. C. at 54th-st.
4-5-6-7-8 ROOM APTS.
2 AND 3 BATHS.
EXCEPTIONAL SERVICE.
Office, 5427 EAST VIEW PARK. MID. 4640.

**7 RMS., 2 BATHS, $45-$60.**
**8 RMS., 3 BATHS, $65-$80.**
Your choice. Venitian blinds, ivory woodwork, sanded floors, tile baths, sun porches; free garage. 4454 Drexel-blvd. State 1613.

**N. E. Cor. 52d-Greenwood.**
5-6 rms., heated; sun par., 2 tile baths, shower, refg., canv. walls, spacious lgt. rms.; reas. rt. Orr Realty Co., 1315 E. 53d. Mid. 7000

**7 ROOMS—DE LUXE.**
In 3 apt. bldg., overlooking lake; 3 baths, sun parlor, sleeping porch; garage. $135. 7412 South Shore-dr. South Shore 7290.

**6434 DANTE-AV.**
2nd fl., unusually attractive, 6 rms., 2 baths, sun parlor; lge. closets; elec. refrig. 1 blk. I. C. sta., $80. Garage available.

**7321 HARVARD-AV.**
6 large rms., mod., built-in tub and shwr.; 3 flat bldg.; nice yard; gar. See tenant. Call agent for information. Hyd. Pk. 2525.

**4 Rms., Sublease, Nr. U. of C.**
Cor. apt., with sun pch., beautiful garden outlook to south; must leave on May 1st. Gentiles. 1st floor. $60. Hyde Park 2527.

**5 RMS.—CORNER BLDG.**
8200 Drexel-av. All large, light, outside; tile bath, steel kitch. cabinet, painted stippled walls, free refrig. Agt. on prem.

6344-50 KENWOOD, 4 RMS....$42.50-$47.50
5445 Cornell, 7 rms., 2 baths........$80
5008 Dorchester, 5 rooms.........$52.50-$55
1519 E. 54th-st., 5-6 rooms........$35-$45
SCHMIT & WATT. 40 N. Dearborn-st.

6408 HARVARD-AV.—BEAUT., STRICTLY mod. 7 rm., 2 bath cor. apt., so. exposure; also 4 rm. apt., good location, fine trans. See janitor or owner. 6414 Harvard-av.

— — HERE'S A 4 ROOM APARTMENT. — — Extra inador bed, showers, free refrigeration. A grand place to live reasonable. The Clayborne, 7124-36 Bennett-av.

**3½-4-5 RMS., $37.50-$55.**
Free gas and refrigeration. Bus at door, 2 blocks "L." 4336 Drexel-blvd. Oak. 4951.

5 DE LUXE RMS. ON 19TH FLOOR OVERlooking lake in Chicago Beach district—24 hour Doorman and Elevator Service—Phone Plaza 8276.

**4 ROOMS, GLAZED PORCH.**
Large, light, modern. All built in features. $42.50. Agent on prem. 8155 Maryland-av.

5 LARGE ROOMS, 2 BATHS, 16 FLOORS high on the lake, for occupancy May 1st. Mrs. Welch. 1640 East 50th-st.

2042 E. 68TH-ST.—1ST.; 4 RMS., SUN par., enclosed pch., elec. refr.; dec to suit. I. C., surf., 1 blk. park and schl. Reas.

5 LIGHT RMS.—CANVAS WALLS, ARCHED doorways, colored tile bath, glazed pch. 8249 Drexel-av., 2d apt. Tri. 3000.

4735 DREXEL-BLVD.—8 ROOMS, 5 BEDrms., 3 baths; sun room; elec. refrig.; ideal transportation; low rent. State 1675.

BARG.—7940 PAXTON, 6 SUN. RS., EXTRA playrm.; $70. Reduction if pay 4 mo. in advance. No prejudices. Regent 0697.

7840 PHILLIPS-AV.—5 LARGE, SUNNY rms. and heated slpg. pch.; reas.; garage.

6336 GREENWOOD—7 RM. APT.; 4 LARGE bedrms.; G. E. ref.; good trans. Reas. rent.

ATTRAC. 4 RM. APT., 5464 WOODLAWN-av.; elec. refrig.; nr. U. of C.; all trans.

5715 BLACKSTONE, 1ST—6 ROOMS, 2 baths, refrig., $55. Hyde Park 7000.

6245 GREENWOOD-AV.—7 ROOMS, 3D FL., $37.50. Keys 1st flr., or State 1675.

MOD. 3½-4-5 ROOM APTS.—FREE REFG. $37.50 up. 6807 Merrill. Dorchester 7696.

5 LGE., LT. RMS.—2D FL.; ELEC. REFG.; gd. tran.; $37.50. 6117 Eberhart. Eng. 9893

5 RM., 1ST FL., STM. HT., ELEC. REFR., $50; will dec. 7428 Eberhart. Vin. 7915.

**SOUTHWEST.**

**Four, Five, Six Rooms, and Larger.**

6 RM. APT., 2D FLR.—STM. HT., ELEC. refr.; nr. pk. Adults. 3641 S Hamilton.

2603 W. 55TH-ST.—4 RM. APT., LIGHT and airy; free refrig.; tile bath. Laf. 4059.

**NORTH.**

**General List.**

**1400 Lake Shore Drive**
LISTED RENTALS INCLUDE LIGHT, GAS, REFRIGERATION.
1½ rooms—Living rm. and kitchenette.$50.00
2 rooms—Liv. rm., dinette, kitchenet.$52.50
2½ rooms—Living rooms, bedroom and kitchenette. Lake exposure..........$82.50
3 rms—Liv. rm., dinette, bedrm..$72.50-$80
6 rm efficiency—3 bedrms, 2 baths..$152.50
**Elmer A. Claar & Co., Agt.**
Whitehall 4180.

**DREAMS COME TRUE**
when you see these 3-4 rm. apts.; large, light rms.; elec. refrig.; flat top stoves; everything new. Rollaway beds; private porches; bus, elevated, street cars within a block. At the strikingly low prices of $45 to $52.50 per mo. 4318 Sheridan-rd. Agent on premises.

**Beautiful 3½-4 Rm. Apts.**
Large, sunny front rms. 6 windows in living rm., near park, schools, etc., fine American neighborhood. L, bus passes door. Very reas. rent. 2724 Lunt-av. Cap. 3444.

**743 IRVING PARK**
3 rms., 2d flr., enclos. rear porch....$37.50
5 rms., 2d, 3d flr. front porch........$55.00
6 rms., 3d flr., enclos. rear porch....$65.00
APPLY OFFICE OF BLDG.

**535 WELLINGTON-AV.**
Near the Drive; 2½, 3½, 5 rms., extra large liv. room; free gas, refrig.; gd. trans.; $37.50 up. Buck. 1965 or Long. 8833.

**4841 N. ASHLAND-AV.**
3½ and 4 rms. Refrig. and gas furn. Good trans. Light, airy, large rooms. Inquire janitor or call Franklin 0353

**863 Buena-av.—Reas. Rent.**
Beautiful 3½ rooms, canvas walls, tile baths, showers. Res. neighb.; near outer drive, golf course, lake, all trans. Bit. 6568.

**540 BROMPTON-AV.**
High class, large, modern 3-4-5 rm. apts.; near lake; elec. refrig., tile showers and baths. See janitor or phone Fra. 8383.

**Up to the Minute 3½-4 Rms.**
Cheerful, up to date decorating; plenty closet space; tile bath and shwr; free refrig.; rollaway; good tran.; $38 up. 2047 Berwyn.

— SEE THESE SMART APARTMENTS. — 2-3-4 rooms. All modern conveniences. RENTAL FROM $36.00. THE MELWAY APTS., 617 MELROSE.

**520 SURF-ST.**
2-3-4-5 rms., tile bath; refrig.; excel. location and transp.; reasonable.

**2-3½-4 RM. APTS., $30 UP.**
Free refrig.; inador; new dec.; light, airy; good transp. 3839-45 Greenview.

**AT BELMONT HARBOR.**
3½-4 rms., painted walls, elec. refrig.; rollaway; ½ blk. W. Sheridan. 3159½ Hudson.

444 ROSLYN-PL.—2½, 3, 4 RM. APTS.; elev. serv., tile bath, carpeted flrs., canvas walls; $32.50 up; good trans.

1206-30 JARVIS, AT LAKE—BEAUT. 2¼-4-5 rms.; 3 cedar clos. ea.; 1 blk. to bus and L; gentile. Owner. Rogers Park 4825.

ATTRACTIVE 3-4 RM. APTS.—STEAM, HOT water; only $24-$28. 1726 Orchard.

1006 DAKIN-ST.—3-4-5 ROOMS, $30-$38; excellent transportation. Lake View 6480.

### TO RENT—APARTMENTS.

**NORTH.**

**General List.**

"AN ADDRESS OF DISTINCTION."
**TEN WEST ELM**
Very spacious 2, 3½, and 4½ room apts. Carpeted floors in new 20 story fireproof building, 1100 North. One block to lake, beach, and fine shops.
FROM $50
DRAPER & KRAMER,
INCORPORATED,
MANAGEMENT.
RESIDENT MANAGER, WHITEHALL 5121.

**2000 LINCOLN PARK WEST.**
Directly Opposite Lincoln Park.
2 and 3 rooms, $55 to $110.
4 and 5 rooms, $85 to $125.
Spacious, well arranged suites. Doorman. PETER F. REYNOLDS. Lincoln 3633.

550 ALDINE-AV.—3-4-5 ROOM APTS.; NR. lake; excel. loc. and trans.; reasonable.

**One, Two, and Three Rooms.**

**You Haven't Seen Anything Yet**
You may think you've looked everywhere, but we're sure that no despairing searchers have seen our charming, reasonably priced apartments. Beautifully decorated ivory walled living rooms with matched trim, dinettes with convenient corner cabinets, and kitchenettes complete; stoves and electric refrigeration. Plenty of closet room. A convenient dressing room, and tile baths and showers. Comfortable inner spring, Roll-a-Way beds. 2-3 rooms as low as $50.
Everything you could ask for in the way of conveniences—24 hour desk service, commissary, valet, beauty shop, and drug store in the building.
**1100 N. Dearborn-pkwy.**
Phone Superior 4955.

**SHORELEIGH APTS.**
6334-44 SHERIDAN-RD.
Live on the lake at beautiful North Edgewater in modern fireproof building with five elevators and electric refrigeration.
**3½ ROOMS AT $50 TO $65.**
ONLY A FEW AVAILABLE.
Bus, elevated, and street car trans., nr. schools, shops, theaters. See agent on premises or
ARTHUR L. WEINSCHENK, REALTOR,
11 S. La Salle-st. Central 1120.

**THE OAK LANE**
517 OAKDALE-AV.
**2 Rms., $45; 3 Rms., $72.50.**
New elevator building, carpeted floors, tile baths, showers, real kitchens, ample closet space. Rental includes gas, light, electric refrigeration.
MRS. FRITSCH. BITTER. 3430.
Cochran & McCluer Co.
ESTABLISHED 1881.
40 N. DEARBORN-ST. CENTRAL 0930.

**New 3 Room Apts.**
ON CRILLY COURT.
1 block to Lincoln Park.
Living room bedroom, dinette, kitchnt. In-a-dor bed, showers, electric refrig.
RENTALS ONLY $35-$40.
D. F. Crilly & Co.,
1706 N. WELLS-ST. LINCOLN 5732.

**SHERBURNE BEACH**
ON LAKE—PRIVATE BEACH
6259 SHERIDAN-RD.
Living room, bedroom, dinette, kitchenette. Restricted Building.

**Fullerton Pkwy. Towers**
Opposite Lincoln Park.
2-2½-3 Bedroom Apts., $50.00 up.
Parquet floors; 24 hr. elev. service.
415 FULLERTON-PKWY.
PETER F. REYNOLDS. LINCOLN 1518.

— — — — 2-2½-3 RMS., $30 UP — — — —
Mod. bldg., lge. apts., free refrig.; also 3 room Eng. bsmt. apt., $30. 4444 N. Damen-av. Agent on premises. SCHOENLANK & KIRSCHNER, INC. 1505 MORSE-AV. SHEL. 8820.

**3 RM. KITNT. APTS.**
Elec. refr., ideal trans., $32.50. 1200 Wellington. See janitor or Bri. 4061.

**677-85 WRIGHTWOOD.**
2½ rm. front kitch. apt.; elec. refr.; $35. [2600 N.] ½ bl. Clark-st. car. Agt. on prem.

**2509 WINNEMAC-AV.**
2½ rm. apt., $32.50; 2d floor.
3½ rm. apts., $35-$37.50. Edg. 0160.

**2½ AND 3 ROOMS, $30 UP.**
Free light, gas, refrig.; 1 block bus; near L. 4501 Malden-st. Edgewater 8409.

**1700-10 ALBION-AV.**
3½ rms., free gas and refrig. Well maintained bldg., $35. Agent on premises.

— — — 2-3 ROOMS FROM $30 — — —
Light, airy; showers, Frigidaire.
Fine residential and shopping district.
The Chesterfield, 4225-35 N. Paulina.

— — — BEST BUY IN CHICAGO — — —
2-3 Large Rooms in Modern Building.
RENTAL FROM $30.00.
Ashland Apartments, 4036 N. Ashland.

OAKDALE-AV., 649—MODERN 2½ ROOM sunny apts.; glazed porch; free gas and refrig.; reas. rentals. Sheldrake 4045.

— — — — — 3 ROOMS, $28 — — — — —
4617 N. Clark-st. Convenient location.
H. W. CROXTON & CO., 4723 BROADWAY.

— — 2½-3½ LIGHT OUTSIDE ROOMS — —
840 AINSLIE STREET.
Newly decorated thruout; free refrigeration.

4508 N. RACINE—3 RM. APT., $37.50; free gas, light, refrig.; maid serv.; nr. all trans., shopping center. Agent on premises.

BEAU. MODERN 3 RMS., STM. HT., FREE refrig., nr. L and surf. trans. Rav. 0380.

3 RM. APTS., 541 N. MICHIGAN-AV.— Walking distance to loop. $35-$37.50.

5240 SHERIDAN-RD.—2-2½-3 RMS.; CARpeted; gas, light, refrig. free; reasonable.

3½ RS., STUDIO APT., 69 CEDAR, 3D—N., S. exp.; lgt., gas, refrig. incl. Del. 1591.

3-4 RMS., $25-$35—ELEC. REFRIG.; FREE gas.; ex. trans.; steam. 4433 Greenview.

1218 VICTOR-AV.—2½-3½ ROOMS [5800 N.]; May 1; light apts.; modern; reas.

**Four, Five, Six Rooms, and Larger.**

RAVENSWOOD GARDENS—6 RMS., TILE kit., bath, $65; 5 rms., unusually attrac., $57.50; 5 rms., htd. slp. por., $50. Key. 5845.

1127 RUSH-ST.—6 AND 8 ROOMS; FIRST class condition; steam heat; $30 and $40. HOGAN & FARWELL, INC., Whi. 4560.

MOST DESIRABLE 7 RM. APT., 2 TILE baths, nr. L; 1 blk. fr. lake; $105. 1222 Arthur-av. Apply owner, 1st floor.

OUTSTANDING APTS. FOR PRICE. 4 and 5 rms., 7033½ Sheridan. $40-$57.50. Beaut. dec., attrac. apts.; near beach, bus, L.

2156 ARTHUR, COR. LEAVITT—5 ULTRA modern, large, cozy rms.; canvas walls; tile wall baths; G. E. refrig; $57.50 up.

4878 KENMORE—6 ROOMS; VERY LIGHT; nr. schools and churches............$55 H. W. CROXTON & CO., 4723 Broadway.

UNUSUAL 5 RMS.—2 APT. BLDG., RECREAtion rm. in basemt., incinerator. Electrolux. Near school. 2087 Estes, 1st apt.

6 ROOMS—2 TILE BATHS; CEDAR CLOSets; Frigidaire; high grade 3 apartment bldg.; $75. 4438 Greenview-av.

5510 SHERIDAN-RD.—SUBL. 7 RMS., 3 baths; roof garden; ideal for childrn.; to Oct. 1st. Norm. rentg. thereaft. Sun. 2663.

5 LT. RMS.—SUN PAR., ENCL. PORCH; Frig.; exc. trans.; reas. 1536 Rosemont.

6458 GREENVIEW—BEAUTIFUL 5 ROOM corner apt., 1st-2d; modern; Loyola X.

LARGE 5 RM. DESIRABLE CORNER APT., $52.50; good transp. 2300 Winnemac.

6 RMS., 2 BATHS, HIGH CLASS APT.— 530 Aldine-av., near Lake. Bargain.

MOD. 5-6 RMS., 2 BATHS, NICELY DEC.; refrig.; gd. tr. 539 Garfield-av. Linc. 5553.

4-5 LGE. MOD. DAYLT. RMS., SUN PAR., single rollaway bed. 654 Aldine.

1024 LELAND—5 ROOMS; LIGHT....$32.50 H. W. CROXTON & CO., 4723 Broadway.

4-5-6 RMS., S. E. COR. FOSTER-SHERIDAN. Janitor on prem. 5133 Sheridan-rd., bsmt.

5251 WINTHROP—5 RMS., REFRIG., NR. L Janitor on premises. 5259 Winthrop, bsmt.

4549 N. DAMEN-AV.—5 LT. RMS.; 1ST fl.; hot water heat; $35. Owner, Bri. 4831.

5359 KENMORE—5 RMS., COR. 1ST. ELEC. ref. Janitor on premises. L, Bus, Surf.

1018-20 BERWYN-AV.—5 RS., REFR. JAN. on prem. 5301 Kenmore, bsmt. All trans.

3923 CLARENDON—8 ROOMS, OFF HALL; refrg.; gd. loc.; L bus; ex. ht., nr. pk. $50.

7 ROOMS ROOMING APT.—KITS. ALSO sgle. rms., $40. 617 York-pl. Wel. 9234.

6 LT. RMS., STM., GD. TRAN., NEW. DEC. $35. Nr. schls., cor. bldg. 4108 Southport.

4 LARGE RMS. AND GLAZED PORCH; NR. school. Best transp. 735 Belmont-av.

5, 6 RMS.—$50-$60. 5352 KENMORE-AV. Free refrig.; exc. transp. Longbeach 2821.

522 WRIGHTWOOD [2600 NORTH]—4-5-6 rms., newly dec., elec. refrig.; near trans.

5 LGE., LGT., MOD RMS.; ELEC. REFRIG., good trans.; reas. rent. 1115 Lill-av.

6 LGE. RMS., 2 BATHS; NR. ALL TRAN.; $75 mo.; 2 pri. pches. 714 Sheridan-rd.

741 BUCKINGHAM-PL. [3300 N.]—LARGE 4½ rms.; tile bath; in-a-dor; excel. trans.

### TO RENT—APARTMENTS.

**NORTH.**

**Four, Five, Six Rooms, and Larger.**

**GEORGIAN COURT APTS.**
OVERLOOKING LINCOLN PARK.
1710-34 N. La Salle-st.
Beau. 4 to 6 rm. apts.; all large outside rms.; elec. refrig.; modern; $52.50 to $65.
Also other 5-6 rm. apts., $35 to $55.
D. F. CRILLY & CO.,
RENTING OFFICE,
1706 N. WELLS-ST. LINCOLN 5732.

1016 HOLLYWOOD-AV.—5-6-7 ROOM APTS. ½ blk. west of Sheridan-rd. [5700 north]; ½ block lake; unusually well arranged; large rooms; sun and sleeping porches.

665 GRACE-ST. 5-6 ROOM APTS. 1 block west Lake Shore-dr. and park. Well arranged, attractive rooms; sun and sleeping porches; $60 to $90 monthly.

**5 ROOMS, $42.50**
1941 WINNEMAC-AV.
Modern corner bldg.; elec. refrig.; near school playground and trans. Agent on prem.
SCHIFF, WOOL & ROSENFELD.
100 N. LA SALLE. STATE 1920.

**180 E. DELAWARE-PL.**
4-5 room apts.; 1-2 colored tile baths; 1-2-3 bedrms.; canv. and paneled walls. Free gas, light, and refrig. Just east of Michigan-av., nr. the lake and within walking distance of loop. Elevator, doorman, and switchboard service.
R. M. RYAN. WHITEHALL 5100.

**4 ROOMS, $35**
5342 Winthrop-av.
Near Edgewater Beach hotel, lake and all transp. Free refrig. Agent on premises.
SCHIFF, WOOL & ROSENFELD.
100 N. La Salle. State 1920.

**3152 Hudson-av., 6 Rms.**
and enclosed sleeping porch, sun parlor, 2 baths; most spacious rms. on Gold Coast; 1 blk. from Belmont harbor and drive; very reasonable. See jan. or call owner. And. 1900.

**2722-2730 Pine Grove-av.**
5 ROOMS; SPANISH INTERIOR.
G. E. refrig., tile bath and shower, $80-$85.
See agent on premises or
GEORGE S. LURIE CO. FRA. 0370.

**4-6 Rms. Col. Tile Shower.**
New, elaborate and modernistic; 6 rms. have 2 baths; all stippled white enamel on canvas. Many extra features. $52.50-$75.
4616 CLARENDON. Rogers Pk. 0204.

**4716-24 BEACON-ST.**
4-5 rms.; free refrig. Well maintained bldg. $37.50 to $55. Agent on premises.
ARNOLD T. LINDER & CO.,
6236 BROADWAY. ROG. 6430.

**1400 LAKE SHORE-DR.**
Immediate occupancy; 2 bedrooms, 2 baths, large living room; southern exposure; gas, light, refrig.; $107.50 per month. Rental agent. Phone Whitehall 4180.

**4½ Rms., 2 Bedrms.**
Free refrigeration and gas; best section of Rogers Park. Attractive rental. See agent, 6610 N. Ashland, or Rogers Park 6360.

1535 VICTORIA-AV.—6 ROOMS.
Col., tile bath, walls, $45. Immed. poss.
6154-56 N. ST. ANTHONY-CT.
At Granville; 5 rms., lg., glazed pch., col. tile bath, kit. walls. All rms. spacious. $65
John J. Kern, Inc., 1520 Devon. She. 8600.

**2335 COMMONWEALTH.**
1 block west of the Drive, just south of Fullerton; 6 rooms, 2 baths; unusual layout; 15 minutes from town; exclusive elevator building; rental $100 up. Central 5050.

839-51 CRESCENT-PL.—4-5 RMS., NEWLY dec., inador, elec. refrig., light and airy. Close to transp. Near Sheridan-rd. Janitor on premises. Attractive rentals.
THOS. D. BELL.
5414 N. Clark-st. Longbeach 0489.

**5-6 ROOMS, $47.50-$50.**
Being completely condition new thruout. Sanded floors; elev., surface, bus. Tremendous value. Garage. 4541 Magnolia. State 1613.

**5-6-7 ROOMS, $55-$75.**
Attractive apts.; large bedrms., 2 baths; 5752-58 Winthrop, nr. lake and all transp. Agent on prem. or owner. Sup. 7060.

HIGH CLASS MODERN 6 RM. FLAT, WITH 2 baths; excellent condition; electrical refr.; 6549 N. Ashland-av.; reasonable rent; immediate possession. Roger P. Minwegen, 1554 Devon-av. Rogers Park 2000.

**550 ALDINE.**
5 rm. apts., beau. decor.; elec. refrig.; nr. schools and excel. trans. Reas. rental.

**520 SURF-ST.**
5 rm. apts.; beaut. decorated; elec. refrig.; tile bath; reasonable rental.

— — 6 ROOMS OVERLOOKING LAKE — —
628 Sheridan-rd.; elevator; 2 baths; modernized sleeping porch; sun parlor.
H. W. CROXTON & CO., 4723 BROADWAY.

**5 Rooms, Tile Kit., Bath, $60**
2214 Granville, near Western-av.; enclosed slp. porch. Allstrom, Rogers Park 4060.

**5 RMS. AND GARAGE, $50.**
2511 Leland, nr. Western-av. L sta. and car line; slp. pch.; elec. refrig. Mr. Biersach.

**4-5 ROOMS, $37.50-$55.**
6523 Newgard; 2 blks. Loyola L sta., bus and car; elec. refrig. Briargate 4188.

**544 WELLINGTON-AV.**
6 rooms, 2 baths; G. E. refrig. Very reasonable. See janitor. Graceland 2492.

ATTRACTIVE SPACIOUS 5 ROOM APT. IN one of the finer bldgs. on Lake Shore-dr.; 2 baths; 12th floor; 3 exposures; swimming pool; gentile. Phone Bittersweet 3750.

6 LARGE ROOMS — EXTRA LAVATORY; glazed porch; all trans.; near Senn High school; $60. 1350 Rosedale-av. Walter T. Larson, 5157 N. Clark-st.

**7614-16 EASTLAKE-TER.**
Facing lake, high class 6 rms., 2 baths, sun par., screen pch., incinerator. Edg. 3844.

**EAST OF BROADWAY.**
Mod. 4 rm., extra wall bed, fireproof bldg. Only $42.50-$45. See janitor. 549 Wellington.

**4-5 ROOMS, $40 UP.**
WALKING DISTANCE TO LOOP.
36-42 E. Walton-pl. Wabash 2637.

6321 N. HERMITAGE—BEAUT. 2 APT. bldg.; 6 large, light rms. and breakfast rm.; 2d floor; tile bath and shower; extra lav.; G. E. refrig.; garage. Sheldrake 2863.

**6 Rooms and Sun Par., $60.**
1350 Balmoral at Glenwood, 2d apt. NEW elec. refrig. Kirkland. Longbeach 9820.

**4 ROOMS, 2D, $32.50.**
One blk. Hyatt School; inador, elec. refrig. 1552 Thome-av. Rogers Park 0204.

**PENTHOUSE.**
6 beautiful rooms overlooking lake. Free gas, elec. and ref. $100 mo. 915 Glengyle-pl.

6 ROOMS, 2 BATHS; SUN PARLOR; LARGE closets; screen porch; new stove and refrig.; all trans.; gentile. 856 Galt-av. Lon. 2358.

6 LGE., LIGHT RMS.—2 BATHS, SUN PAR., priv. rear por.; large yard; 1 blk. to L. lake, bus. 1216 Lunt. 7000 Sheridan.

641 OAKDALE—5 RM. APTS.; AIRY AND light; electric refrig.; near park; best trans.; low rentals. Sheldrake 4045.

5617 WAYNE-AV. — 5 NICE ROOMS; large porch........................$42.50 H. W. CROXTON & CO., 4723 Broadway.

6538 GLENWOOD—6 FINE ROOMS; SUN parlor; near Loyola L station..........$60 H. W. CROXTON & CO., Longbeach 6622.

BIRCHWOOD-AV. — OVERLOOKS LAKE — Attrac. 5 rms., 2 baths, sun parl.; near Sheridan-rd. L and bus. $60. Rog. Pk. 1907.

MOD. 6 RM. APT.—SUIT. DR. OR DENtist's office; cor. over drug store; steam. refrig., gd. tr. 3700 Southport. Wel. 7202.

6 AND 8 ROOMS, $70-$100; 2-3 BATHS; homelike arrangements; near park. 700 Irving Park. Lake View 6480.

4 R., SLP. PCH., 2D-3D, G. E. MOD. PLUMBing; reas.; Gentile. 1625 North Shore-av.

716 BUCKINGHAM—LOVELY, COZY COR. 8 rms., lge. liv. rms., strictly mod., $52.50.

2104 BIRCHWOOD—MODERN COR. BLDG.; well kept; 5 lovely rms.; G. E. ref.; reas.

966 EDGECOMB—LOVELY, BRIGHT, 4-5 rms.; mod. bldg.; G. E. ref.; bar.; $32.50 up.

656 CORNELIA—4 LOVELY RMS., MOD. bldg., G. E. refrig., ex. trans. Barg. $40.

MARSHALL FIELD GARDEN APARTMENT Homes, 411 Blackhawk-st. Lincoln 2122.

5 LARGE RMS.—4 CLOS.; $50; FREE RFG. All transp. 1340 Foster. Edg. 6595.

3030 N. DAMEN-AV. — ACROSS FROM park. 5 rms., 1st floor, htd. $40. Pen. 8610

4626 MALDEN, 1ST FL.—7 ROOMS..$42.50 H. W. CROXTON & CO., 4723 Broadway.

CHEERFUL 4 RM. ENGL. BASEMT. APT.; refrig.; tran.; $30; adults. 1228½ Winnemac.

3740 PINE GROVE—4 RMS., INADOR; EXcel. loc. and trans. Rental very reasonable.

FREE "NORTH SIDE RENTAL GUIDE." 3919 Pine Grove-av. Well. 1100.

120 E. OAK-ST. — WALKING DISTANCE loop; 4 lge. rooms, $65-$70. Central 4824.

HIGH GRADE COR. APT. 2D FL., 7 RMS., 2 baths. 5356 Glenwood-av. Sunny. 6253.

6 RMS.—LGE.; LT.; SUN PARLOR; GLZD. porch; 2 baths. 932 Ainslie. Dea. 1693.

**NORTHWEST.**

**General List.**

ATTRACTIVE 3-4 R. APTS.—FREE REFR.; near schools, stores; good trans.; $33 up. A. J. Schorsch & Co., 6059 Irving Park-blvd.

2367 NEWLAND—LOVELY, COZY MOD. 3-4 rooms, bedrm., rollaway. Free ref. Reas.

2½ AND 4 RM. APTS.—MOD., LGE., LGT.; 3 4 clos.; $30-$35. Francisco and Montrose.

1148 N. HARDING-AV. — 3½-4 ROOMS; free refrig.; inador; $32.50-$35. Div. 9500.

### TO RENT—APARTMENTS.

**NORTHWEST.**

**One, Two, and Three Rooms.**

**2½-3½ RMS., $30-$35.**
Large rms., elect. ref., nr. school, good trans. Janitor. 5548 N. Spaulding. Jun. 7807.

**4730 N. SACRAMENTO-AV.**
Mod., lgt. 3½-4 rms., elec. refr.; free use of elec. laund. equip. See janitor or ph. Fra. 8383.

**Four, Five, Six Rooms, and Larger.**

**5 ROOM COR. APT., $45.**
3701 CULLOM-AV., COR. LAWNDALE; elec. refrig. Mrs. Anderson. Long. 9820.

**5 RMS., $32.50; 7 RMS., $50.**
2801 LOGAN-BLVD., cor. California; lge., lt. apts.; elec. refr.; stm. ht. Agt. on prem.

**4-5 ROOMS, $35-$40-$52.50**
3013 Logan-blvd. Newly decorated. Elec. refrig. Ideal trans. Agent on premises.

**6 LARGE SUNNY ROOMS.**
Stm. htd.; refrig.; front-rear glazed pchs.; gar.; gd. trans. Reas. 4201 N. Hamlin-av.

2445 N. TALMAN-AV.—BEAUTIFUL 6 RM. apt. in 3 flat bldg.; $50, including garage. Randolph 3477.

1848 HUMBOLDT-BLVD., 2D—6 LGT. RMS.; stm. ht.; elec. refr.; gl. pch.; $45. She. 9238

4-5 RMS.—LARGE, LIGHT, NEWLY DEC.; elec. ref., steam; $33-$35. 1947 N. Kildare.

4456 DIVERSEY-AV.—5 RMS., ELEC. REfrig.; near school; $45. See Brettman.

$27.50-$30—MOD. DUPLEX 5 RMS.; GAR.; new. dec. Mills, 5558 North-av. Mer. 6000.

4348 N. SPAULDING — 5 LGE. RMS., S. pch., htd. rear pch.; G. E. ref. Cent. 2542.

COR. 4 RM., 2 BEDRM.; STOVE HT., GLAZ. p.; new. dec.; $20. 2097 Stave-st. 2630 W.

6 ROOMS—STEAM HEAT; ENCLOSED PCH. Garage. $45. 3319 Cullom-av.

KIMBALL, N. 4436—2D; 6 RMS., H. W. heated, electric refrig., garage; $55.

KIMBALL, N., 4241—5-6 RMS., $35-$45; elec. refr.; nr. sur. A. P. Canning. Jun. 1114

**WEST.**

**General List.**

**2, 3, 4 Rms., Reas. Rent.**
MODERN BLDG.; light, airy apts.; 1 blk. Cicero-av. car and Jackson-blvd. bus; refrig. JOHN KEMPSTON RENTAL AGENCY, 4938 Quincy-st. Columbus 7709.

**3½-4 RMS., $32.50-$37.50.**
5029½ Quincy-st. Modern bldg. All trans.
SCHIFF, WOOL & ROSENFELD.
100 N. La Salle. State 1920.

. . . . 5644 WASHINGTON-BLVD. . . . . 3½-5 rm. apartments; strictly modern; free refrigeration; reasonable. Austin 7100.

**Four, Five, Six Rooms, and Larger.**

**3037 Washington-blvd.**
Attractive 6 rm. mod. apt., 2 baths, stm. heated sleeping porch, large bedrooms. All conveniences. Reas. Rockwell 2182.

— — — — — — 4 ROOMS, $35 — — — — — —
Opp. Garfield Park; steam; G. E. refrig. 3521 Franklin-blvd. Mgr. on premises.

4-5 EXTRA LGE. LT. RMS.—NEW BLDG.; colored tile sh. baths, Frig., Rolloway beds, can. walls; 5-6 closets. 224 N. Pine-av.

331-343 S. CENTRAL-PK.-BLVD.
Beautiful 4-5 room apts. Opposite Garfield pk. Exc. transportation. Reas. rentals.

5 RM. MOD. FLAT—2D FL.; H. W. HT.; $40. 555 N. Parkside-av. Tel. Aus. 0495.

$40—4 RM. MODERN APT.; FREE REfrig.; good transp. 5026 Washington-blvd.

4458 WASHINGTON—5 RM. APT., REFRIG. Good transp. Reasonable. Monroe 2120.

5 LGE. OUTSIDE ROOMS, HTD., $45; YD.; elec. refrig; fine trans. 545 N. Central-av.

### TO RENT—APARTMENTS—SUBURBAN.

**NORTH.**

**Evanston—19 minutes to loop.**

**2535-41 PRAIRIE-AV.**
2 ROOMS, $30-$32.50.
4 ROOMS, $40.
High class residential neighborhood, near schools. Newly decorated. G. E. refrigeration. 1½ blocks west of C. & N. W. R. R. station. SEE JANITOR AT 2539 PRAIRIE-AV. GEORGE S. LURIE CO. FRA. 0370.

4 R. INADOR, $50; 5 R., $60-$75; 2 BLKS. univ.; firepl.; beau. dec.; gd. tr. 803 Noyes.

**WEST.**

**Berwyn—17 minutes to loop.**

$37.50—4 ROOM MODERN APT.; ELEC. refrig.; near L. 2121 S. Oak Park-av.

**Oak Park—16 minutes to loop.**

1012 N. AUSTIN-BLVD., 1ST—LARGE 5 rms., mod.; nr. schools; good trans. $75.

### TO RENT—FURNISHED APARTMENTS

[See Also Hotels and Apartment Hotels.]

**SOUTH.**

**4 ROOMS—REASONABLE.**
6116 GREENWOOD-AV.
Modern; near all transportation and university. Phone Fairfax 5467.

**3½ ROOM APT., $42.50.**
Free gas, refrig. Bus at door; 2 blocks to L. 4336 Drexel-blvd. Oakland 4951.

4624 GREENWOOD—BEAU. FURN. FRT. 3 rm. apt.; stm. h. w., pri. bath, inador, beau. bedrm., 2 closets, innersprg. mat., Frig., gas, elec., linens, China incl.; nr. lake; $10.

1-2-3 RM. APTS., ATTRACTIVELY FURN. Overlooking lake; near I. C. SOUTH SHORE APTS., 7456 South Shore-dr.

ALVARADO APTS., 5118 DORCHESTER. 2-3 rooms. Complete hotel service. Moderate rental.

— — 2 AND 3 RM. APTS., $45 UP. — — Beau. new furn., carpets. Full service. Dorchester Apt. Hotel, 1401 Hyde Pk.-blvd.

OUT OF ORDINARY—BEAU. LGE. 4 RM., 2 bedrms.; U. of C., I. C. 6017 Kimbark.

4433 GREENWOOD-AV.—1-2 ROOM KITS.; new bldg.; nr. I. C., Kenwd. L, surf. Reas.

2 AND 3 RMS., PRIV. BATH; $5, $6, AND $7; exc. trans. 4152 Berkeley; Oak. 0929.

4334 ELLIS—3 ROOM APT.; DESIRABLE; complete; reas.; I. C., L, bus, surface.

3911 ELLIS—2-3 ROOMS, FURNISHED OR unfurn.; gas, refrig. incl. $32.50 up; all tr.

3 RMS.; SPAC. CLOSETS, MAID SERV.; nr. I. C. 1605 E. 72d. Mrs. Ruel. Mid. 3893.

MOD. 3 RMS.—LARGE, CHEERFUL; TWIN beds, G.E., $45. 4438 Greenwood. Oak. 5380.

2444 MICHIGAN-AV.—WARM KITCHENET.; free gas elec.; $3-$7 week. 75c-$1 day.

EXCEP. ATTRAC. 6 RMS.—WOOD FIREPL.; gd. tr.; refs. 5003 Blackstone-av. Oak. 5128.

COMPLETE SERVICE—QUIET; L, SURF., R. I., bus; cut rates. 6818 Normal. Nor. 6824

CARLTON APT. HOTEL—2 ROOM APTS., light, elec. refrig.; $45. 6440 Woodlawn.

2 RMS. AND KITCHENETTE; REAS. APply. prem. 2212 E. 71st-st. Har. 2747.

7119 CLYDE—5 OUTSIDE RMS., PORCH; very pleasant home; 2 blocks to I. C.

**NORTH.**

**Chesterfield Furn. Apts.**
553 Oakdale. Attr. 1½-2½ rm. apts., newly furnished; daily maid service; from $50.

**596 HAWTHORNE-PL.**
Attractive 1 rm. Pullman kitnts.; everything furnished; elec. refrig.; $35 up. Buck. 0147.

**732 BITTERSWEET-PL.**
Newly decorated, furn. 3 rm. apts., overlooking park and lake. From $50.

**THE HIGHLANDS.**
2-3 ROOM APTS., $43.50-$52.50.
7455 GREENVIEW-AV.

**2½ rms., $45-$50; 3 rms., $65.**
Completely furn.; carpeted floors, tile bath. May 1 poss. 1712 Estes-av. Rog. 6186.

1½ ROOMS, $37.50; 2½ ROOMS, $55. Completely furn.; new modernistic furn. by Kroehler; elev., carp. floors, tile baths. 837 WOLFRAM-ST. WELL. 1829.

4 RM. APTS., BEAU. FURN. OR UNFURN.; bedrm., inador, liv. rm., dinette, kitchnt.; $45-$60. No children. 5559 MAGNOLIA.

MAY 1 TO OCT. 1—6 RMS., 2 BATHS, SPAcious, mod., beau. furn., lt. and airy; overlooking pk.; Gentiles. Olson. Briar. 2918.

3 RM. BEDRM. APT.—EXT. BD.; $42 UP. Rog. Pk. L, schls. 1340 North Shore. Rog. 6470.

4 ROOMS NEAR LINCOLN PK.; COMpletely furnished as a home; ideal transportation. See janitor. 323 Belden-av.

4 RMS., COMPLETE FURN., REFRIG., $50-$52.50; ½ block lake, bus, L. 1333 Touhy.

5 RM.—NICE, FURN.; REFRIG.; LGT.; GAS; all tr.; $55. 3456 Bosworth, cor. Cornelia.

4-5 RMS.—GAS, LT., REFRIG., $50-$65; all tr., nr. lake; Gentiles. 1700 Greenleaf.

1362 GREENLEAF—BEAUTIFUL 3 RM. apts., 1 blk. to lake, bus, L. Reasonable.

BEDRM. APT.—3 LIGHT, MOD. RMS.; REfr.; $37.50; suit. 2 adults. 5827 Glenwood.

1662 FARWELL—LOVELY, COZY 2-3 RMS., bdrm., rollawy.; fr. gas. G.E. rf. $32.50 up.

ATTR. KIT. APT.—FRIGID.; PRIV. BATH; hotel serv.; beau. lobby; $7. 841 Windsor.

CHOICE 2½-3½ RMS., COMP. FURN.; FREE lt., frig., gas. $40-$50. 1656 Juneway-ter.

STREETERVILLE APTS., 195 E. CHESTnut—1 rm. apt.; $32.50-$35; walk. dist. lp.

2116 SEMINARY—BEAU. 4 RMS.; EVERYthing incl.; $45; 15 min. loop. Buc. 0312.

CORNELIA, 730—1-2 ROOMS; NEWLY DEC. Priv. bath; Frigidaire. $6.50-$8.50 week.

KENMORE APT. HOTEL, 4618 KENMORE— 1-2 rm. kit. apts., pri. bath. $7-$10 week.

## TO RENT—FURNISHED APARTMENTS.

### NORTH.

**4200 HAZEL-AV. 2 AND 4 ROOMS, $42.50 TO $72.50.**
High grade elevator bldg.; beautifully furnished; every good trans.; 2 blocks from Lincoln park and park extension.
BURT R. KIELY & CO., 4202 Broadway. Wellington 3460.

**1400 Lake Shore-dr., Subl.** IMMEDIATE OCCUPANCY. 1 room kitchenette unit. Furnished with complete service, lease and references required. Gentiles preferred. $70 per month. AGENT WHITEHALL 4180.

### NORTHWEST.

5358 LE MOYNE—5 RMS.; SUN PARLOR; [illegible] Merrimac 4864.

3 RS., BEDRM. APT. GAS, LGT. HT., FRG., radio, utils.; $40 mo. 4557 N. Springfield.

NICELY FURNISHED 3 ROOMS. IRVING Park. 4100 N. Keystone-av. Apt. 401.

### WEST.

**1-2-3-4 Rms., Nicely Furn.** Light and airy modern bldg.; reas. rent; convenient to shopping district and cars. JOHN KEMPSTON RENTAL AGENCY, [illegible] Columbus 7709.

**4700 JACKSON-BLVD.** 1-2-3 rm. apts. new bldg., beau. furn.; [illegible] vy. reasonable rentals.

THE CHATEAU—1-2-3 RM. FURN. APTS. [illegible] best trans.; [illegible] Aus. 8510.

2127 JACKSON—2-3 RMS. COMPL. FURN. [illegible] excellent transp.

### SUBURBAN.

$37.50—3½ RM. MODERN APT.; ELEC. refrig. [illegible] Berwyn.

## WANTED—TO RENT—APARTMENTS.

COUPLE WANT 3 RMS., NORTH. GIVE [illegible] Tribune.

BETW. CENTER AND BELMONT—4 RMS., [illegible] Tribune.

## TO RENT—STORES.

### Central.

1500 S. WABASH — STORES 55X80 OR part; [illegible]

### South Side.

2 MODERN STORES—GOOD SHOW WINdows [illegible] 6800 block [illegible] E. 69th-st.

STORE, 12X60, OPP. I. C. STA., SUIT. food shop or any line. [illegible] 2593.

### North Side.

**CORNER STORE** [illegible] N. Clark-st., corner Thorne-av.; steam heat; [illegible] Rogers Park 0204.

5234 N. DAMEN. [illegible] beauty shop, [illegible] magazines, [illegible] 2637.

WITH LIVING QUARTERS, $30; HEATED. [illegible] Loyola-av.

4719 BROADWAY—BETWEEN LAWRENCE [illegible] Broadway.

N. W. COR. [illegible] INTERS [illegible] Jersey.

STORE, 25X60; STEAM HEAT; DEVON. [illegible] Devon-av.

### West Side.

STORE [illegible] HOT WATER HEAT; [illegible] rental [illegible] Parkside.

STORE, [illegible] HALSTED [illegible] CON- [illegible] Cen. 5753.

## TO RENT—OFFICES AND SHOPS.

### Central.

**MICHIGAN-OHIO BLDG.** 612 N. MICHIGAN-AV. [illegible] space for [illegible] conference [illegible] Mr. Shea.

**Madison Square Building** CENTER OF LOOP 123 W. MADISON-ST. [illegible] service; [illegible] Also [illegible]

**A REAL BARGAIN.** [illegible] Har. 7490.

NORTH AMERICAN BUILDING — 36 S. STATE-ST. — CORNER MONROE. [illegible] satisfactor[illegible] For ex[illegible] room, $65. RANDOLPH 6160.

N. E. COR. OF ONTARIO AND ST. CLAIR. [illegible] artists al[illegible] premises. [illegible] Rand. 2322.

32 N. STATE, S. W. COR. WASHINGTON. [illegible] Room 601.

**140 N. DEARBORN BLDG.** [illegible] advantages of [illegible] building in [illegible]

**30 N. LA SALLE.** [illegible] 1776.

**82 W. WASHINGTON-ST.** WELL FURNISHED PRIVATE OFFICE. [illegible] $20. [illegible] 5696.

[illegible] OFFICE [illegible] Bldg. [illegible] $275 [illegible] 6456.

[illegible] ENTIRE [illegible] stores. [illegible] Rand. 2322.

[illegible] ROOM; [illegible] $17.50 [illegible] 1693.

[illegible] P. O. [illegible] OWES JR. [illegible]

[illegible] DEARBORN [illegible] offices. [illegible] 5753.

[illegible] RV., INC. [illegible] Michigan.

[illegible] PHONE [illegible] 5237

[illegible] ADDRESS. [illegible] Dearborn.

### Outlying.

NEW 11 STORY OFFICE BLDG.—THOROLY modern; [illegible] I. C. ex[illegible] HYDE PARK [illegible] agents, [illegible] 3900.

DOCTOR'S AND DENTIST'S OFFICES—OLD [illegible] drug store, [illegible] Chicago-av.

ROOSEVELT-RD. W.—DESIRABLE [illegible]

## WANTED—TO RENT—MISCELLANEOUS.

YOUNG COUPLE—HIGH CHARACTER WILL [illegible] Must be [illegible]

## INDUSTRIAL PROPERTY.

WILL SAC. MOD. 1 STORY FACT.—OVER 17,000 sq. ft. [illegible] substan[illegible] basis. No [illegible] Tribune.

[illegible]

## COAL AND WOOD.

GUARANTEED HI-GRADE ILL.-IND. MINE [illegible] Craw. 3078

## REAL ESTATE FOR SALE.

### APARTMENT BUILDINGS.

**General.**

CAN DELIVER 27 CLEAR 3 APT. BLDGS. All sect. Bargs. R. Jackson, 77 W. Wash.

**South Side.**

**MORTGAGE HOUSE**
Liquidating several very desirable apt. bldg. properties. Units 15 apts. and up. Low prices. Long term financing at 4½ and 5%.
FIRST UNITED FINANCE CORP.
215 W. Randolph. Franklin 1966.

BEAUT. 2 FLAT—SUN PAR. BLDG., 5-6 rms.; nr. 55th and Winchester; comp. colored tile baths; shower; pedestal china enamel plumbg. fixts.; encl. sleepg. porch and stairway; inlaid linoleum in kitchen; 2 car garage. Price $7,850, with $2,850 cash, balance 1st mtge. MR. HART, Vincennes 7070.

ESTATE SACRIFICES FINE 7 YR. OLD 3 apt. bldg. in New Gateway district, near 88th and Blackstone, smash out price! $9,000 clr. See this today. F. J. RODGERS & CO., 2109 E. 71st-st. Butterfield 4707.

MUST SACRIFICE MODERN 2 APT., 5-5 rms., 80th and St. Lawrence; glaz. porches; G. E. refrig. Price $9,500; cash required $3,000. TRIANGLE 4400.

18 APT., BEAUTIFUL ENGLISH BASE. bldg.; facing Foster park; rent $7,200; price $35,000; have loan $18,000 at 5½%; paymt. 3%, 10 yrs. Address X S 68, Tribune.

SACRIFICE 3 APT. BLDG.—CHOICE LOC.; 6 rms. each; nr. I. C., surf; elec. refrig. Real bargain. Trade for 2 apt. or bungalow. Draper & Kramer, Inc., 16 N. Dearborn.

19 APT.—GD. LOCATION, INCOME $7,600. 4x rental. Address X X 52, Tribune.

NR. 70TH & SOUTH PARK—2 FLAT BRK.; stm.; 5-6 rms.; $5,000; terms. Stew. 3601

**North Side.**

12 APT.; REFRIG.; COR.; RENT $5,500. Price $23,000, terms. And 15 apt., Winthrop-av.; rent $6,300; price $25,000. ½ cash. Lloyd Realty Co., 130 N. Clark-st.

125 RMS. APT. BLDG. 70 SEPARATE UNIT. With stoves and running water. Completely furn. $55,000—$15,000 cash. Must sell before May 1. LONGBEACH 2049.

. . OUTSTANDING 3 APT. BARGAIN . . $2,500 cash, balance 5% mortgage. Poss. May 1. H. W. Hofmann & Co. Briargate 4000

24 FLT. SMASH—ALL TRANSP.; BEAU. court. Rent $10,620; price $44,000; terms. ADDRESS Y B 355, TRIBUNE.

$6,950 BUYS 4 FL. BRK., 2-4S, 2-3S; STM. heat; refrig.; rent $140 mo.; Wilton-av.; Sheridan L. bus. Owner, 3824 Osgood.

FINE CORNER 15 APT.; RENTS $6,300; price, $25,000; easy terms. We deliver! John J. Kern, Inc., 1520 Devon. Shel. 8600.

CHOICE N. EDGEWATER 2 APT. BLDG.; near lake; sacrifice. Owner. Edge. 3922.

7213 HILLDALE—DUPLEX; $5,000; RENT. $60; tax, $88. Terms. Rog. 0271.

SAC. 2 FLAT BRK., 2 GAR., 37X150, NR. pk., gd. trans. Pr. $3,500, tms. Lon. 6343.

**Northwest Side.**

5028 N. LAWNDALE—FINE BRICK 2 flat, 5-5 rms.; plastered, heated sleeping porches; garages. Best offer. Inq. 2d apt. John J. Kern, Inc., 1520 Devon. Shel. 8600.

13 APT.—6-5'S, 7-4'S, CORNER. RENT $5,400. Pr. $26,000, 1-3 cash. Aus. 3121.

3 FLAT FRAME—INCOME $60 MONTH; $1,200 down, bal. $36 per mo. Jun. 7124.

2 FLAT—6 RMS.; GARAGE. PR. $2,750. C. Foster, 2845 Fletcher-st. Yards 3790.

BRICK 2 FLAT — 5-6 ROOMS; HEATED; $500 for equity. Garage. Irving 2952.

**West Side.**

2 BRICK BLDGS., FOUR 6 RM. FLATS; stm. heat; S. W. cor. 18th-st. and St. Louis-av.; $5,500. Brokers invited. Open 1-4.

### BUSINESS PROPERTY.

**South Side.**

5820 WENTWORTH-AV.—2 STY. BRICK; large store with living rooms; six room flat above, stove heat. Easy terms. . . . $4,500
R. M. O'BRIEN & CO.
111 W. Washington-st. Rand. 3062.

COLORED TENANTS—RENTAL $5,000 YR. $9,500 cash. Address T 591, Tribune.

7028 STONY ISLAND-AV.—I. C. STA. $7,500. Store and 6 rm. apt. Chain Block. Dor. 0700.

**West Side.**

3324 FIFTH-AV.—ALSO FRTS. JACKSON-blvd. Beau. display rm and shop. 6500 sq. ft. 8 rms., 2d fl.; excel. loc. for mdse. display. Sell or rent. McCarthy, Ked. 8542.

### HOUSES.

**South Side.**

74TH-CALUMET-AV.—6 ROOM BRICK RESidence, large heated back porch, 3 car garage. Price $6,500; cash required $1,400. TRIANGLE 4400.

$850 CASH BUYS 5 ROOM BRICK BUNGAlow, 82d and Prairie-av.; steam ht., 2 car garage. Price $5,950. To inspect phone TRIANGLE 4400.

BUNGALOW IN AVALON PARK. R. I. Brady, 6427 University-av. But. 0118.

6 ROOM BRICK BUNG., 77TH AND PAUlina. Must sell. Cedarcrest 1301.

DE LUXE BRAINERD BUNG., 6 RMS., TILE bath, kit.; owner wants offer. Ced. 1601.

MUST SELL 5 RM. BR BUNG.; STM. HT., el. refrg., gar. Nr. 79th-Racine. Rad. 4150.

**Southwest Side.**

WE WOULD LIKE TO SHOW YOU—3308 W. 59th-place. It's a very good buy for party looking for substantial, well built 5 rm. brick bung. at low price.
F. H. Halvorsen Co. Op. eve. 3145 W. 63d-st.

**North Side.**

**BARGAIN.**
5 rm. brk. bung. Sleeping porch; oil ht.; 2 car gar. Must sell. A1 cond. Talman-av., nr. Peterson-rd. A. Steven & Co., Edg. 3877.

— — — — TODAY'S BARGAIN. — — — —
Mod. 5 rm. brk. bung., hot wat. ht., brk. gar.; schls. and trans. $1,000 down, bal. like rent. Mr. Burgener. Rog. Pk. 0458.

— — — — TODAY'S BARGAIN. — — — —
Mod. 5 rm. brk. bung., hot wa. ht., brk. gar.; schls. and trans. $1,000 down, bal. like rent. Mr. Burgener. Rog. Pk. 0458.

$66 MONTH; LIKE RENT; $2,000 DOWN. Poss. May 1; 7 rm. residence, 65 ft. lot. Other real bargains. Hofmann. Briar. 4000.

2 STORY BRICK—STEAM HEAT; 7 RMS. and garage; all transp.; price $4,950. ADDRESS X S 435, TRIBUNE.

1221 PRATT-BLVD.—7 RMS., LARGE LOT; best offer; inspection by appt. only. John J. Kern, Inc., 1520 Devon. Shel. 8600.

REAL 7 RM. BRICK HOME, MODERN; very reas. 1542 Norwood-st., E. of Clark.

$6,000 BUYS 6 OR 7 RM. BRICK HOME. Cash $2,500; bal. 5% mortgage. Bri. 4000.

RAVENSWOOD MANOR—5 RM. BRICK bung.; gar.; nr. L; make offer. Long. 9000.

**Northwest Side.**

**WHY PAY RENT?**
$750 down, $37.50 per month, including interest and principal, buys modern beau. 5 rm. brick bungalows; h. w. heat; insulated; garage; all assessments in and paid; restricted community.
Deal with owner.
FT. DEARBORN MTGE. CO.
WM. L. WALLEN & SONS, INC., AGTS.
2900 N. 77th-ct. Merrimac 2707.

**SAVE $1,000.**
Must sell 5 r. br.; h. w. ht.; gar.; all imp. paid; restr. dist.; all conv.; $500 cash, bal. to suit. Keys at 7502 Grand-av.

PRICE SLASHED—MOD. 5 ROOM BUNG. Best bargain in Portage Pk. Price $4,500. Prop., 5941 Byron-st. or phone Fra. 0576.

$1,000 CASH BUYS 6 RM. BRK. BUNG.; h. w. ht.; 37½ ft. lot; bal. HOLC, $41.50 per mo.; nr. office. Weckerlin, 5203 Belmont.

$600 CASH, BAL. $27 MO., HOLC, BUYS 5 rm. bungalow. 6328 Melrose-st.

### VACANT.

**South Side.**

**30 FT. LOTS, $100.**
Terms, $1 down, $1 a week. Title clear.
FRANK DE LUGACH,
2339 W. 95TH-ST. BEVERLY 2367.

3 FINE RESIDENTIAL LOTS — 90TH-PL. and South Park-av. Improv. in and paid. Will sacrifice. Address X X 234, Tribune.

RIPE IMMED. USE—ILL. CENT. ELECTRIC $500 cash. Address C F 519, Tribune.

**Southwest Side.**

FACING 167TH-ST., NR. KEANE-AV.—Choice 5 acres; hard rd.; $125 acre; terms. Address B Y 228, Tribune.

BEST OFFER TAKES 10 ACS., 2 BLKS. ON 111th-st., Kildare to Kostner-av., half and full section line. Address A 471, Tribune.

## REAL ESTATE—SUBURBAN—SOUTH.

**General.**

"OWN YOUR OWN" PLUS AN INCOME, frame 2 flat, 4-4 rooms; stove ht.; fully rented; near I. C. sta.; $33 mo. incl. int.; price only $3,000. Address X Y 208, Tribune.

3 RM. HOUSE — ULTRA MODERN; ON wooded plot, 75x235; 15 mi. S. E. of loop. Price $895; terms. Address B 125, Tribune.

**Beverly Hills—24 minutes to loop**

9737 S. HAMILTON—BEVERLY'S NEWEST home; 6 large rms., tile kitchen, bath and shower; modern in detail; 2 car gar.; lot 35x125; pr. only $13,500; $5,000 cash. Open now. Jas. H. Ryan & Co., Bev. 5747.

**Morgan Park—35 minutes to loop.**

$500 DOWN BUYS 7 RM. HOUSE. NEAR schools, stores, tran.; h. w. ht.; 2 car gar.; large lot; balance like rent. Bev. 4850.

## REAL ESTATE—SUBURBAN—S. W.

**General.**

CHOICE HIGH BEAUTIFUL ACRE, JUST W. of Beverly Hills; cor.; both street impr.; no spl. assmts.; electric, gas, water available; nr. school, transp.; $475; $150 cash. Address C F 516, Tribune.

JUST 1 BLK. INTERSECT. HARLEM-AV. and 79th-st.; hard rd.; 1-2-5 acres; barg.; owners. Address B Y 241, Tribune.

## REAL ESTATE—SUBURBAN—S. W.

**General.**

**HANDYMAN'S CHANCE.**
A new unfinished bungalow; good concrete foundation; on lot 83x132 ft.; near 95th and Harlem. Price $2,750. Terms $300 cash, $25 mo. Apply at office, N. W. Cor. 95th and Harlem-av., after 1 p. m.

$3,000—$1,000 CASH BUYS MOST BEAUTIfully wooded Cook Co. 5 acre Country Estate, nr. Palos; street paved, electric available; nr. transp.; less 16 miles loop. Address C F 521, Tribune.

$275 CASH BUYS 1 ACRE [120X240], NR. Harlem-av. and 95th-st. Inquire at N. W. corner 95th and Harlem after 1 p. m.

POULTRY FARMS—2 ACRE TRACTS; GAS, elec., etc.; near sta., school and stores; $75 down, $10 mo. Address B Y 432, Tribune.

MUST SELL 4 ROOM HOUSE, 2 ACRES; gas, elect., poultry house for 300 hens; $250 down, $27.50 mo. Went. 6519.

## REAL ESTATE—SUBURBAN—NORTH.

**General.**

— — CLOSE AND CONVENIENT LOOP — —
North Shore Newest Develop.
Dividing Beautiful Wooded Estate.
Transp., C. & N. W. Steam—N. S. Electric. Stores, schools, churches, convenient. Electric, water, roads being installed. 5 new 2 sty. residences now under construction. Approved Federal Housing act. Beautiful wooded 1-3 acre estates. Also half and full acres. Homes, $4,975 up. Acreage as low as $475. Address C F 508, Tribune.

**20 YEARS TO PAY**
$37.50 to $50 mo., including interest, taxes, insurance. Modest down payment.
NOW UNDER CONSTRUCTION.
Beautiful 2 sty. homes, 5-6-7 rms.; some attached garages; large living rooms; oil coal heat, large grounds, nr. transp., conv. loop, school, stores, churches; $4,975 to $6,750. Address B Y 233, Tribune.

SOUNDEST KIND PPTY.—USE OR INVEST. Lake Mich. riparian right; 50x300; metro. area Chicago; sand beach, sidewalk paved, street, electric, water available; once sold $12,000; sacrifice by owner for $1,500; $500 cash. Address B Y 234, Tribune.

WOODED ACREAGE UPPER NORTH SHORE—Authorized liquidate 5 acres, formerly valued $1,750, for $750; one-half cash. ADDRESS B Y 235, TRIBUNE.

WILL SACRIFICE 15 ACRES, ABOUT ½ wooded, near Bonnie Brooke Club; 1 blk. E. of Green Bay-rd.; $150 acre; part cash. ADDRESS C F 510, TRIBUNE.

2½ ACRES FRONTING MAIN CONCRETED Grand-av., 1 blk. new Skokie-blvd.; ideal vegetables, pltry. or business; $775; $250 cash. Address B Y 237, Tribune.

WOODED RETREAT ON NEW STONE RD.—Nrly. acre, just off Green Bay-rd., adj. Lake Bluff; $600. Address B Y 231, Tribune.

**Evanston—19 minutes to loop.**

EVANSTON, 3½ BLKS. TO LAKE, 1½ blks. to Cent. L; mod. 6 rm. and sun porch; h. w. oil ht.; lge. cor. lot; 2 car gar.; ½ orig. cost. Rand. 9121; eves., Newc. 1557.

171 FT. COMMERCIAL PROPERTY WITHin 1 blk. of Davis-st. Old improvements, $10,000. QUINLAN & TYSON, Exclusive Agents. Rog. 2616. Uni. 2600. Wil. 2602.

**Highland Park—34 minutes to loop.**

BEST RIPARIAN BARGAIN ON N. SHORE; 84x400; beaut. surroundings; sacrifice account illness. Phone WINNETKA 253.

**Wilmette—20 minutes to loop.**

REMARKABLE BUY—3 BEDRMS.; H. W. ht.; gar.; dp. lot; $5,750. Mr. Voss. Bri. 1106.

**Winnetka—22 minutes to loop.**

NEW 7 R. PLUS BKFST. R.; 3 BTHS.; PCH. 2 c. gar.; 2 blks. R.R.; $80-$135 mo. $3,500-$6,500 cash. 515 Meadow-rd. Open. Wil. 832.

## REAL ESTATE—SUBURBAN—N. W.

**General.**

**MOVE IN APRIL 10TH**
2½ acres small 3 rm. unfinished house, 10 blks. depot, $200 down, $10 mo., total price only $1,250. Largest list of bargains northwest. Wm. H. De Pue, opposite Post Office, Palatine, Ill.

SPECIAL BARGAIN—15 ACRE TRUCK farm complete with buildings and small orchard, facing Algonquin-rd., near Des Plaines. Bargain price $6,900; need $2,000 cash, bal. mtge. Address X Y 212, Tribune.

**FARMETTES, $195.**
SMALL DOWN PAYMENT. EASY TERMS. Milwaukee-av. and Dempster-st.

**Mount Prospect—26 minutes to loop.**

SACRIFICE BEAU. 5 ACRE CORNER—150 ft. frontage Rand-rd. Price $1,500. Liberal terms. Will finance small home. Smith & Dawson, 1 N. La Salle. State 3861

**Park Ridge—21 minutes to loop.**

PARK RIDGE CORNER—LIQUIDATING ESTATE; trustee offers N. W. corner Crescent and Gillick; sacrifice. Village 9818, 183 S. Oak Park-av.

## REAL ESTATE—SUBURBAN—WEST.

**General.**

POULTRY, VEGETABLE FARM—NEW COTtage, pltry. bldg., 2 car garage, fenced ⅛ blk. 12th-st.; electric, water, stone rd. 19 miles loop; near school; bargain. Address B Y 238, Tribune.

INVESTIGATE WESTERN SUBURBS FOR best buys. See us in Riverside, Western Springs, Hinsdale. Henry A. Miller, Realtor.

33 S. WASHINGTON, WESTMONT—MUST sell modern 5 rooms; large shade trees; gar.; $200 down, $25 mo. Hemlock 2150.

RICH FERTILE 2½ ACRE FARM SOUTH Villa Park; nr. school; electric; $750; 1-3 cash. Address C F 513, Tribune.

8 RM. FRAME—¼ MI. STA.; FRUIT TREES, large garden. Box 26, Warrenville 112 J.

**Brookfield—23 minutes to loop.**

BROOKFIELD—5 R. AND GAR.; $4,500 Lombard, 4 r. and gar., $2,500. Real bargs. Both mod. G. R. Jarvis, owner. Mid. 8360.

**Berwyn—17 minutes to loop.**

18 APT.—BERWYN; 8 YRS. OLD; CORNER; inc. $7,600; pr. $31,000; ½ cash; elec. refrig. Rm. 1215, 188 W. Randolph. Dea. 8373

**Downers Grove—34 min. to loop.**

— — — SMALL FARM SITE, $150 — — —
TERMS, $5 MONTHLY. RANDOLPH 2032.

**River Forest—18 minutes to loop.**

THIS FINE OLD RIV. FOR. RES. OFFERS possibilities on lot 95x178 [attrac. landscaped], in conv. loc. [N. of Lake-st.], nr. schools, stores, etc. Has 7 rms., encl. pch. ovlkg. beau. yd. To close estate, $7,500. Pilgrim, 5637 W. Lake. Vil. 5100. Op. eves.

## REAL ESTATE—RESORT PROPERTIES.

**Illinois.**

BUILD YOUR LAKE COTTAGE NOW. OWN YOUR OWN HOME; ONLY $295. All new lumber and shingle roofing for 20x25 ft. cottage, including front porch, furnished with purchase of improved 40x125 ft. lake lot; 35 mi. n. w. of Chicago. Total cost $295. Terms, $2 week. Act at once. ADDRESS B T 245, TRIBUNE.

ENGLISH COTTAGE AND BEAUT. LAKE lot on 12 mile sand bottomed priv. lake, near McHenry; $500 comp., incl. boat; 3½ years to pay. Address X S 67, Tribune.

PISTAKEE LAKE BARG.—5 ROOM COTT. comp., $900. Built for all year use. Terms. No agts., trade. Address X X 209, Tribune.

5 ROOM COTTAGE—ON PISTAKEE LAKE; gas, water, electric; ideal location; $850; terms. Address X O 81, Tribune.

LAKE COTT., NR. McHENRY—FOR QUICK sale, $795. Address X T 51, Tribune.

SAC. COTT. PRI. LAKE, 300 FT. DEEP, 50 mi. $695. Tms. Address X T 437, Tribune.

**Indiana.**

**FISHERMEN!**
COTTAGE COMPLETE.
ONLY $795.
On the best fishing lake in Indiana; 1½ hour drive from city. Excellent swimming and boating. Safe for kiddies. All improvements. Good terms. No agents.
ADDRESS X T 198, TRIBUNE.

$750 CASH BUYS DUNES' COTTAGE ON 60x125 ft. lot, near beach and station. Address X X 211, Tribune.

SUMMER COTTAGE—$695 TAKES SUMmer home; large wooded lot. Address X G 366, Tribune.

LOT AND SMALL COTTAGE IN DUNES—Close to gd. beach. $225. Tms. Ran. 2032.

**Michigan.**

22 ACRES — MODERN, YEAR 'ROUND home; barn, 10 acres apple orchard; 700 ft. lake frontage; outskirts Edwardsburg, Mich. Price $20,000. SMITH, 306 Platt Bldg., South Bend, Ind.

SUMMER COTTAGE BARG.—AT STEVENSville, Mich.; for Gentiles; 3 acres beaut. wooded; 90 ft. lake frtg. Terms. Vin 7070.

$20 PER FT. ON LAKE MICH.; WOODED, hilly, near Lakeside, Mich. Normal 3679.

**Wisconsin.**

— — — — — LAKE GENEVA — — — — —
Must sell—5 rm. cott., $950, val. $1,800 by Walworth Lumber Co. On beau. no. shore with scr. pch., run. water, gas, elec. No assmts. Private grounds, pier, beach; $200 cash, bal. 3½ yrs. Address C K 151, Tribune.

NEED MONEY. WILL SELL COTTAGE $600 complete; finest lake in all Wisconsin; full of bass, pike, walleyes; sand beach; 2½ hour ride; take $100 cash, balance terms. ADDRESS X G 365, TRIBUNE.

NEED MONEY—5 RM. LAKE FRONT COTtage, $800; part cash. Beau. Lake Delavan; private and restricted sect.; excel. bch.; all improv. J. Kons, 2314 Farwell-av.

4 RM. COTTAGE, LARGE PORCH, INSIDE toilet, on BIG LOT at fine lake 60 miles N. W.; Gentile. Only $850, $200 cash, $15 month. Address B S 512, Tribune.

## REAL ESTATE—FARM LANDS.

REAL ESTATE FARM LANDS APPEAR IN the first section with the daily article on farming by Frank Ridgway.

## REAL ESTATE WANTED.

**Farms and Acres.**

WTD.—FARM 40-60 AC., ABOUT 50 TO 75 mi. No. West of Chicago; will pay $50-$75 per ac., including buildings. Address Y A 351, Tribune.

**Houses.**

WANTED TO BUY BUNGALOW—6000 W., 3000 to 4000 N. Kildare 7084 aft. 6 p. m.

## REAL ESTATE WANTED.

**Houses.**

6 RM. BUNG., S. OF 79TH, W. OF ASHland. $8,000. Pri. Address T 499, Tribune.

HOME OR 2 FL., N. OR N. W., FOR CASH. Sold my prop. Address B O 409, Tribune.

I WANT A HOME ON NORTHWEST SIDE from owner. Address B G 287, Tribune.

## REAL ESTATE FOR EXCHANGE.

**Apartment Buildings.**

3 STORY 4 FLAT BLDG.; GD. INC. NICE loc., for bung. Address S 81, Tribune.

**Farms and Acres.**

480 ACRES OKLAHOMA LE FLORE county; oil close by; $15,000; trade for apartment building. Cedarcrest 1301.

**Houses.**

WILL TRADE 6 ROOM COTTAGE AND garage for well located lot and some cash. O'Connell, Prospect 1849.

WILL TAKE VACANT FOR 7 RM. STUCCO house in North Edgewater. HOLC loan. ADDRESS A 570, TRIBUNE.

## REAL ESTATE—OTHER CITIES.

FOR SALE—BEAUTIFUL HOME IN PETersburg, Illinois. Spacious grounds, attractive scenery. Eleven rooms, walnut finish, eight marble fireplaces. Photos on request. A bargain.
J. H. Johnson, Petersburg, Ill.

## REAL ESTATE LOANS, MORTGAGES.

**LOANS AT ONCE**
LOW COST—LONG TERM.
1ST MORTGAGE LOANS.
CONVENIENT MONTHLY PAYMENTS.
We have money to make good first mortgage loans on homes.
We also make construction loans.
Prompt, Courteous Service.
BELL SAVINGS, BLDG. & LOAN ASS'N.
208 W. Washington-st. Franklin 5445.

**FIRST MORTGAGE LOANS.**
ON YOUR HOME OR TO BUILD.
Very lowest rates. 1 to 20 years.
AMALGAMATED
TRUST & SAVINGS BANK,
111 S. Dearborn. Ph. Fra. 4100 or come in.
Member Federal Deposit Insurance Corp.

THIS BANK GIVES YOU QUICK ACTION. We lend on homes, apartments, stores; also construction loans, up to 20 years. Own funds and government loans. Pleasing service; no red tape. Brokers protected.
MAIN STATE BANK.
Western and Milwaukee. Brunswick 6800.

SHARON MTGE. CO. LOAN CORRESPONDent for Connecticut General Life Ins. Co., Ohio State Life Ins Co. 1st mtge. loans on well located residential and income properties; lowest rates. 105 W. Madison. Ran. 5656

**WE BUY 1ST MORTGAGES.**
FENSKE & FENSKE, INC.,
111 W. Washington. Randolph 6208.

MONTHLY REPAYMT. LOANS ON HOMES up to 20 years; interest as low as 5%. First Federal Savings and Loan Association, 111 S. DEARBORN. STATE 4373.

5 TO 20 YEAR LOANS ON 1 TO 4 FAMILY homes; no costly renewals. Monthly direct reductions. St. Paul Federal Savings and Loan, 2116 W. Cermak. Canal 2138.

4¼% INTEREST. CHOICE APTS., COM'L prop., res. and reorg. loans. State amt. and full part. Address X O 86, Tribune.

1ST MORTGAGE WANTED ON 75 FT. high grade bus. vac.; all taxes and specials paid. Address X T 189, Tribune.

LOWEST RATES FOR CHOICE LOANS. DOVENMUEHLE, INC., 7 S. DEARBORN-ST. CENTRAL 8814.

I WILL MAKE NEW FIRST MTGES. ON brk. prptys. not too old. 60% valuation. Have $10,000. Address B Y 480, Tribune.

I WILL PAY BEST CASH PRICES FOR mortgages, defaulted or not. Address C F 345, Tribune.

WANTED—CLIENT, OR BROKER WITH clientele, to buy 1st mtges. on improved real estate. Address X T 188, Tribune.

$1,000 TO $4,000 LOANS ON IMPROVED. IGNATIUS CHAP & CO., 555 W. 31st-st.

S. YONDORF & CO., 105 W. ADAMS-ST. 5% residence loans; 4½% reorg. loans.

FIRST MTGES. MADE OR BOUGHT. Quick action. Henry D. Hirsch. Ran. 3021.

## STOCKS AND BONDS.

**LOANS ON STOCKS-BONDS**
OR COLLATERAL; MONEY CORPORATION. 100 N. LA SALLE-ST. FRA. 9400.

WE BUY REAL ESTATE BONDS, ASSESSment bonds, mortgages. STERN, WEISSBURG & CO., 134 N. La Salle. Ran. 1187.

CASH FOR REAL ESTATE BONDS, MTGS., stocks, tax warrants. Continental Discount Corp., 68 W. Washington-st. Rand. 2721.

## TO LEASE & WANTED TO LEASE.

WANTED—LEASE WITH PURCHASE OPtion; suburban combination gas station, lunch room and living quarters; radius 100 miles. A. Lindstrom, 1657 Edgewater-av.

## LEGAL NOTICES.

NOTICE TO PUBLISHERS OF SCHOOL BOOKS TO FURNISH BIDS FOR TEXTBOOKS UNDER STATE ADOPTION.

Pursuant to Chapter 80, Public Acts of the General Assembly for the year 1927, notice is hereby given that sealed bids will be received until twelve o'clock, noon, Central Standard Time, Thursday, April 16, 1936, by the Secretary of State, at the State Capitol, Nashville, Tennessee, to furnish and to distribute books for elementary schools, for junior high schools and for high schools for a period of five years from July 1, 1936.

The Textbook Commission will consider for elementary schools basal and supplementary texts, for seventh and eighth grades of junior high schools, for ninth and tenth grades of junior high schools, and for high schools a multiple list of basal books.

Books for elementary schools, for junior high schools and for high schools must be listed on separate sheets and so designated. On each sheet books are to be listed in alphabetical order by subjects and shall specify the title, author, lowest wholesale price f. o. b. contractor's shipping point, lowest wholesale exchange price f. o. b. contractor's shipping point, lowest list price f. o. b. contractor's shipping point, lowest wholesale price f. o. b. local dealers in this State and lowest wholesale exchange price f. o. b. local dealers in this State.

If publishers furnish in any other State any special edition of any book by the same author as is being bid in this State, such special edition shall also be listed on the bid sheet as required above.

On each sealed proposal must be plainly written or printed the following: "Proposal to furnish textbooks."

At the time of filing the bid with the Secretary of State, the sum of $500.00 for each book or series of books, but in no case exceeding $3,000.00, shall be deposited with the State Treasurer as a guarantee that the required contract and bond for its faithful performance will be executed within thirty days from the time notice is received that the bid is accepted. This deposit will be returned to unsuccessful bidders at the close of the adoption and to successful bidders when contract and bond shall have been executed.

At the time of filing the bid or bids, specimen copies of all books proposed to be furnished shall be filed with the Secretary of State.

Publishing companies or individuals submitting bids on books to be considered by the Textbook Commission must make certified statements that all books or series of books conform to the manufacturing standards adopted by the Commission. Copies of these standards may be secured from the Secretary of the Commission.

There will be included in the contract a provision that in case the publisher of any adopted book at any time within the duration of the contract shall sell or propose to sell any other state, county, city, corporation or individual under similar conditions as exist in Tennessee any book under the same title or authorship covering the same subject, and with the standards of mechanical make-up required in Tennessee, at a less price than that offered Tennessee, the contractor shall automatically reduce the price of the book being sold in Tennessee to the lowest price the book is sold or is offered in any other State.

It will be understood by bidders that the contract to be executed by the successful bidders will embrace a proviso by which the contractor agrees that he will sell directly the books covered by said contract to the State, or any city or town, or other agency authorized to purchase textbooks for use in the public schools by any law now in force or that may be enacted during the period of the contract at the same price named in the contract f. o. b. point of shipment.

The Textbook Commission reserves the right to reject any or all bids.

Forms on which bids are to be made, together with a copy of Chapter 80, Public Acts of 1927 and other detailed regulations of the Textbook Commission will be furnished on application to the Secretary of the Textbook Commission, 209 Memorial Building, Nashville, Tennessee.

WALTER D. COCKING,
Secretary,
Tennessee State Textbook Commission.

## BARTER AND EXCHANGE.

WE HAVE 50 GOOD RUNNING CARS FOR $80 cash each and what have you—such as poultry, butter, eggs, musical instr., clothing, electrical goods, horses, cows, pigs, or anything of value. Bring your trade along and drive home a good serviceable car. Tom Harrigan Inc., 260 Madison-st., Oak Pk.

TRADE WEST SUBURB. LOT, 55X125 FT., for late model car or what have you? Fair deal. Address X Y 247, Tribune.

WILL TRADE CAR FOR RUGS, DIAMOND ring, furniture, etc. Ph. Pros. 0451.

$500 MINING STOCK FOR LATE MODEL BUICK. ADDRESS B 130, TRIBUNE.

## LOANS—PERSONAL AND BUSINESS.

**Personal Property and Salary.**

**Money Corporation**
100 N. La Salle. Fra. 9400
1954 W. North. Bru. 2850

SALARY, AUTO, FURNITURE LOANS. IMPERIAL CREDIT CO. See Phone Book for Addresses.

## LOANS—PERSONAL AND BUSINESS.

**Personal Property and Salary.**

$25 TO $300
**SALARY LOANS On Your Signature Only**
NO ENDORSERS
IF STEADILY EMPLOYED. YOU ALONE SIGN.
WHY MORTGAGE YOUR AUTO, FURNITURE OR OTHER PERSONAL PROPERTY WHEN YOU CAN BORROW ON YOUR SALARY? CALL AND LEARN.
TERMS 1 TO 20 MONTHS.
PRIVATE OFFICES—CONFIDENTIAL.
**Phone Your Request**
Immediately thereafter call at the office and obtain loan.
FURNITURE, AUTO, AND CO-MAKER LOANS MADE WHEN REQUESTED.
**LOCAL LOAN CO.**
UNDER STATE SUPERVISION.
7 W. MADISON, at State. RANdolph 8400 THOS. F. KERWIN, MGR.
1 N. CRAWFORD, at Madison. KEDzie 5900 ARTHUR J. SALS, MGR.
8 N. OGDEN, at Madison. HAYmarket 4700 JOHN J. O'BRIEN, MGR.
821 W. 63d-st., nr. Halsted. ENGlewood 7800 MILLARD C. WHITE, MGR.
1212 N. ASHLAND, at Mil. BRUnswick 3100 WALTER R. TAYLOR, MGR.
4013 MILWAUKEE, at Cicero. AVEnue 1400 JOHN J. FLANAGAN, MGR.
4701 N. WESTERN, at Leland. LONgb. 2161 PETER J. BURR, MGR.

**LOANS ON YOUR OWN SIGNATURE**
PERSONAL will advance you cash in 24 hours on terms that allow
**PLENTY OF TIME TO REPAY!**
FROM 1 TO 20 MONTHS!
All employed men and women are invited to VISIT—WRITE—OR PHONE NEAREST "PERSONAL" OFFICE.
**PERSONAL FINANCE COMPANY**
4554 Broadway, 2d floor. LONgbeach 4082
4770 Lincoln-av., 2d floor. LONgbeach 1321
3982 Milwaukee-av., 2d floor. PALisade 0989
[Over Art Thompson's Clothing Store.]
757 W. 79th-st., 2d floor. RADcliffe 8228
841 E. 63d-st., 3d floor. HYDe Park 1472
2403 W. 63d-st., 2d floor. REPublic 7229
4010 W. Madison-st., 2d floor. NEVada 2134
OAK PARK—PERSONAL.
1040 North-blvd., 2d floor. VIllage 6840
CICERO-BERWYN—PERSONAL.
6346 Cermak-rd., 2d floor. BERwyn 666
HAMMOND—PERSONAL.
5258 Hohman-av. Hammond 603
ROCKFORD—PERSONAL.
S. E. Corner State and Main-sts.
Third floor. Phone Main 7275
EVANSTON—PERSONAL.
708 Church-st., 2d floor. Gre. 6081

**Personal Loans on Your Signature Only**
Money to pay old bills.
To meet emergencies.
For any helpful purpose.
FAMILY LOANS
Only husband and wife sign.
CO-MAKER LOANS
Usually one co-maker is sufficient.
AMOUNTS UP TO $300.
Speed—Privacy—Flexible terms.
Small Monthly Payments.
A Simplified Loan Service.
**DAVIS Loan Company**
301 Century Bldg.
S. W. Cor. State and Adams-sts.
Telephone Wabash 2994.

BORROW FROM **TOWER**
$25 TO $300
IMMEDIATELY
and take as long as 24 months to repay.
SALARY, FURNITURE, AUTO, ETC.
LOANS ON YOUR
**Signature Only**
ON THE EASIEST REPAYMENT PLAN IN THE CITY.
3 Offices:
28 E. JACKSON-BLVD. . . . . . . . . . HAR. 5100
6331 S. HALSTED-ST. . . . . . . . . NOR. 3020
4003 W. MADISON-ST. . . . . . . . VAN. 6464
South and West Side Branches Open Tues., Thurs., Sat. Eves. Until 8 p. m.
**TOWER Finance Corp.**

$2.90 Weekly for 40 Weeks
REPAYS $100 LOAN.
NO OTHER CHARGES.
Quick Loans Up to $300.
LOAN SERVICE FOR EVERY NEED
Why not come to the ONE place that can take care of you regardless of the type of loan you wish to make?
LOANS ON YOUR AUTO
LOANS ON YOUR SALARY
LOANS ON YOUR FURNITURE
LOANS WITH CO-MAKERS
**L. T. BAKER & CO.**
Under State Supervision.
30 W. WASHINGTON-ST., ROOM 1407.
RANDOLPH 0038

MONEY ON YOUR FUR COAT OR SCARF. Need money? Why not store your fur coat with us? We'll take good care of it in our modern fur vaults, and in the meantime loan you its full, fair value in cash. We also loan money on other items of value, such as diamonds, jewelry, silver, art objects, antiques, orientals, etc., at interest rates as low as 1% per month. All dealings strictly confidential. FEDERAL BROKERS, 5 S. Clark-st., near Madison.

**LOANS ON JEWELRY,**
DIAMONDS, FURS, SILVER, ANTIQUES, STOCKS, BONDS, ORIENTAL RUGS, OR ANYTHING OF VALUE.
Highest Valuations. Rates Low as 1%.
MEMBER Chicago Assn. of Commerce.
CHICAGO LOAN BANK,
37 S. WABASH [Cor. Monroe], 3D FLOOR.

**KEEP YOUR CREDIT GOOD**
by paying those you owe IN FULL. Just borrow the cash from us on your salary, furniture, or auto and pay it back in convenient instalments.
NEW, CONFIDENTIAL, LEGAL RATES.
CHICAGO FINANCE CO.,
Rm. 1301, 11 S. La Salle. Cent. 1060.

**$30—Quick Cash Loans—$300**
ON SIGNATURE—AUTO—FURNITURE.
1 to 20 Months to Repay—Confidential.
NEW REDUCED RATES ON ALL LOANS
**MASON FINANCIAL CO.**
8 S. Dearborn-st., Rm. 910. CENTRAL 3516.

**WE HELP THE MAN**
WHO NEEDS A LOAN.
Loans from $25 to $300.
Reduced rates on all loans.
T. B. WARD, INC.,
8 S. Dearborn. Room 408. Randolph 2060

**JEWELRY LOANS.**
Rates as low as 1%. Quickly obtained.
A REFINED SERVICE.
ILLINOIS STATE PAWNERS ASSN.,
140 N. DEARBORN [Cor. Randolph], 2d Fl.

## LOANS—PERSONAL AND BUSINESS.

**Personal Property and Salary.**

Why Bother Friends?
BORROW from
**HOUSEHOLD**
On Your OWN Signature
Loans made to single men and women and married couples who can make regular monthly payments.
NO ENDORSERS
FURNITURE LOANS—AUTO LOANS. SIGNATURE LOANS.
REDUCED RATES
On loans above $100.
WHY PAY MORE? QUICK SERVICE.
18—CONVENIENT OFFICES—18.
28 N. Clark, Room 253. Franklin 0888
105 W. Madison, 14th floor. Franklin 0885
77 W. Washington, 10th floor. State 0151
100 W. Monroe, 7th floor. State 1777
1737 Howard-st., 2d floor. Rogers Park 8320
4753 Broadway, 11th floor. Longbeach 7163
3959 Lincoln-av., 2d floor. Buckingham 1006
2800 Milwaukee-av., 5th floor. Capitol 3440
4710 Irving Park, 2d floor. Pensacola 4570
6255 S. Ashland, 2d floor. Hemlock 4510
2355 W. 63d-st., 2d floor. Republic 4472
841 E. 63d-st., 4th floor. Plaza 8360
6856 S. Halsted-st., 2d floor. Englewood 5534
9204 Commercial-av., 3d fl. So. Chicago 0103
11106 S. Michigan, 2d floor. Commodore 3880
4010 W. Madison, 4th floor. Kedzie 0704
Cicero—6012½ Cermak-rd. Cicero 6400
Oak Park—1140 Lake, 3d floor. Euclid 503
**HOUSEHOLD Finance Corporation**
Hear Edgar Guest—Tues. evenings—NBC, and Sherlock Holmes, featuring Richard Gordon, Saturday evenings on WGN.

**Loans ON YOUR SIGNATURE**
Single persons and married couples steadily employed are eligible. No endorsers. No embarrassing investigations. No delay.
Auto, furniture, and combination loans are also available.
RATES REDUCED on all loans above $100. This makes Commonwealth's service exceptionally attractive. You will be pleased with a trial. Phone the nearest branch.
9—Offices—9
NORTH:
4803 Lincoln-av., Room 215. Long. 3456
LINCOLN-BELMONT:
3166 Lincoln-av., R. 224. Bittersweet 3360
NORTHWEST:
4013 Milwaukee-av., R. 307. Avenue 0443
ROGERS PARK:
1791 Howard-st., Rm. 214. Rog. Pk. 0754
GARFIELD PARK:
1 No. Crawford, Rm. 415. Van Bur. 5040
OAK PARK:
137 N. Marion-st., Rm. 204. Village 6886
Chicago phone Austin 2624
BERWYN-CICERO:
6428 W. Cermak-rd. Berwyn 371
Chicago phone Lawndale 2882
SOUTH:
6306 Cottage Gr., R. 305. Hyde Pk. 0604
ENGLEWOOD:
749 W. 63d-st., cor. Halsted. Englewd. 1711
Established 1887
**Commonwealth Loan Co.**

**Friendly Personal Loans $30 to $300**
QUICK, CONFIDENTIAL SERVICE.
Salary Loans
On Your Own Signature
Also Furniture Loans
Automobile Loans
EASY PAYMENT SCHEDULE.
1 TO 20 MONTHS.
For almost half a century we have been rendering a friendly, confidential and liberal loan service.
Phone Central 4733
**C. C. ERD**
[ESTAB. 1888.]
7 S. Dearborn-st. Room 916

**Co-Maker Loans.**

**Personal Loans $50 to $500 to $5,000**
These costs and terms on one year co-maker loans speak for themselves. If loans are secured by collateral instead of by co-makers the costs are even less

| Amount You Want. | Total Yearly Charge. | Total Amount of Note. | 12 Monthly Deposits. |
|---|---|---|---|
| $ 100 | $ 9.92 | $ 109.92 | $ 9.16 |
| 150 | 14.76 | 164.76 | 13.73 |
| 200 | 19.48 | 219.48 | 18.29 |
| 250 | 23.72 | 273.72 | 22.81 |
| 300 | 27.48 | 327.48 | 27.29 |
| 400 | 35.00 | 435.00 | 36.25 |
| 500 | 36.88 | 536.88 | 44.74 |
| 1,000 | 63.80 | 1,063.80 | 88.65 |

We also make automobile loans on new or used cars and the rates and terms are just about the same as those quoted above.
**Personal Loan and Savings Bank**
81 W. MONROE
FRANKLIN 5700
NO BRANCHES

2 Yr. Loans, $500 to $5,000.
PERSONAL—BUSINESS. LOWEST RATES. Monthly payments. Quick action. La Salle Finance Corp., 160 N. La Salle. Fra. 3411.

**Business Loans.**

**$300 TO $30,000**
To factories, stores, laundries, restaurants, hotels, etc.
Also on Accounts Receivable.
FOR RELIABILITY DEAL WITH
**The Oldest Established in Chicago**
NO ENDORSERS REQUIRED.
F. BOLAND,
215 W. RANDOLPH. FRANKLIN 1966.

— — — WE ARE LOOKING FOR — — —
**SELECT LOANS**
$250 to $40,000.
Lower Than Usual Rates
on fixtures and equipment of Factories, Laundries, Restaurants, Stores, Repair Shops, Meat Mkts., etc.
Also loans on ACCOUNTS RECEIVABLE.
No co-signers required.
A CALL WILL BRING REPRESENTATIVE
**National Acceptance Co.**
111 W. MONROE. CENTRAL 5532.

**NO SIGNERS! QUICK!**
Easy terms. $300 up. Phone, we will call. Century Fin. Co., 100 N. La Salle. Cent. 6661.

## HOME FURNISHINGS.

[See Also Household Appliances.]

**Furniture and Dept. Stores.**

**SAVE 60%**
Grand Rapids Factory and Furniture Mart SAMPLES
At Less than Mfg. Cost
OPEN EVENINGS.
NOTE PRICES. DEALERS INVITED.
2 pc. Living Room Sets. . . . . . . . . $17 to $85
2 pc. Modern Living Room sets. . . . 29 to 79
Odd Sofas and Love Seats . . . . . . 19 to 49
Pull-Up Chairs, all styles . . . . . . 3 to 10
Beautiful Lounge Chairs . . . . . . . 8 to 19
3 pc. Period Bedroom Sets . . . . . . 18 to 75
3 pc. Modern Bedroom Sets . . . . . 37 to 85
7 pc. Modern Dining Room Sets . . . . . 35
7-8-9 pc. Dining Room Sets . . . . . 25 to 90
5 pc. Dinette Sets, Special . . . . . 5 to 22
Twin Studio Couches . . . . . . . . 8 to 24
Desks and Secretaries . . . . . . . 9 to 20
Wood Beds, Twin and Full Size . . . 4 to 9
Springs. . . .$3 to $10. Mattresses . . 6 to 20
Odd Dressers, Chests, Vanities, Buffets, Chinas, Dining Tables . . . . . 6 to 19
Elec. Refr., Wash. Mach. Samples Sacrificed.
9x12 Solid Tone Rugs, all colors. . . . . . $16.75
Carpets and Rugs at Contract Prices.
**201 E. Ohio**
1 blk. east of Michigan-av. at 600 North. SECOND FLOOR. DEL. 9020.
**4750 Washington**
AT CICERO-AV. COL. 9609.

**Furniture Mart Samples Offered to the Public**
OPEN EVENINGS TILL 9.
**Rug Specials**
9x12 American Orient. pattern—$8.95. Broadloom, Friezes, Axminsters and Wiltons at Mill Prices.
All Brand New.
2 piece living room sets, sofas. . .$19 to $89
3 piece bedroom sets . . . . . . . . 22 to 89
7-8-9 piece dining room sets. . . . . 39 to 99
5 piece dinette sets . . . . . . . . . 9 to 29
Luxurious lounging chairs. . . . . . 9 to 29
Occasional chairs . . . . . . . . . . 3 to 12
Secretary's and knee hole desks. . . 9 to 39
Better grade twin studio couches. . . 12 to 29
Odd bed springs or mattresses. . . . 5 to 12
End, occasional, coffee tables. . . . . 3 to 9
HUDGIN. TERMS ARRANGED.
**471 EAST OHIO-ST.**
COR. LAKE SHORE-DR. AT THE LAKE. Chicago-av. and Grand-av. cars to our door.

4 ROOMS COMPLETE, $99. ONLY $10 DOWN, BALANCE TO SUIT. ALLIED STG. WAREHOUSE, 4312 Cottage.

WHOLESALE FURNITURE AND RUGS. Michigan Furn. Mart, 1219 S. Michigan.

3 AND 4 RM. OUTFITS—$50 UP; $1 DN. A. B. C. Storage, 2525 Madison. Op. eves.

**South Side.**

**Unclaimed Storage Sale.**
15 lots of unclaimed furniture to be sold at the lowest prices in the city.
2 pc. parlor set. . . . . . . . . . . . . . $17.50
7 pc. dining set. . . . . . . . . . . . . . $16.50
3 pc. bedroom set. . . . . . . . . . . . . $24.50
4 rooms comp., worth $275 for. . . . . . . $89.50
3 beautiful lamps with each purchase.
GROVE STORAGE CO.,
4301 COTTAGE GROVE.
OPEN EVES. SUNDAY TO 5.

CLOSING OUT SEVERAL 4 ROOM OUTFITS VALUED TO $575 AT $149. BEAU. PARL., BEDRM., DIN. RM. RUGS, KITCHEN SETS, LAMPS, EVERYTHING COMPLETE OR WILL SEPARATE. BUY BETTER FURN. HERE AND SAVE ½. E Z TERMS. OPEN EVES. TILL 10 P. M.
7090 COTTAGE GROVE.
COR. 71ST AND SO. CHICAGO AVE.

**RUGS—800 RUGS.**
Big sel. new rugs, 6x9, 8x10, 9x12, $15 up. Brdlms., 9x10, 9x12, 12x15, 12x18, 12x21, up. 3 Chinese 9x12s, $135. Cptg., 75c yd. up. Klever Shampay Karpet Kleaners, 4633 Cottage Grove. Open eves. Tues., Thurs., Sat.

**WAREHOUSE SALE.**
Parlor, bedroom, and dining room sets. . . .$22
9x12 American oriental rugs. . . . . . . . . $12
NELSON BROS.,
6910 COTTAGE GROVE-AV.

**DUNN BROS. WAREHOUSE**
RAREST BARGAINS IN TOWN ON NEW AND STORAGE FURNITURE.
OPEN EVENINGS AND SUNDAYS.
6714 COTTAGE GROVE-AV.

VENETIAN BLINDS, GREEN BEDRM. RUG walnut secry. cabinet desk, fine red damask dav., living rm. chairs, etc. 1755 E. 55th-st., apt. 302 after 11 a. m. or eves.

BARG.—IMPORT-DOM. RUGS, $15-$20-$25. Parlor, bedrm., din. sets, $29-$39, terms. 3 rooms furn., $125. 4 rooms de luxe, $175. Rapp Storage & Furn Co., 5746 S. Ashland.

PARLOR, BEDRM., DIN. SETS. . . . .$25-$39 3½ ROOMS NEW FURN., $129. TERMS. Beau. 9 pc. Rockford din. set, cost $900, sac. ALLIED. 6212 COTTAGE. OPEN EVES.

7 PC. WAL. DINING SET, $55; ORIG. COST $250; twin beds, complete, $45, cost $150; par. set, bedrm. sets and rugs, $18. Terms. Schwartz Storage, 7012 Stony Isl.-av.

LINOLEUM LAID FREE—COMPLETE LINE of lino., inlaid and battleship. 9x12 LINO., $2.98. 2940 Wentworth. Vict. 2894.

SAC. MY BEAU RUGS, PAR., DIN., BEDRM. set, lps., chrs., odd pcs.; all like new. Sep. 5 rms. Home Furn. Sales, 6068 Stony Isl., Apt. 1

. . .$650—4 ROOM OUTFIT, ONLY $169. . . $15 down, take 18 mo. to pay; no red tape. GOODMAN'S, 6821 S. Halsted-st. Op. Eves.

USED RUGS, PARLOR, DINETTE, BEDroom sets, grand and upright pianos. Available Storage, 7732 Stony Island-av.

900 YDS. CARPET, 500 YDS. LINOLEUM, new, for offc., sto., hm. Cheap. Dre. 4676.

MAHOG. TWIN BEDS, WALNUT DINING table and chairs, lge. dav. 7515 Essex. 1st.

CHEAP.; BEDRM., WRITING DESK, RADIO, chairs. 7617 S. Shore-dr., Apt. 2. Sag. 2064.

JOYCE BROS.—REGULAR $15.50 INNERspring mattresses, $7.95. 5711 S. Halsted.

50 SINGLE BEDS AND SPRINGS, $2.50. Hotel, rooming house, etc. 6738 Cottage.

PARL., BEDRM., DINING SETS. BARG.—$25 up. ATLAS, open Sun. 6140 Cottage Grove.

PARLOR, BEDRM., DIN'G SETS. . . .$19 UP Rugs, $8 up. Normal Furn., 6121 S. Halsted.

**North Side.**

**LEAVING CITY.**
WILL SACRIFICE FOR QUICK DISPOSAL. Genuine walnut Italian renaissance dining room set, hand loomed chair covers, marble topped buffet and server; excel. condition. Walnut and satinwood trim marquis bedroom set, needlepoint chair and love seat, rare marble top 4 pc. hall set, walnut desk, oil paintings, lamps, mirrors, small Oriental rugs. Real values. Ph. Bittersweet 2145.

**Sell for Storage Charges Only**
18 LOTS STORAGE, NEW FURNITURE. Sacrifice beaut. mod. parlor, bedrm., din. rm. sets, $19-$29; Wilton, Am. Orient and imported rugs, $10-$15; easy terms.
GEO EDLER STORAGE.
5820 N. Clark. Eves. to 10 p.m., Sun. 5 p.m

**Rugs Carpets Furniture**
Wilton, Am. Orient., Axminster Rugs. $8 up
Parlor suites and studio couches. . . . . . $15 up
Dining rm. and bedrm. suites. . . . . . . $15 up
KANE STORAGE. OPEN EVES. AND SUN.
2034 LINCOLN-AV.

— — — IN SCHAULER STORAGE — — —
4642 N. Western. Open daily to 9. Sun. 5. Sac. $500 used Chinese rug. Cash, terms. Impt. oriental pat. American rugs, $10-$25. 2 floors Mart samples. Repossessed furn. $500 complete 4 rooms HI-GRADE furn., $175

WE HAVE IN OUR WAREHOUSE FOUR rooms of good furniture, living room suite, bedroom suite, dining suite, odd chairs, tables, lamps, etc.; originally sold for $600; will sell for balance due, $215, terms. Wallen Fine Furn. Co., 3300 N. Clark-st.

4 RMS. FINE RUGS, FURN.—COMPL. $169; can be bought separately. No carrying charges! Super values in other furniture.
3531 N. CLARK-ST.
Open every eve. to 9. Sunday 11 to 5.

REPOSSESSED 3 ROOMS OF FURNITURE, living room, bedroom, dinette, radio, 9x12 rug, lamps, tables, etc.; originally sold for $380; will sell for balance due, $145. Wallen Fine Furniture Co., 3300 N. Clark-st.

UNCLAIMED NEW AND USED SAMPLES. Rugs, $9; Dining, Bedrm., Parlor Sets, $35; Oak Dinettes, $10; Odd Chairs, Tables, $3 up. Open eves. to 9 p. m. 2735 LINCOLN-AV

MUST SACRIFICE AT ONCE BEAUTIFUL living rm., dining room, 2 bedrm. sets, twin bedrm. set, rugs, studio couch, lamps, drapes, tables, chairs, etc. Briargate 2952.

DAVID STORAGE, 3238 LAWRENCE-AV. 9x12 rugs, $15; living room suites, $27; din. rm. sets, $23; bedrm. sets, $25. Terms.

MASON-HAMLIN AMPICO PARLOR GRAND. Gd. cond.; 10 pc. din. rm. suite, other hsehld. items; sacrifice. Sheldrake 0292.

PARL., BEDRM., DIN. RM. SETS, $29-$39. 9x12 rugs, $10-$20-$25. Nelson Bros., 6310 Broadway. Open evenings, Sundays.

MUST SELL IMMED. ENTIRE FURN. beau. 6 r. home. For appt. call Buck. 5589.

DINETTE SET, RADIO, RUG, PRACTICALly new. Very reasonable. Del. 8590.

—STORAGE FURNITURE AND RUGS— REMER STORAGE, 5822 N. WESTERN-AV.

8 RS.—BEAU. FURN.; BRIC-A-BRAC; books; leaving; cheap or trade. Lak. 7255.

10 PC. DINING SET, CHINESE RUG, 9x12; also drapes; perf. cond. Sheld. 6417.

STUD. COUCH, DESK, CHIF., RUG, CHAIRS, clock, dishes. 941 Windsor, Apt. 102.

**Northwest Side.**

BAER STORAGE WAREHOUSE MUST clean out. Parlor, dining, bedrm. sets, $20. 9x12 rugs, $12; studio couches, stoves, etc. Terms. Eves. 10; Sun. 4. 1927 Milwaukee

LIQUIDATING 100 BRAND NEW BEDS coil springs, mattresses, $4 ea. Twin inner spring studio couches, $15. Chicago Bedding Co., 3327 Milwaukee [at Craw.]. Pal. 1331

BRAND NEW 9X12 AMERICAN ORIENTAL Wilton rugs, $15-25-35. 3327 Milwaukee.

## HOME FURNISHINGS.

**Northwest Side.**

WALNUT BUFFET, CHINA CAB., LIB. TAble; reas. 2702 N. Richmond, 2d. Bel. 9118

**West Side.**

**BUY DIRECT AND SAVE.**
$60 PARLOR SETS NOW. . . . . . . . . . . $29
3 PC. WALNUT BEDROOM SETS. . . . . . $33
7-8-9 PC. DINING ROOM SETS. . . . . . . $33
9X12 WILTON VELVET RUGS. . . . . . . . $16
5 PC. OAK BREAKFAST SETS. . . . . . . . $12
Open eves., 10; Sun., 5 p. m.; E-Z terms.
4535 WASHINGTON-BLVD.

**IN TUFT'S WAREHOUSE.**
$25,000 FURNITURE MART SAMPLES. Parlor, dining, bedroom sets, $29-$39; imp. Am. orien. rugs, $15-$25. Cash or terms. ALLEN FURN. Op. eves., 9; Sun., 5 p. m.
4444 W. MADISON.

. . . . . .3½ ROOMS COMPLETE, $129.50. . . . . . Nothing dn.; $2 per wk. Sample Furniture Outlet, 2944 Madison. Open eves. and Sun.

LEAV. TOWN—SAC. 5 PIECE MOD. BEDrm. set; 9 piece mod. dining set; odd living rm. pieces; Boss wash. mach. Nev. 9843.

NO MONEY DOWN—4 RS. NEW FURN., $79; incl. lamps, tables, rugs, etc. Pay $1.29 wk. Will sep. Lion, 2940 Madison. Open eves., Sun.

**Suburban.**

**FINE FURNISHINGS**
of charming home, inclu. paintings and drapes; very reas. 832 Sheridan-rd. Wilmette.

## HOME FURNISHINGS WANTED.

. DUNN BROS. FIREPROOF STORAGE .
**Dorchester 2602**
WANTED
all kinds of good used furniture, rugs, grand pianos, linen, dishes, bric-a-brac, etc.
HIGHEST CASH PRICES.
ALSO MOVING, STORAGE, SHIPPING.

**Kedzie 1300**
We pay more cash than any dealer for furniture, rugs, sewing machines, grand pianos, etc. Call us. Odd pieces or entire flat.

**FAIRFAX 2835**
BEFORE YOU SELL
PHONE McLAUCHLAN.
WE PAY MORE FOR USED FURNITURE, RUGS, ETC. ENTIRE CITY SOLICITED.

— — ROYALTON FURNITURE CO. — —
**DREXEL 6006**
HIGHEST CASH PRICES PAID FOR GOOD USED FURNITURE AND RUGS.

**LAWNDALE 0828**
NEED FURNITURE AT ONCE. Call anywhere, any time. Highest cash prices paid.

**PHONE ROCKWELL 6900.**
BEST CASH PRICES FOR FURNITURE, RUGS, SEWING MACHINES, AND GRAND PIANOS.

**LAKE VIEW 1071.**
Just starting business. Highest cash paid for several pieces or entire flats. Call day or night.

KEDZIE 3008 PAYS HIGHEST CASH PRICES FOR USED FURNITURE, RUGS, ETC. WE CALL ANYWHERE, ANYTIME.

LAWNDALE 0305—HIGHEST PRICES FOR your used furniture. Will call anywhere. Call Crawford 4079 after 6 p. m.

— — — NOTICE PRIVATE PARTY — — — Will pay cash immediately for good 4 or 5 room furniture. Phone Rockwell 6534.

SUNNYSIDE, 2070 — WANTED AT ONCE, used furn. and rugs. Highest prices paid.

CALL ENGLEWOOD 3753 FOR HIGHEST prices on furniture and rugs.

REMEMBER TO CALL KEDZIE 2228 FIRST before selling your furn., rugs, sew. mach.

FOR LGE. APT. PARTY WANTS GOOD furn., rugs, grand piano. Edgewater 1307.

PARTY NEEDS FURNITURE, RUGS, GR. piano, linens, paintings, dishes. LON. 4110.

— SOUTH SIDERS CALL ENG. 0410 — Will pay highest prices for used furn., rugs.

LINCOLN 8077 — WE WANT AT ONCE furn., rugs, grand pianos; highest cash pd.

CALL LAWNDALE 0409 FOR FULL VALUE. Furniture, rugs, sewing machines, etc.

## HOUSEHOLD APPLIANCES.

**Electric Refrigerators.**

FRIGIDAIRE, CROSLEY, NORGE, GEN. EL., samples. New Gibson, $45. E-Z terms. Reconditioned Frigidaire, Kelvinator, etc., $30. EDISON WAREHOUSE OUTLET. 766 W. Jackson. Open eves. E. of Halsted.

REPOSSESSED LEONARDS, NORGES, Frigid., Kelv. at less than ½ original cost. Fully guar. All sizes. Closing out 12 Copelands and others at $17.50. 220-22 W. HURON-ST. OPEN SUNDAY.

BRAND NEW 5 CU. FT. NATIONALLY known refrigerators; name cannot be advertised; original price $139.50; our price, $79.95. 601 Washington-blvd. and 9107 Commercial-av. Open evenings.

FRIGIDAIRE IN NEW DE LUXE 6¼ CU. ft. cabinet, $79; Electrolux, new, $69; Norge, $59; rec.; terms. Open eves. and Sun. 712 W. JACKSON-BLVD.

CLOSING OUT 50 1935 REFRIGERATORS. Also Electrolux, $68; Norge, $59; Frigidaire, $54; Kelvinator, $39. Terms $1 down wkly. 2751 Milwaukee. Open eves. till 10.

1935 FLOOR SAMPLES REDUCED—GENERal Electric, $75; Norge, $65; Crosley, $45. Terms. 920 W. 63d. Open eves., Sunday.

NEW 1935 REFRIGERATORS — FLOOR samples at greatly reduced prices. 2501 Devon-av. Open eves. 'til 10 except Fri.

FRIGIDAIRE, $48; ELECTROLUX, $59; exc. terms. 920 W. 63d. Open eves., Sun.

NORGE, LIKE NEW, $70; FRIGIDAIRE, Kelvinator, $40. 6403 S. Halsted. Op. eves.

NORGE, 1934 MODEL, $45; NEW REFRIG., $55; tms. Op. eves. Sun. 2332 W. Madison.

**Stoves.**

— — — — GAS RANGES, $22 — — — —
Latest table top; new color comb.; de luxe porcelain finish; values to $69.50.
EDISON WAREHOUSE OUTLET.
766 W. JACKSON. Open eves. E. of Halsted.

**Vacuum Cleaners.**

HAVE YOUR VACUUM CLEANER OVERhauled and rebuilt like new; special only $2.95. Call Mr. Hoffman. Irving 8481.

ELECTROLUX AND ATTACHMENTS, $15. 812-14 N. WELL-ST.

BRAND NEW VACUUM CLEANERS, $9.50. 2722 W. DIVISION. BRUNSWICK 1847.

FACTORY REBUILT VACUUM CLEANERS. Guaranteed. Phone Miss Hale. State 0569.

EUREKA, $10.50; AIRWAY, $12.50; HOOVer, $14.50. Lon. 7247 or Rav. 9479.

**Washing Machines.**

FLOOR SAMPLES—REPOSS. THOR, MAYtag, Easy, Apex, etc. $69.50 val.; now, $25. EDISON'S WAREHOUSE OUTLET. 766 W. Jackson. Open eves. E. of Halsted.

MAYTAG SQUARE TUB LIKE NEW, $25. Guar. Open. eves. Sun. 712 W. Jackson.

300 RECONDIT. WASHERS—A-1 COND.; guar.; $10 ea. 4543 Ravenswood. Lon. 5368.

THOR WASHER OR IRONER RENTED, 50C week. 3448 W. North-av. Alb. 0140.

## BUSINESS DIRECTORY.

**Electrical Supplies.**

— B-X APPROVED CABLE, 2C FOOT — J. Klein Co., 4548 Cottage Grove. Dre. 3406.

**Moving, Storage, and Hauling.**

— — DUNN BROS. STORAGE WHSE. — — Full or part loads of household goods to or from points north, south, east, or west. Local moving, storage. Our own vans. Insured. 6716 Cottage Grove. Dorchester 2600.

300 WAREHOUSE TERMINALS COAST TO coast. Long distance, local moving and storage. Fully insured. Available fireproof warehouse. Aero Mayflower Transit Co., 7732 Stony Island. Sag. 4700.

. . . ABBOT VAN LINE, INC. . . . Local and long distance moving. SPECIAL RATE SERVICE. Harrison 6116. 343 S. Dearborn.

MOVE SAFELY BY TRANS-AMERICAN. NEW YORK, CALIFORNIA, FLORIDA. OUR OWN VANS. FULL INSURANCE. 540 W. 59TH-ST. WENTWORTH 0109.

— — — FLAT RATE MOVING — — — 4 rooms, $5; piano, $4 up. We go anywhere. Ins. Van Service. Free est. Van Buren 3057.

UNION — — VAN — — LINES — — INC. 82 W. WASHINGTON. STATE 7645. Long distance moving—coast to coast.

LOCAL AND LONG DIST MOVING, PACKing, shipping; reas. Van Buren 6878.

**Piano Tuning.**

PIANOS TUNED $2; 21 YEARS' EXP. REpairing; reas.; guar. Cole. Republic 5218.

**Tailoring Equipment.**

HOFFMAN PRESS MACHINE, ELEC. SEWing machine, neon sign. 3226 Cortez.

**Rug Cleaning.**

THE ORIGINAL FEDERAL [EST. 32 YRS.] All rugs cleaned like new thru and thru. Spray Glue sized 9x12, $2.50. No cheap job. No regrets. Guar. perf. LINCOLN 0134.

$1.25—9X12 DOM. THOR. CLND. POSITIVE satis. guar. Call anywh. Al Rug. Key. 8414

$1.75—9X12 RUGS THOROLY CLEANED. A-B-C Cleaners, 4922 Sher.-rd. Lon. 4521.

9X12 THORO. CLEANING $1.50 2 FOR $2.75. A-Z Cleaners. Longbeach 0568.

9X12 RUG CLEANED AND MOTHPROOFED. $1.95. Expert repairing, weaving. H.P. 4354.

EASTER SPEC.—9X12; GUAR. CLEANED like new, $1.50. Reliance, Lincoln 6397.

## MACHINERY AND EQUIPMENT.

— — — UP TO DATE MACHINERY — — — No. 1 16 in. jointer, No. 1 variety saw, G-44 cut-off saw; all Yates makes; heat mortiser and drum sander. 4322 Lincoln-av.

A. C. & D. C. MOTORS, VENTIL. EQPMT., pumps. Bought, sold, repaired, exchanged. Arthur Wagner Co., 701 Washington.

WANTED—D. C. MOTORS, ALL SIZES. Greer college. 2024 S. Wabash.

COMPLETE ELECTRIC SHOE REPAIR MAchine; sac. 10-4. 1835 School-st. Ced. 0662.

CHINA KILN FOR DECORATING—REAS. Address Y B 126, Tribune.

## USED AUTOMOBILES FOR SALE.

# STUDEBAKER'S SPRING SALE

We want to get out from under the biggest stock of cars we've ever had—1935s, 1934s, 1933s, and others will be sacrificed at prices that dealers will surely be glad to pay.

## REMEMBER

These cars have been carefully rechecked and renewed by expert factory trained mechanics and will give you new car satisfaction today.

CHEVROLETS AND FORDS
1934 MODELS

A big selection to choose from in all popular body styles—cars that are like brand new in every particular—now available as low as

**$385**

## 61 CARS

including Plymouths, Fords, Chevrolets, Buicks, Dodges, Nashes, Chryslers, Studebakers, Packards, Pontiacs, Oldsmobiles, and many others—in Sedans, Coupes, Roadsters, Sport models, etc.—cars that were checked over in our shops and will give you thousands of miles of satisfactory service—now priced at only

**$95 EACH**

TERMS

Your old car may make the entire down payment. Balance in Chicago's easiest time payment plan. 5 days' driving trial to every purchaser.

**STUDEBAKER**
USED CAR DEPT. STORE
26TH AND MICHIGAN
THE HOUSE OF BARGAINS
ALWAYS OPEN. CALUMET 6492.

—25 USED CARS—VARIOUS MAKES—
EMIL DENEMARK, INC.,
3860 OGDEN-AV. CRAW. 4100.

AUBURN 8 LATE '34
de luxe 4 dr. sedan; built-in compartment; silver air wh., dual ratio, pachometer, safety glass; nearly new. Cost $1,800, now $495. Your car dn., bal. 12-24 mos. 90 day guar. FINANCE CO., S. W. CORNER.
4701 WASHINGTON-BLVD.

AUBURN SPEEDSTER, '35
SUPERCHARGED. Torpedo type; also latest '35 SUPERCHARGED 4 dr. conv. sport sedan. Cost $2,500; will sell now for as low as $1,295; your car down, bal. 2 yrs. 945 WASHINGTON. [EST. 21 YRS.]

AUBURN—LATEST '34 CUSTOM SALON 4 dr. sedan; 6 whls., whitewalls; metal covers, dual ratio, hot water htr., etc. Cost $1,730; now only $665. 6811 S. Halsted.

AUBURNS—NEW 1935s.
Sev. demos.; discontinuing Auburn agency. Barg. prices. Fashion Auto, 740 E. 51st-st.

AUBURN—'31 CONV. CPE.; NEWLY REfinished; exc. cond.; $265. 1810 Irving Pk.

AUBURN—1934 5 PASS. SEDAN; GOOD cond.; barg. Inq. 5433 S. Ashland, pri. own.

BUICK LATE 1935
Straight 8, model 41, 4 door, 5 pass. De L. Tour. Sed.; built-in trunk. Spec. finish. All dual equip. Also '35 2 door Touring Sedan; built-in trunk. Sacrifice for $545. Your car down, balance 12-24 months; 90 day guar. USE OUR LOW FINANCE PLAN.
AUTO LOAN CORP.,
4635 WASHINGTON-BLVD.

BUICK LATE 1935
straight 8 model 61 De Luxe Brougham; 6 air wheels, side mts., built-in trunk, radio, heater, clock; orig. cost $1,750. Also 1935 model 41 De Luxe Tour. Sed. Sacrifice $535. Your car dn., bal. 12-24 mos. 90 day guar.
State Auto Finance Corp.,
3939 WASHINGTON-BLVD.

— — — — BUICKS—$25 TO $245 — — — —
'28-47 Sedan....$ 25
'28-47 Sedan.... 50
'27-51 Sedan.... 50
'29-48 Coupe.... 100
'29-47 Sedan.... 150
'30-47 Sedan.... 175
'30-58 Coupe.... 200
'31-57 Sedan.... 245
5701 Broadway Buick Co. Longb. 7700.

BUICK 1931 SEDAN.
6 wire whls., heater, dual horns, dual windshield wipers and tail lights; perf. cond.; very low mileage. Your car as dn. paymt.
SUNNYSIDE MOTOR SALES.
Authorized Plymouth-De Soto Dealers.
4511-33 LINCOLN-AV.

BUICK 1935 SEDAN
4 door de luxe, factory built-in trunk; also latest '35 3 pass. coupe, virtually brand new; low as $545. Your car down payment, balance 2 years at 6%. Open evenings, Sundays.
945 WASHINGTON. [EST. 21 YRS.]

BUICK—1934 MODEL 68-C CONVERTIBLE Phaeton. The most beautiful car in the Buick line. The original condition of this car will appeal to the most exacting buyer. We have a real bargain for you. JAMES LEVY MOTORS CO., 2257 MICHIGAN-AV.

BUICK 1931
Victoria Coupe; side mounts, trunk rack, spotlight. Perf. cond. You'd call it new. $295. DODGE-PLYM. DEALER. 2810 MADISON.

BUICK 1931.
SPECIAL OFFER FOR QUICK SALE. 5 PASS. MODEL 31-57. ONLY $125. NORTHWEST BUICK, 3801 LAWRENCE-AV.

BUICK—'33 COUPE; RUMBLE SEAT; THIS is small 8, traded with very low mileage; looks new thruout; good tires; unusual value, $450. Terms. Trade. Open eves. and Sun. Packard, 24th and Michigan. Cal. 7413.

BUICK—'33, 90, 7 P. DE L. SEDAN...$675
Buick '32-90, 7 pass. de l. sedan......$525
Buick '31-67 sedan...................$325
Mortons, Lincoln Zephyr Dealer,
2825 N. SHEFFIELD, NR. DIVERSEY.

BUICK—1930 SMALL 6, 5 PASS. 4 DOOR sedan; original thruout. Practically new tires. Mechanically perfect. $145. PASSEN MOTOR SALES—"DODGE." 2921 AND 2954 LAWRENCE-AV.

— — — — 100—BARGAINS—100 — — — —
Logan BUICK Square
2470 Milwaukee at Sacramento.

BUICK—LATE 1929 SEDAN; SMALL 6 CYL. Good tires, runs perf.; for quick sale will sacr., $95. 1647 S. Crawford.

BUICK—'28 MASTER SED.; ALSO '28 STD. sed., $45. McManus Chev., 6640 S. Western.

— — CADILLACS CHEAP AT FELZ — —
3 carloads of the finest cars. 1935s, town sport sedans, 5 pass. town coupe, trunk, etc. Series 60 sedan, 5 pass. sedans, coupe and convertible coupe; 9 of the most beautiful cars ever offered; practically no mileage; direct from Detroit.
POSITIVELY PRICED LOW AS $1,085.
FELZ, 1132 DIVERSEY-BLVD.
Famous 16 years
for the BEST DEAL and the BEST TRADE.

CADILLACS (5), LATEST
'35s-'34s 4 door de luxe sedans; some with 6 wheels, side mts., radio; as low as $1,095. Your car down, balance 2 years at 6%. 945 WASHINGTON. [EST. 21 YRS.]

CADILLAC 1930 TOUR. SED.
Refinished like brand new; motor and tires are good, heater and trunk; this is a real fine car for only $345; lib. trade. Tom Harrigan, Inc., 260 Madison-st. Oak Pk.

CADILLAC 7 PASS.
Late '31 de luxe sed.; 6 w. w., side mts. Must sell. $495. Residence, 1150 N. Kedzie.

CHANDLER—DE LUXE SED., 1929; BARgain, $85. BUICK, 7647 S. Halsted.

CHEV. '34 TOWN SED., $395
Another Evanston bargain.
DODGE DLR., 1019 DAVIS-ST., EVANSTON.
EVANSTON CARS ARE BETTER CARS.

CHEVROLETS—'35 MASTER DE LUXE Coaches, Sedans, Coupes now being sold. See Manager, Hertz Driv-Ur-Self Station, 728 W. 63d place. Ph. Englewood 5050.

CHEVROLET—1935 COUPE THAT IS PRACtically a new car; fully equipped; ready for the road; a steal for only $495. Tom Harrigan, Inc., 260 Madison-st., Oak Pk.

CHEV.—1934 CONV. CABRIOLET; BLACK with cream whls.; r. seat, spotlt., etc.; $425. GAMBILL CHEVROLET CO., 2457 S. MICHIGAN. CAL. 5810.

— — — — CHEVROLETS, 1935 — — — —
Selling out our master de luxe sedans, coaches and coupes. See Henderson at Hertz. 1940 E. 67TH-ST. FAI. 5050.

CHEVROLETS 1961—1935-'34-'33-'32-'31-'30-'29. All models, low prices. Emich Chev. Co., 6501 N. Western, 133 Madison, Oak Pk.

CHEVROLET—'32 DE LUXE COACH, LIKE new; 6 wire wheels; perfect condition; $265. Mrs. McGreevy, 933 N. Crawford.

'35 CHEV. MASTER DE L COUPE...$485
'35 Chevrolet Master de luxe sedan....$550
RUBY CHEV. 1422 E. 67TH. FAI. 9600.

CHEV.—'34 MASTER SED., $425. ALSO Chev. coach, '34, $375. 1725 W. Division.

CHEVROLET—'33 DE LUXE CABRIOLET; Gen. balloons; $35 dn. Wright, 1101 N. Clark.

CHEV.—'34 4 DR. TRUNK SED., $445; '34 2 dr. coach, $365. 6640 S. Western.

CHEVROLET—'30 COUPE; VERY CLEAN; $135. De Soto-Plymouth Dlr., 2633 Madison.

CHEV.—1930 COACH, SIDE MTS., $95. $1 down, $1.50 wk. Moore's, 829 Milwaukee.

CHEVS.—'34S, COACHES, COUPES, SEDANS from $375. Clark-Maple Chev., 1038 Clark.

CHEV.—'35 COACH, MAST.; TURRET TOP; $525. Southwest Chev., 6220 S. Ashland.

CHEV.—'35 STANDARD COACH.........$455
DODGE DEALER, 5719 BROADWAY.

CHEV.—'32 COACH, A-1 COND., $250.
OLDSMOBILE DEALER, 5925 BROADWAY.

## USED AUTOMOBILES FOR SALE.

# Lawder Bros.

Chicago's Largest
AND
Finest Selection
of *R. & G. Cars
[*R. & G. means Renewed and Guaranteed.]

## Inside Showroom

1935 Ford touring tudor sedan..........$535
1935 Ford tudor sedan.................. 450
1935 Ford coupe........................ 440
1935 Chevrolet 4 dr. sedan............. 465
1934 Ford de luxe tudor, radio......... 395
1934 Ford tudor sedan.................. 365
1934 Chev. master 4 dr. sedan, s. mts... 445
1933 Ford de luxe fordor sedan......... 325
1933 Ford de luxe coupe, rumble seat... 315
1933 Plymouth de luxe 4 dr. sed........ 375
1932 Plymouth de luxe coupe, r. s...... 245
1932 Nash coach........................ 195
1932 Ford de luxe fordor sedan......... 275
1932 Ford de luxe coupe................ 255
1931-30s Fords fordor sedans, tudor sedans and coupes as low as.. 150
1931 Buicks, 6 to pick from............ 265
1931 Chevrolet 4 pass. coupe........... 195
1931 Hupmobile 4 dr. sedan, side mts... 185
1930 Pontiac coach..................... 145
1929 Graham 4 door sedan............... 125
1929 Oakland coach..................... 125
1929 Auburn coach...................... 125

YOUR CAR or

## $5 to $65 Down

24 Months to Pay.
The FORD-LINCOLN ZEPHYR Dealer.
LAWDER BROS. Est. 1890.
6900 VINCENNES-AV.
1 Block West of State-st.

B-A-R-G-A-I-N-S
'31 Ford Vict'ria.$195 '31 Buick Sedan.$225
'30 Franklin sed. 125 '31 Chev. Sedan. 200
'30 Ford Sedan... 165 '30 Chev. Sedan. 125
DODGE DEALER, 1930 MILWAUKEE-AV.

C-h-e-v-r-o-l-e-t
Mid-City's masterful 1935 CHEVROLET. The used car that's ahead of competitive 1936 cars. With solid steel Turret Top. Knee Action. Fisher No-Draft Ventilation. Shock Proof Steering. LUXURY AT THESE LOW PRICES.
'35 Master 4 dr. trunk sedan....$565
'35 Master 4 door sedan.......... 540
'35 Master de luxe coach......... 495
'35 Master town sedan, beautiful. 525
'35 Coupe; standard; a buy at.... 425
250 Chev. and others to select from.
MID-CITY CHEVROLET
1147 W. JACKSON. OPEN EVENINGS.

1935 CHEVROLETS
MASTER SEDAN, $545.
MASTER COACH, $515.
MASTER COUPE, $485.
Make Your Choice from the Most Complete Stock in Chicago.
Ruby Chevrolet Inc.
7158 STONY ISLAND.
USED CAR DEPT. DOR. 2310.

CHEVROLET 1935
Master 6, 4 door, 5 pass. De Luxe Touring Sedan, built-in trunk; all dual equip. Also 1935 2 door Master 6 Tour. Sed. Sac. $495. Your car dn., bal. 12-24 mos. 90 day guar. USE OUR LOW FINANCE PLAN.
AUTO LOAN CORP.,
4635 WASHINGTON-BLVD.

CHEVROLET 1935
4 door 5 passenger Master 6 De Luxe Touring Sedan; built-in trunk. Also 1935 Sedan. Just like new. Sacr. for $495. Your car down, balance 12-24 mos. 90 day guarantee.
State Auto Finance Corp.,
3939 WASHINGTON-BLVD.

CHEVROLETS
CHEVROLET 1934 COUPE............$395
CHEVROLET 1934 COACH............ 395
CHEVROLET 1933 COACH............ 325
CHEVROLET 1932 COUPE............ 265
These cars are like new and can be seen at FELZ BARGAIN COUNTER, 3542 N. CLARK.

CHEVROLET—LATEST '35 MASTER 4 DR. sport sedan. Built-in trunk, knee action, no-draft vent., heater, etc. Looks, runs like new. Only $545. Guar., terms, trade. BENDER-RIEGER, INC., DODGE DEALER, 933 WASHINGTON-BLVD.

CHEVROLET '35 MASTER
Sedan; knee action, turret top, safety glass, mohair uphol.; low mileage; only $565. PEOPLES FINANCE. 4512-18 MADISON.

CHEV.—1935 MASTER DE LUXE COACH; beau. deep blue finish; mohair uphol., safety glass thruout; orig. tires; will sacr. for $165 dn. 1111 Chicago-av. in Evanston.

CHEV.—'33 MASTER COUPE; EXCELLENT cond.; beaut. blk. and maroon whls.; $295. GAMBILL CHEVROLET CO., 2457 S. MICHIGAN. CAL. 5810.

CHEV.—'29 6 CYL. COACH; O. K. COND.; $85; terms. GAMBILL CHEVROLET CO., 2457 S. MICHIGAN. CAL. 5810.

CHEV.—1935 MASTER COACH; KNEE ACtion; all black finish; beaut. shape; $495. GAMBILL CHEVROLET CO., 2457 S. MICHIGAN. CAL. 5810.

CHRYSLER '34 AIRFLOW
6 pass. sedan; beau. moonglow finish, all steel safety body, floating power, 122 horse power eng., booster brake, smart leather trimmed broadcloth uphol., paneled top interior. A quality bargain...........$795
CHRYSLER ILLINOIS CO. CAL. 7460.
FACTORY BRANCH. 2230 S. MICHIGAN.

CHRYSLER—IMP., LATEST '31 ROADSTER; most beau. car in town; gray with blue trim., 6 w. w., oversized wh. wall tires, sd. mts., road light, htr., radio, twin horns. Perf. mech. con.; orig. cost approx. $3,800; sac. for $475; accept small car as part paymt.; priv. I. Barnett, Savoy Theater, 4346 W. Madison, aft. 6 p. m.

Chrysler '32 Convert. Coupe.
Looks and runs same as new car; low mileage, $295. Guaranteed, terms.
2317 S. MICHIGAN.

Chrysler 1935 Airflow
4 dr. de luxe sed. and latest '34 Airflow 4 dr. de l. sed. Priced now as low as $745. Most liberal trade; terms to suit at 6%. 945 WASHINGTON. [EST. 21 YRS.]

CHRYSLER—'35 6 AND 8 SEDAN, AIRstream de luxe 4 dr.; trunks. Also 1934 6 sedan, $495. Guar. Terms. Trade.
PETERSEN, 1340 W. 63D.

CHRYSLER 1933
Royal 8 sedan; 6 w. w. Also 1933 6 cyl. sedan; 6 w. w., as low as only $425. Terms. PEOPLES FINANCE. 4512-18 MADISON.

Chrysler '35 Airflow Sedan.
Official's car. Radio, heater, many extras. Tremendous sac. Will guar. new car satisf. Chrysler Agcy., Western-Division. Hum. 8015.

CHRYSLER—LATEST 1933 DE LUXE sedan; truly like brand new. Also de l. coupe, a beauty. Only $295; terms to suit. U. S. Auto Finance Co., 2535 N. Crawford.

CHRYSLER—1933 7 PASS SEDAN; SIDE mts. 6 wheels; car is in absolutely perfect condition...................$545
2247 S. MICHIGAN.

CHRYSLER—1935 AIRSTREAM 6 TOURing sedan; trunk, htr., whl. shields, etc. Also '34 Chrysler 6 sedan low as $585. PACKARD, 3325 MONTROSE-AV.

CHRYSLER—'30, 66 COUPE; IMMACULATE. $145. Wright, 1101 N. Clark.

CHRYSLER—'32 SEDAN; REBORED; $265. BUTLER MOT., INC., 2419 S. MICHIGAN.

De Soto 1935 Airflow
4 door 6 pass. de luxe sedan; heater, beaut. dark green. Also 1934 de luxe sedan, overdrive. These cars just like new. Sac. for $585. Your car down, bal. 12-24 mos. 90 day guar.
State Auto Finance Corp.,
3939 WASHINGTON-BLVD.

DE SOTO SEDAN 1931,
**$195**
YES SIR, AND THIS IS THE FULL PRICE. THE CAR IS PERFECT THRUOUT AND IS A STEAL AT THIS MONEY.
FELZ BARGAIN COUNTER.
3542 N. CLARK.

DE SOTO 6, LATEST '33
de luxe sedan; like brand new; 6 air whls., side mts., trunk, radio, dual horns and tail lights. Also '33 coach, $395. Your car down, balance 12-24 months, 90 day guarantee. FINANCE CO., S. W. CORNER.
4701 WASHINGTON-BLVD.

DE SOTO—1932 SPORT COUPE, HOT WAter heater, etc.; tires are practically new. This car has been driven very little and is a rare bargain at $245. See it. Tom Harrigan, Inc., 260 Madison-st., Oak Pk.

The Tribune does not knowingly accept automobile advertising which misrepresents the year of the car. If you wish to confirm the year model of a used car advertised in its columns, secure the serial number (which determines the year model) and telephone the Tribune, Superior 0100, Local 328, for verification.

## USED AUTOMOBILES FOR SALE.

# CHICAGO'S BEST BUYS of *R. & G. CARS

[*Means renewed and reconditioned.]

'35 FORD fordor sed., trk., extras........$495
'35 FORD 5 pass. sedan.................. 425
'35 FORD coupe de l., equipped.......... 425
'35 NASH 4 door sedan, trunk............ 445
'35 PONTIAC de l. coupe, extras......... 475
'34 FORD 5 pass. sedan.................. 325
'33 FORD de luxe sedan.................. 275
'33 FORD 3 window coupe................. 275
'33 FORD de luxe rdstr., r. s., new top.. 275
'33 PLYMOUTH de luxe sedan.............. 295
'32 PLYMOUTH P B 4 dr. sed.............. 265
'32 CHRYSLER de l. sedan, s. mts........ 245
'32 FORD de luxe fordor................. 235
'32 WILLYS de luxe 4 door sedan......... 165
'32 ESSEX 4 door sedan.................. 165
'31 FORD de l. sed. and cpe............. 160
'31 FORD de l. coupe, rumble............ 160
'30 FORD tudor, perfect................. 90
'30 LA SALLE 5 pass. sedan.............. 145
'30 HUPMOBILE de l. sed., side mts...... 135
'30 CHEV. de l. cpe., rbl., w. w........ 125
'30 OLDSMOBILE business coupe........... 95
'30 DE SOTO 4 door sedan................ 95
'29 CHEVROLET 5 pass. sedan............. 60
'29 FORD coupe, rumble seat............. 55
'29 CHRYSLER roadster, rumble seat...... 65
75 OTHER MAKES AND MODELS.
ALSO A LARGE SELECTION OF LATE MODEL TRUCKS AT VERY LOW PRICES.
ALL BODY AND CHASSIS LENGTHS.
WE GUARANTEE SATISFACTION OR YOUR MONEY BACK.
TERMS, TRADE, 12-24 MOS. TO PAY.

**MERCANTILE MOTORS**
AUTHORIZED FORD DEALERS.
4000 W. 22D-ST.
CORNER OF CRAWFORD.

CHECKER DRIVERS.
PACKARD 1933 7 IMPERIAL.
Side mounts; A-1 condition. $875.
Cadillac, 2258 S. Michigan.

De Soto '34 Airflo. Sed., $595.
PETERSEN, 1340 W. 63D.

DODGES
1935 touring sedan; low mileage; driven by family that gave it most unusual care and service; dual windshield wipers, dual horns, taillights, sun visors, and cigar lighter; will sell below market.
Also large selection of '34-'33-'32-'31-'30-'29 Dodges
FOR AS LOW AS
**$135**
M. J. LANAHAN, INC.,
2544 S. Michigan. Cal. 7306.

DODGE DE LUXE 1935
4 door, 5 pass. De Luxe Touring Sed. Built-in trunk, all dual equipment, radio, heater; orig. cost $990. Also 1935 2 door Touring Sedan; priced down to $545. Your car down pay., balance 12-24 months. 90 day guar. USE OUR LOW FINANCE PLAN.
AUTO LOAN CORP.,
4635 WASHINGTON-BLVD.

DODGE—1933 4 DOOR DE LUXE CUSTOM sedan; 6 wire wheels, side mounts, heaters, many extras, dual equipment. Also 1932 Dodge de luxe custom sedan; 6 wire wheels, side mounts, heater; as low as
$310.
Like brand new—new car guarantee. Your car down—terms 12 to 24 months.
2921 and 2954 Lawrence.

DODGE DE LUXE 1935
6 cyl. 4 door 5 pass. Tour. Sedan; built-in trunk, radio, heater, dual equip. Orig. cost $1,021. Also '35 2 door Tour. Sedan, $535. Your car dn., bal. 12-24 mos. 90 day guar.
State Auto Finance Corp.,
3939 WASHINGTON-BLVD.

DODGE '35 TOURING SED.
6 whls., side mts., radio, heater, built-in trunk. Will pass for brand new. Also '35 touring sedan, $535. Driving trial. Your car down, bal. 12-24 mos. 90 day guarantee. FINANCE CORP., S. W. CORNER.
4701 WASHINGTON-BLVD.

DODGES—'35-'34-'33.
Some with built-in trunk, radio, hot water heater, dual equip. Also side mts., knee act.; like new; fully guar; low as $445. Tms., trd. DODGE-PLYM. DEALER. 2810 MADISON.

DODGE—LATEST '35 DE LUXE TOUR. SEdan; built-in trunk, heater, safety glass, etc.; like new thruout; sacr. for only $595; guaranteed; terms, trade. Open evenings. BENDER-RIEGER, INC., DODGE DEALER, 933 WASHINGTON-BLVD.

DODGE '34 DE L. SED., $475.
Another Evanston Bargain.
DODGE DLR., 1019 DAVIS-ST., EVANSTON.
EVANSTON CARS ARE BETTER CARS.

DODGE '35 TOURING SED.
Trunk; also '33 4 door sedan, $395.
PETERSEN, 1340 W. 63D.

DODGE—1933 D. P. SEDAN; BEAU. DEEP blue with cream trim, whipcord uphol., heater, new tires; with factory guarantee. $145. down. 1111 Chicago-av. in Evanston.

DODGE—'28 STANDARD 6 SEDAN; IN EXcellent outside condition; needs some mechanical work; specially priced at $77. M. J. Lanahan, Inc., 2544 S. Michigan.

DODGE—SEDAN, 1931, MODEL D.G., $175. Our special. Kroll-Dodge, 7130 S. Halsted.

DUESENBERG — 4 PASSENGER SPORT phaeton, tonneau deck and windshield. Cost $14,000. Car like new. Only $2,500. 2441 S. MICHIGAN. CAL. 6100.

FORD '34 SEDAN, $295.
5 pass. Perfect cond. thruout; new tires. Also de luxe Tudor; like new; only $285. Your car dn., bal. 12-24 mos. 90 day guar. FINANCE CORP., S. W. CORNER.
4701 WASHINGTON-BLVD.

FORDS,
1928-1935. All body styles.
All models. Priced to sell quickly.
NELSEN-HIRSCHBERG.
Auth. Ford Dlr., 5133 Irving Park.

FORD 1935.
This beautiful 5 pass. de luxe tudor sedan is equipped with radio, heater, and many other extras. Special at only $535. 3742 LAWRENCE-AV.

FORD—1932 RUMBLE SEAT ROADSTER; new tires; original thruout. Many extras. Used so little it looks like new. $245. PASSEN MOTOR SALES—"DODGE." 2921 AND 2954 LAWRENCE-AV.

FORD '32 DE L. CPE., $179.
Another Evanston Bargain.
DODGE DLR., 1019 DAVIS-ST., EVANSTON.
EVANSTON CARS ARE BETTER CARS.

Ford '34 De L. Sedan, $345.
Another Evanston bargain.
DODGE DLR., 1019 DAVIS-ST., EVANSTON.
EVANSTON CARS ARE BETTER CARS.

FORDS '35s ALL MODELS.
'34s and '30s. All models, $125 up.
MORTON MOTORS, FORD DEALER,
2825 N. SHEFFIELD, NR. DIVERSEY.

FORD '35 COUPE, $439.
Another Evanston Bargain.
DODGE DLR., 1019 DAVIS-ST., EVANSTON.
EVANSTON CARS ARE BETTER CARS.

FORD—'29 TUDOR, TRUNK...........$75
Ford '29 coupe, rumble seat..........$75
Ford '31 roadster, fine condition......$165
GLENN E. HOLMES, INC.
30 W. LAKE AT DEARBORN.

FORD—1935 DE LUXE SEDAN, RADIO; ALSO '34 DE LUXE SEDAN, RADIO, AT $395. YOUR CAR OR $100 DOWN. EDGAR FITZPATRICK, INC. PONTIAC DLR., 7727 S. ASHLAND.

Ford '35 De Luxe Fordor.
White wall tires, heater; $545.
GLENN E. HOLMES, INC.
30 W. LAKE AT DEARBORN.

FORD — '35 DE LUXE TOURING SEDAN; built-in trunk, white wall tires; other extras; like new; $485. 3945 and 4001 W. Grand-av.

Ford '35 Conv. Sed., $195 Dn.
GLENN E. HOLMES, INC.
30 W. LAKE AT DEARBORN.

Ford '35 De L. Tudor, $485.
GLENN E. HOLMES, INC.
30 W. LAKE AT DEARBORN.

Ford '34 Victoria, $125 Dn.
GLENN E. HOLMES, INC.
30 W. LAKE AT DEARBORN.

FORD—'35 TUDOR, AN R & G. CAR, $445. SLUMBRICK MOTOR SALES. AUTH. FORD DLR. 1711 W. 95TH-ST.

FORD—'35 FORDOR SED. FULLY EQUIPpe!; like brand new. Will sell $465. NEWMAN, 2424 MILWAUKEE.

— — — FORD—1934 TUDOR [10] — — —
Priced at $350; $50 down. Will trade. 5710 BROADWAY. LON. 2929.

FORD—'32 COUPE; REBUILT MOTOR; A real buy; only $225. LARRY BURNS, 2246 S. MICHIGAN.

FORD—1931 TUDOR; A-1 COND.; NEW tires; sac. $140. Bittersweet 9789.

FORD—1934, LATE, TUDOR DE LUXE SEdan. 500 OAKWOOD-BLVD.

FORD—'33 4 DR. DE L. SEDAN; SPLENDID cond.; $245. Terms. 3030 N. Western.

FORD—LATE '31 SLANT WINDSHIELD, de l. town sed., $195. Must sell. Pros. 2250.

FORD—'29 TUDOR; RUNS GOOD; BARgain, $55. Call Prospect 9116.

FORD—1931 TUDOR, $125 FULL PRICE. Wright, 1101 N. Clark.

FORD—'30 COUPE, LIKE NEW, $115. Must be sold today. 3039 Sheffield-av.

FORD—CABRIOLET, 1934; GOOD COND.; quick sale. Ph. Midway 2419 after six.

## USED AUTOMOBILES FOR SALE.

# Auburn Factory Branch
# 2426 S. Michigan

Special Factory Selling of Late Models

100 CARS TO CHOOSE FROM. ALL MAKES AND MODELS.

AUBURN '35 custom 6 brougham. Cannot be told from a new car. Special at....$645
AUBURN '33 salon cabriolet; 6 wire whls., many extras. A real buy at...........$405
AUBURN '33 custom 12 cyl. brougham. Equipped with dual ratio and many extras. Finished in beaver brown. Our special..$395
AUBURN '33 de luxe sedan; 6 wire whls. Has every appearance of a new automobile. Beautiful car shell finish..............$345
AUBURN '32 brougham. Guaranteed automobile at.............................$275
CORD '30 sedan; 6 wire whls.; very clean throughout; mechanically perfect.......$245
FRANKLIN '31 roadster; 6 w. whls., de luxe. Specially priced...................$295
HUPMOBILE '33 6 wire wheel custom 8 sedan. An unusually clean car..........$445
PACKARD '30 convertible coupe; 6 whls., new top. Completely reconditioned......$275

These cars have been thoroughly RECONDITIONED by us and carry a FACTORY GUARANTEE that IS a GUARANTEE.

2426 S. Michigan
VICTORY 9004.

Roadsters and Convertibles.
Packard 1928 small 6 rdstr..........$135
Ford [2] 1931 convert. 6 whl. sedans....$215
Pierce Arrow 1930 phaeton...........$165
FELZ BARGAIN COUNTER.
3542 N. CLARK.

FORD V-8 1935
4 dr. 5 pass. De Luxe Touring Sedan; built-in trunk, all dual equip. Also 1935 Tudor De Luxe Touring Sedan priced down to $475. Your car dn., bal. 12-24 mos. 90 day guar.
State Auto Finance Corp.,
3939 WASHINGTON-BLVD.

FORD—LATEST '35 DE LUXE TUDOR, W. whls., pract. new tires, dual equipment, beautiful grade fin. Like new thruout. Sac. for only $485. Guar., terms, trade. BENDER-RIEGER, INC., DODGE DEALER, 933 WASHINGTON-BLVD.

FORD—CPE. '31; HARD TOP NEW '35; whls., tires; $165. H. P. 7859 aft. 5 p. m.

Franklin '30 4 Dr. Sedan.
GLENN E. HOLMES, INC.
30 W. LAKE AT DEARBORN.

1935 GRAHAM SEDAN
6 w. w., built-in trunk, heater, super charger; perfect cond.; cost $1,600, for $745.
West Side Buick Sales,
4666 WASHINGTON-BLVD.

Graham '35 Supercharger
sedan; condition and appearance will pass for new; we offer this bargain at ½ of its original cost. Consider trade. Liberal terms. Will demonstrate.
JAMES LEVY BUICK CO.,
2257 S. Michigan-av. Calumet 4626.

GRAHAM 6—1935 SEDAN
De luxe sedan; air wheels, built-in trunk. Also 1934 de luxe sedan; very low at $445. Your car down, bal. 12-24 mos. 90 day guar. FINANCE CORP., S. W. CORNER.
4701 WASHINGTON-BLVD.

GRAHAM—1933 8 CYL. 4 DR. SEDAN. Shiny jet black finish; 6 yellow wire whls., side mts., safety glass thruout, very gd. tires. A beau. car in perfect mech. shape. $445. BIRD-SYKES CO. 2216 S. MICHIGAN.

HUDSON—GENUINE LATE 1935 DE LUXE sedan; dual equip., safety glass, etc. Sacr. for $500; terms, $125 down, 20 months to pay. 1647 S. Crawford. Lawndale 4196.

HUPMOBILE 1935
6 cyl., 4 dr. 5 pass. Streamline Sed.; built-in trunk; all dual equip., whipcord uphols., beaut. black, just like new. Sac. for $685. Your car dn., bal. 12-24 mo. 90 day guar. USE OUR LOW FINANCE PLAN.
AUTO LOAN CORP.,
4635 WASHINGTON-BLVD.

HUPMOBILE LATE '35
straight 8 4 door 5 pass. de luxe touring sedan, built-in trunk, all dual equip.; original cost $1,480; just like new; sacrifice $675. Your car dn., bal. 12-24 mos. 90 day guar.
State Auto Finance Corp.,
3939 WASHINGTON-BLVD.

LA SALLE LATE 1935
4 door, 5 pass. Custom Touring Sed.; built-in trunk, high grade whipcord uphols. Spec. dark blue fin. This car positively like brand new. Also '35 2 dr. Tour. Sed., $765. Your car dn., bal. 12-24 mos. 90 day guarantee. USE OUR LOW FINANCE PLAN.
AUTO LOAN CORP.,
4635 WASHINGTON-BLVD.

La Salle De Luxe 1935
4 dr. 5 pass. custom built Tour. Sedan; built-in trunk, htr., clock; orig. cost $1,640. Also 1935 2 dr. Tour. Sedan. Sacrifice $750. Your car down, bal. 12-24 mos. 90 day guarantee.
State Auto Finance Corp.,
3939 WASHINGTON-BLVD.

LA SALLE '33 7 PASS. SED.
6 wire wheels and fender wells. In appearance and performance it is all that you could desire. Our mechanics have gone over this car thoroughly. A very attractive car and quite reasonable in price. $1,095.
Cadillac, 2258 S. Michigan.

— — LA SALLES, 1935 CLOSE OUTS — —
3 1935s left to close out; trunk sedans, fully equipped, choice of colors. Positively priced to close out low as
$975.
FELZ, 1132 DIVERSEY-BLVD.,
famous 16 years
for the BEST DEAL and the BEST TRADE.

LA SALLE—'32 SEDAN; 6 WHLS.; VERY few cars in Chicago in the condition this car is in; shines like new; brand new set of white wall tires; beautifully equipped; will sell below market for quick sale. M. J. LANAHAN, INC., 2542-44 S. MICHIGAN. CAL. 7306.

LA SALLE '33 7 SED., $895.
Full 7 pass., 6 wheels, like new.
Vic. 3377. 2235 S. Michigan.

LA SALLE—'33 DE LUXE 4 DR. CUST. sedan, positively like new; run very little; must sac. at once. Call at residence any time. 601 N. Taylor, cor. Iowa, Oak Park.

LA SALLE—SED., '31; BEAU. COND.; $325. Warner, 3637 Southport. Bit. 7120.

LINCOLN '33 7 PASS. SED.
Chauffeur driven; 6 wire whls., 2 side mts., 6 white wall tires, black finish. Used so little pass for new, $1,075. Guaranteed, tms.
2317 S. MICHIGAN.

LINCOLN 1930 SEDAN, $350
Original paint, 6 wire whls., aux. seat, new tires; perfect in every respect; low mileage; money-back guar. Snow Bros., 625 Madison-st., Oak Park.

LINCOLN '32, $595.
4 door de luxe sedan; 6 wheels, side mts., trunk; like brand new. A rare bargain. Your car dn. pay., bal. 2 yrs. at 6%. 945 WASHINGTON. [EST. 21 YRS.]

LINCOLN—1930 TOWN SEDAN; SIDE MTS. EXCEPTIONAL CLEAN AUTOMOBILE THROUGHOUT; ONLY $275. SOUTH SHORE BUICK, INC., 7320 STONY ISLAND. MID. 6400.

NASH LATE 1935
4 door 5 pass. De Luxe Sedan; built-in trunk, double horns, wipers, tail lights; safety glass. Orig. cost $1,190. Just like new. Sacr. $545. Your car dn., bal. 12-24 mos. 90 day guar.
State Auto Finance Corp.,
3939 WASHINGTON-BLVD.

NASH 1932 STD. SEDAN,
**$250**
THIS IS AS FINE A CAR AS ANY ONE COULD WANT. SEE MR. LINDSAY AT WAREHOUSE, 3542 N. CLARK.

NASH 6 CYL. 4 DR., $235.
GLENN E. HOLMES, INC.
30 W. LAKE AT DEARBORN.

NASH—1932 4 DOOR DE LUXE SEDAN; heater, mohair uphol.; only $295. Terms. CERTIFIED AUTOS, 4647 MADISON.

OLDSMOBILE CONV. CPE.
Latest '35 8 cyl., and latest '35 5 pass. de luxe sedan; fact. built-in trunk; now low as $695. Your car down, bal. 2 yrs. at 6%. 945 WASHINGTON. [EST. 21 YRS.]

OLDSMOBILE 1935
de luxe sedan; built-in trunk, etc.; $765. TERMS TO SUIT. West Side Buick Sales, 4666 WASHINGTON-BLVD.

OLDS. '33 8 SED., $745.
4 door; trunk, htr.; fully eqpt.; like new.
PETERSEN, 1340 W. 63D.

OLDS '33 SEDAN, $415.
Another Evanston Bargain.
DODGE DLR., 1019 DAVIS-ST., EVANSTON.
EVANSTON CARS ARE BETTER CARS.

OLDSMOBILE—1930 CONVERTIBLE COUPE. Side mounts, etc. A bargain, $185. Also Oldsmobile 1931 sedan; as low as $225. OLDS DLR., 1012 Chicago-av., Evanston.

## USED AUTOMOBILES FOR SALE.

# BARGAINS
# 7 PASS. SEDAN

Packard 1929 640, 6 disk wheels, only.............$165
Packard 1930 733, repainted Packard blue, 6 disk wheels.............$285
Cadillac 1931 V-8, 6 wire wheels.............$445
Packard 1932 1004 super 8, 6 wire wheels.............$995

Many Others
All Makes and Models.
Chicago's Largest
Packard Dealers
HonSmithson&Raymond
6101 BROADWAY
Briar. 4010. Open Eves., Sun.

WAR VETERANS
See the National Motor Car Co. today. Nothing down, no payments, pay only small interest fee. Marvelous selection of fine cars, all makes, all models. 6445 S. WESTERN-AV.

OLDSMOBILE 1935
4 door, 5 pass. 6 cyl. De Luxe Tour. Sed.; built-in trunk, Philco radio, heater, spec. fin., whipcord uphols., orig. cost $1,091. Also '35 2 dr. De L. Tour. Sed. Whipcd. uph., spc. fin., $575, car dn., bal. 12-24 mo. 90 d. guar. USE OUR LOW FINANCE PLAN.
AUTO LOAN CORP.,
4635 WASHINGTON-BLVD.

Oldsmobile Bargains
[2] 1935 6 cylinder sedans.
[1] 1933 2 door touring sedan.
[1] 1934 4 door touring sedan.
THESE CARS MUST BE SOLD.
AT ONCE. SPECIAL TODAY.
LIBERAL TRADE. CONVENIENT TERMS.
Hill Motors—Packard Dlr.
640 Madison, Oak Park.

OLDSMOBILE 1935 SEDAN
6 cyl. touring, 6 w. whls., side mts., radio, heater, built-in trunk; you would call it new. Also '35 touring sedan, $535. Driving trial. Your car down, bal. 12-24 mos. 90 day guar. FINANCE CORP., S. W. CORNER.
4701 WASHINGTON-BLVD.

OLDS. '35 TOUR. SEDAN.
8 cyl., built-in trunk, dual equipment; like new thruout. Also '34 touring sedan; 6 cyl. Sacrifice low as $465. INDEPENDENT MOTORS, 2700 MADISON.

OLDS—1934 6 CYL. COACH; LOW MIL.; with exc. paint and perf. motor, only $95 down. 1111 Chicago-av. in Evanston.

PACKARD BARGAINS
1932 Std. 8 Club Sedan.........$495
1932 Light 8, 5 P. Sedan........ 575
1930 Std. 8 Club Sedan.......... 265
1928 6 Cyl. Club Sedan.......... 125
Also 15 others to choose from.
These cars have been reconditioned. Must be sold at once. See them today. LIBERAL TRADE. CONVENIENT TERMS.
Hill Motors—Packard Dlrs.
640 Madison, Oak Park.

PACKARD 120 1935
4 door, 5 pass. De Luxe Tour. Sedan; built-in trunk, whipcord uphols.; special finish; orig. cost $1,320. Also 1935 2 dr. Tour. Sed. Built-in trunk; original cost $1,218, Sac. at $765. Your car dn., bal. 12-24 m. 90 d. guar. USE OUR LOW FINANCE PLAN.
AUTO LOAN CORP.,
4635 WASHINGTON-BLVD.

. . . PACKARD 120 SEDANS . . .
3 left to close out. 1935 sedans, trunk compart. and rack. Choice of colors. Positively priced low as $895.
FELZ, 1132 DIVERSEY-BLVD.,
famous 16 years
for the BEST DEAL and the BEST TRADE.

PACKARD LATEST 1935
Mod. 120 5 pass. de luxe sed. Factory built-in trunk. Like brand new, now reduced to $845. Also 1935 conv. coupe, 6 wh., side mts., $975. Your car dn., bal. 2 yrs. at 6%. 945 WASHINGTON. [3 MIN. TO LOOP.]

PACKARD 4 DR. DE LUXE
1932 light 8 sed.; 6 w. w., rad., twin htrs., trunk with suitcases; like new. Sac. at $495. Your car down, balance 12-24 mos. Guar. PEOPLES FINANCE. 4512-18 MADISON.

Packard '29 Club Sed., $125.
Another Evanston Bargain.
DODGE DLR., 1019 DAVIS-ST., EVANSTON.
EVANSTON CARS ARE BETTER CARS.

PACKARD—1929 CLUB SEDAN; 1ST CLASS condition; $150. 3201 Milwaukee-av.

PACKARD—1935 120 SEDAN; LIKE NEW. Inquire gar. 1633 N. Cicero. Berk. 2491.

PLYMOUTHS
1935 sedan; in very unusual and excellent conditon both outside and inside; will sacrifice below market for quick sale.
Also a large stock 1934-'33 Plymouths FOR AS LOW AS
**$365**
M. J. LANAHAN, INC.,
2544 S. Michigan. Cal. 7306.

PLYMOUTH DE L. 1935
4 door, 5 pass. De Luxe Touring Sedan; all dual equip.; safety glass; special finish. And '35 Tudor Tour. Sedan; priced down to $485. Your car dn., bal. 12-24 mos., 90 day guar. USE OUR LOW FINANCE PLAN.
AUTO LOAN CORP.,
4635 WASHINGTON-BLVD.

Plymouth De Luxe 1935
4 dr. 5 pass. De L. Tour Sedan; built-in trk., dual equip.; orig. cost $845. Also '35 2 dr. De Luxe Tour. Sedan. Sacr. for $475. Your car down, bal. 12-24 mos. 90 day guarantee.
State Auto Finance Corp.,
3939 WASHINGTON-BLVD.

PLYMOUTH 1933
De luxe P. D. sedan; heater and many other extras; reconditioned and guaranteed; full price $315. Your car as down paymt.
SUNNYSIDE MOTOR SALES.
Authorized Plymouth-De Soto Dealers.
4511-33 LINCOLN-AV.

PLYMOUTH 1934 SEDAN
De Luxe P. E. 4 door 5 pass.; safety glass, knee act., hydr. brakes; perf. cond. Also de luxe '34 coach, $375. Terms, trade, guar. FINANCE CORP., S. W. CORNER.
4701 WASHINGTON-BLVD.

PLYMOUTH 1933
De luxe 4 door sedan; 6 air whls.; floating power; safety glass thruout. New car condition. Also 1931 4 door sedan; overhauled, refinished; heater; looks, runs like new. Low as $195. Guar., terms, trade. DODGE-PLYM. DEALER. 2810 MADISON.

PLYMOUTH—1934 P. E. DE L. 4 DOOR sedan; dual eqpmt.; trunk; many extras. Also '34 de l. 2 dr. sed., dual equip., low as $435. PASSEN MOTOR SALES—"DODGE." 2921 AND 2954 LAWRENCE-AV.

PLYMOUTH '35 SEDAN.
4 door de luxe touring; built-in trunk, safety glass, finished in gun metal gray. Also 1935 de luxe sport coupe, only $535. PEOPLES FINANCE. 4512-18 MADISON.

PLYMOUTH—1932 4 DOOR SEDAN; USED so little it cannot be told from new. Float. power. Free whls.; wire wheels, $295. PASSEN MOTOR SALES—"DODGE." 2921 AND 2954 LAWRENCE-AV.

PLYMOUTH—1935 2 DR. TOUR. DE LUXE sedan. Also '34 4 dr. de luxe P. E. sedan and a '33 2 dr. de luxe sedan as low as $375. Special no cash down plan for veterans. Chrysler-Plymouth Dlr., 5958 Broadway.

PLYMOUTH—1933 CONVERTIBLE COUPE, light 6 cyl.; economical; new car appearance; rumble seat; top like new; extra good mechanically; $350. Terms. Trade. Open eves. and Sun. Packard, 24th and Michigan.

PLYMOUTH—'35 DE LUXE 4-DR. TOURING sedan, trunk, heater; nearly new; sacrifice for quick sale; tms. 6811 S. Halsted.

PLYMOUTH—1934 DE LUXE 4 DR. SED.; like new; also '33 sedans, cps.; low as $285. Burke-Plym., 6733 S. Western.

PLYMOUTH—1934 COUPE, RUMBLE SEAT. Very clean. Bargain for only $395. Dodge Dlr., 2300 W. 63d-st. Prospect 0024.

PLYMOUTH—1934 4 DOOR SEDAN. SACRIFICE. WHITEHALL 8038.

PONTIAC 1935
de luxe sedan; just like new.........$715
TERMS TO SUIT.
West Side Buick Sales.
4666 WASHINGTON-BLVD.

Pontiac '35 5 Pass. Sedan.
8 cyl., trunk, $645; guar.; terms; trade.
PETERSEN, 1340 W. 63D.

Pontiac '34 Town Sed., $459.
Another Evanston bargain.
DODGE DLR., 1019 DAVIS-ST., EVANSTON.
EVANSTON CARS ARE BETTER CARS.

## USED AUTOMOBILES FOR SALE.

SEVERAL
# Series 1200 Nash

6 AND 8 CYLINDER '34 SEDANS—COUPES ARE BEING OFFERED AT
Ridiculously Low Prices
Act Today
Nash Sales Inc.
2360 Prairie-av.
2 blocks East of Michigan on 24th.

NOTHING DOWN.
$1 TO $4 PER WEEK.
'32 Stude. Sed...$295 | '30 Packard Sed.$250
'33 Ford Tudor.. 205 | '30 Lincoln Sed. 275
'30 Essex Sed ... 135 | '29 Packard Sed. 175
'29 Essex Sed.... 95 | '30 Whippet Rdstr 95
'30 Elcar Sed.... 65 | '27 Chrysler Sed. 50
TWERDAHL PACKARD DLR.,
2200 DIVERSEY. BRUNS. 8300.

MORE HEALY BARGAINS.
'33 Chev. conv. coupe, rum. seat........$335
'32 Plymouth P. B. 4 dr. sedan.......... 265
'32 Plymouth P. A. coupe................ 195
'31 Ford coach.......................... 165
HEALY MOTOR SALES,
7732 STONY ISLAND-AV.

BARGAINS—SELECT FROM 25; $25 each. Run. cond. J. J. Wright, 242 W. 55th.

PONTIAC 1933
4 door sedan; like brand new in every respect. Priced for quick sale at $395. Your car as down paymt.
SUNNYSIDE MOTOR SALES.
Authorized Plymouth-De Soto Dealers.
4511-33 LINCOLN-AV.

PONTIAC—LATE 1935 COUPE, USED VERY little; r.s., wh. wall tires, htr., etc.; $550. Can finance. Small cash pay. 1647 S. Crawford.

STUDEBAKER 1931
4 door sedan priced for quick sale at $165. Your car as down payment.
SUNNYSIDE MOTOR SALES.
Authorized Plymouth-De Soto Dealers.
4511-33 LINCOLN-AV.

STUDEBAKER—ROCKNE 1932 4 DOOR DE luxe sedan; 6 w. w.; side mts.; mech. perf.; like brand new. Many other extras. $225. PASSEN MOTOR SALES—"DODGE." 2921 AND 2954 LAWRENCE-AV.

Stude. '34 Dictator Sed., $395
Another Evanston Bargain.
DODGE DLR., 1019 DAVIS-ST., EVANSTON.
EVANSTON CARS ARE BETTER CARS.

STUDEBAKER '35, $645.
4 door de luxe sedan; virtually brand new. Your car down paymt., bal. 2 yrs. at 6%. 945 WASHINGTON. [EST. 21 YRS.]

STUDE. '32 6 SEDAN, $275.
Another Evanston Bargain.
DODGE DLR., 1019 DAVIS-ST., EVANSTON.
EVANSTON CARS ARE BETTER CARS.

TERRAPLANE '35 SEDAN
4 door touring; built-in trunk, side mounts, electric shift; now only $565. Trade, terms. PEOPLES FINANCE. 4512-18 MADISON.

TERRAPLANE—'34 TOURING 2-DOOR SED. a beautiful black car; only $395. LOT, 3416-22 SO. HALSTED-ST.

Willys-Knight Sedan, $240.
De luxe, mod. 66D. Original paint like new; very low mil. 6 w. w.; looks and runs like the day it left the factory. Terms. See Mr. Wake at 1011 South-blvd., Oak Pk.

## MOTOR TRUCKS.

**For Sale.**

Mid-City Trucks Cost Less.
'31 Chev. sedan delivery, unequaled at.$175
'33 Chev. high stake duals, 157 in..... 325
'34 Chev. pick-up. Special............. 345
'34 Chev. high stake, 157 in., duals.... 465
'29 Chev. express, 1 ton; bargain....... 95
'34 Ford C. and C., 157 duals........... 385
'29 Chev. 1½ ton panel.................. 135
Your truck down paymt., lowest terms.
MID-CITY CHEVROLET CO.
1147 W. JACKSON. OPEN EVENINGS.

Ruby Has the Trucks
'33 Chevrolet ¾ ton panel.............$375
'33 Ford 4 cyl. ½ ton panel............ 365
'33 G. M. C. 1½ ton panel.............. 395
'30 Dodge 1 ton panel.................. 150
'29 Chevrolet 1½ ton panel............. 125
Also 50 others. All weights and types.
RUBY CHEV., INC. USED TRUCK DEPT.,
7158 STONY ISLAND. DOR. 2310.

22 PANEL TRUCKS.
Fords, Chevrolets, Dodges—'29s to '35s. Also choice of 1½ ton trucks—stakes and dump bodies. Priced for quick sale. B.&W. Auto Sales, Ph. Yds. 6080, 827 W. 35th.

6-157 CHEVROLET DUAL WHEEL TRUCKS. All body styles; factory reconditioned; with Chev. factory warantee. From $375 up. GARFIELD CHEVROLET, 10 E. Garfield.

FORD—1933 4 CYLINDER, 157 INCH chassis and cab; factory rebuilt motor. Never been off of city streets. DODGE DEALER, 2300 W. 63d. Prosp. 0024.

FORD—'35 V-8 ¾ TON DE LUXE PANEL; renewed; guar.; good tires; only $150 dn. GLENN E. HOLMES, INC., 30 W. LAKE, AT DEARBORN.

DODGE—LATEST '32 ½ TON PANEL, practically new tires. Runs well. Sac. for only $185. Terms, trade. Open evenings. DODGE DEALER, 933 WASHINGTON-BLVD.

DIAMOND T TRACTOR—1933, MODEL 351. Good shape. Phone Virginia 0210. AUTOCAR TRUCKS, 1716 W. Pershing-rd.

5 TON DIAMOND T; ALSO 3 TON MACK; pneumatic tires, stake bodies; 1st class cond.; real bargain. Canal 7136.

AUTOCAR — DUMP, HYDRAULIC HOIST, dual wheels, exc. cond. Barg. 3148 Ogden.

STEWART TRAC., SLP. CAB 900X200, FIF. wh., 2¼ t. Dia. T 13 ft.bdy. 4640 Maypole.

CHEV.—'33 CHASIS, CAB; O. K. TAG; guar.; '30 big panel, $175. 6640 S. Western

**To Rent.**

PANEL OR STAKE BODY TRUCKS—½ TO 2 ton capacity, for rent without driver. Low rates. Telephone Delaware 7272.

WANTED—LRG. DUMP TRUCKS TO HAUL dirt. Call Col. 6381, after 6 p. m.

**Truck Trailers.**

USED TRAILERS.
Reefers, open tops, etc.; 6 to choose from. B.&W. Auto Sales, Yards 6080. 827 W. 35th.

**Wanted.**

WTD.—10 MEN WHO CAN BUY OR HAVE new Chev. tract. Address X M 223, Tribune.

## AUTOMOBILES WANTED.

R-A-Y T-E-N-N-E-S
FORD DEALER.
Will pay highest prices for late models. DODGES, PLYMOUTHS, CHRYSLERS, FORDS. 2451 N. Sacramento at Milwaukee.

MOST CASH FOR YOUR CAR—5 MINUTE service, 1930s to 1936s. If you can't come in, CALL us, we'll come out. 7557 Stony Island. Butterfield 1285.

AM DESIROUS OF BUYING LATE MODEL auto, good cond.; not older than '33; reas.; have nothing to trade; will pay cash. Phone Crawford 1647. Mr. Campbell.

SEE OTHERS FIRST, BUT WE PAY HIGHest prices for your car. Ready cash today. 6811 S. HALSTED-ST. Ph. Wentworth 2727.

WANTED—100 USED CARS, ANY MAKE or model. Bring cars. CASH WAITING. Phone Englewood 3111. 1340 W. 63d-st.

PRIVATE PARTY WITH CASH WANTS Ford, Chevrolet or Plymouth. Rav. 8443.

WANT LGT. CAR FROM PRIV. PTY. PREF. Ford, Chev., Ply. Pay cash. Bitt. 9780.

"STONE" PAYS HIGHEST PRICES FOR used cars. 4852 Lincoln-av. Rav. 0774.

HAVE CASH FOR LIGHT CAR — ANY model. 2717 W. Madison. Ked. 2260.

HIGHEST CASH PRICES FOR LIGHT CARS. Auto Mart, 4620 Madison. Mans. 5800.

JUNKS AND CARS IN ANY CONDITION. HIGHEST PRICES. CRAWFORD 5077.

FORD OR CHEV.—'29 OR LATER, FROM priv. party. Miss Carlsen, Pensacola 2722.

## AUTOMOBILE HOUSE TRAILERS.

GILKIE INSULATED STEEL CHASSIS trailers, $395 up. Visit our new home, open evenings and Sunday. 2412 S. Michigan.

WE RENT TRAILERS, SELL ON TERMS. Covered Wagon Co., 2440 S. Michigan.

WOLVERINE—$495 DEL [WINGED HOME] De L. Vagabond-Superior, 2640 S. Michigan.

SILVER DOME—ALL MODELS, $465 UP. Tms., trade. 4640 Washington. Mans. 3464.

## AUTO CREDITS.

SELL $148.70 CHEVROLET CREDIT ON "36" model for $50. Phone State 1294.

$150 CREDIT ON "36" PLYMOUTH—SELL for $50. Call State 1295.

$225 CREDIT ON CHRYSLER—NEW '36; sac. $45 cash; private. Rockwell 2214.

$225 CHRYSLER CREDIT ON "36" MOD. for $50. Phone Dearborn 2548.

$150 DODGE CREDIT, ANY MODEL; SELL for $100 cash. Ph. Briargate 1942.

## AUTO ACCESSORIES, REPAIRING.

WILL FINANCE CITY STATE LICENSE. Nothing Down—12 to 20 months to pay. Complete overhauling body repairing, paint upholstery, tires, batteries, auto radios, tops glass, fenders, etc. Estimate—towing free. Established 15 Years. 2511 MILWAUKEE. BELMONT 4844.

## GARAGES—FOR SALE AND TO RENT.

TO RENT—BRK. GAR., CAP. 20 CARS, OR suit. small factory. Ph. Northbrook 246-J.

## AUTO TIRES.

NEW U. S. ROYAL 2DS—SAVE TO 50%; pass., truck. Serlin Tire, 1400 S. Michigan.

## BUSINESS OPPORTUNITIES.

**Businesses For Sale.**

BAKERY—OLD ESTABLISHED; 40 MILES from Chicago; pop. 5,000; fully equipped; inspection anytime; bargain for quick sale. Address B 174, Tribune.

BAKERY FOR SALE—REAS.; IN FINE business section. Phone Euclid 8705.

BARBER AND BEAUTY SHOP—ALSO FIXtures; new, used. PAIDAR, 1120 N. Wells.

BEAUTY SHOP—EVANSTON; INDIVIDUAL bowls; well est.; latest equip.; hi class shop. Sales $9,500 last yr. Low rent. Price right. LANG & CLARK, INC. 10 N. Clark, Suite 406. Cent. 5115.

BEAUTY SHOP—DOING $125 WK. BUSIness. Est. 10 yrs. Latest, complete equipment. Owner must sell acct. other business. Priced right; ½ cash. Gra. 6619.

BEAU. SHOP—MOD., GD. LOC.; RT. $35 incl. elec. No reas. offer refused. Quick sale; own. poor health. 6007 Blackstone.

BEAUTY PARLOR FOR SALE—SUPPLIES, equipment; cash; easy terms; catalog sent. GIBBS & CO., 21 S. WABASH-AV.

BEAUTY SHOP—ALSO CROQ. PERM. WAVE mach. New. $75. General, 2119 S. Crawford.

BEAUTY SHOP—COMPLETELY EQUIPT. Gd. loc. Must sac. $395 handles. Lon. 8051.

CLEANING AND TAILORING STORE—GOLD Coast district. 867 N. Rush-st.

CLUB — OPERATING AS RESTAURANT, day, evening; and cabaret, night, seats 250; estab. 3 yrs. Must sac. Cicero 1327 M.

DELIC.-GROC.—ABOVE AVERAGE; EXC. north side loc.; wonderful oppor.; good reason for selling; terms. Ravenswood 3932.

DEL.-GROC.-CANDY—OLD EST.; 1 OWNER 10 yrs.; rt. $22, incl. 3 rm. flat, bath; $850. ½ cash. 1714 N. Central Park [3600 West].

DEL., GRO.—NR. 2 SCHLS. EST. 20 YRS.; eleg. fix., cln. stk. Rt. $20; 3 rms., new dec.; $350 cash, bal. $300, tms. 4014 N. Drake.

DEL.-GROC.—STOCK, FIX., ALL MOD., TO be removed at your price. 2869 Dickens.

FOOD SHOP—WONDERFUL OPPOR.; ELEC. refr.; comp. stock. Reas. Call Sun. 1385.

FOOD SHOP—CORNER STORE IN 82 APT. bldg. Phone Ardmore 3447.

FRUITS, GROCERY—FULLY EQUIPD.; GD. bus.; exc. loc. 2619 Ridgeland, Berwyn.

GAS STATION—SAC. ACCOUNT LEAVING city; busy street; rent 1c per gal.; $1,000 cash, incl. 1st class equipment., htg. plant, etc. 2863 E. 95th-st. No dealers.

GAS STA.—LOOP DIST.; AV. 22,000 GAL. mo. $2,000 full price. Terms. Trial to prove. Owner, Victory 9228.

GAS STATION—WITH LIV. QUAR.; LOW rent; in Naperville. Inquire Lawn. 9277.

GROCERY STORE—SACR. ACCT. OF OTHER business. Make offer. 3401 N. Cicero-av.

GROCERY—MARKET
COR. LOC.; RT. $30. 4159 FULLERTON.

GROCERY—EST. 12 YRS.; GOOD LOC.; GD. stock; sell acct. ill. 355 S. Kostner.

GROCERY-MILK STORE—LIV. QUAR.; GD. live bus. for yng. cpl. 1955 W. Addison.

HDWE. AND PAINT STORE—MOD., IDEAL outside loc. High class neighborhood. Address X S 257, Tribune.

ICE, FISH AND POULTRY MARKET—20 mi. loop; ideal loc.; doing good bus.; 2 trucks and equipment; will separate businesses; priced low, quick sale. V. Pedersen, 2849 169th-st., Hammond, Ind.

INFANTS' AND CHILDREN'S WEAR—HUBbard Woods; comp. stk., fixt. and all, $900. LANG & CLARK, INC., 10 N. Clark-st., Suite 406. Central 5115.

KNIT SHOP—MODERN, NEW FIXT., LOW rent. Sac. for $200 cash. 7609 Rogers-av.

MASSAGE—BATHS IN BEAUTY PARLOR; estab. business; sell account sickness. ADDRESS Y B 201, TRIBUNE.

MASSAGE INSTITUTE—FULLY EQUIPPED. Dr. Kruse's cabinet. Loop office. Bargain. Address B 136, Tribune.

MEAT MARKET—MOD. EQUIP.; ESTAB. N. Shore sub. Address X T 468, Tribune.

REDUC. STUDIO, MASSAGES, BTHS., ETC. —Evanston. Doing $1,000 mo.; rt. $70; est 5 yrs.; owner retiring; fully equip. Pr. $3,000. LANG & CLARK, INC. 10 N. Clark, Suite 406. Cent. 5115.

RESTAURANT—WEST SIDE TRANS. COR., $3,000 monthly bus.; stand invest.; tms. ADDRESS X P 475, TRIBUNE.

RESTAU.—ESTAB. 10 YRS.; GD. LOC.; H. w. st. ht.; rt.$40; sac. $700. 1949 N.Kedzie.

RESTAURANT—SELL OR RENT. FULLY equip.; liv. rooms. 2331 Belmont-av.

RMG. HSE.—36 ELEG. FURN. ROOMS; ALL apts. rt. $125 mo.; nets $240; pr. $1,900. Steinbock & Alexander, 160 No. La Salle.

ROOMING HOUSE FOR SALE—14 RMS.; good loc.; all trans.; reas. 11 E. Erie-st.

RMG. HSE.—42 BEAU. RMS.; NET $250 mo.; $1,000 req. DeWoskin, 105 W. Madison

RMG. HSE.—21 RMS.; EXC. LOC. 818 MILwaukee. Sac. price $550; rt. $30. Hay.4967.

RM. HSE.—42 FUR. R., ALL R. W.; GD. lse.; Hd. Pk.; cash.Address S C 370, Tribune.

RMG. HSE.—25 RS.; DEARBORN-ST.; R. W. all r.; pr. $1,100. Capps Co., 61 W. Schiller

SHOE REPAIR SHOP—GOODYEAR OUTFIT complete with shining stand, hat cleaning, hat blocks, and show cases. Sacrific to sell at $200. 1537 W. 79th-st.

TAILOR AND VALET SHOP—MUST SACRIfice; in large loop bldg. Ran. 6022.

TAILOR AND CLEANING SHOP—BARGAIN. Leaving city. 541½ E. 75th-st.

TAVERN—GOING BUSINESS. RENT, $45. Reas. 8360 Grand-av. Austin 3121.

TAVERN AND NIGHT CLUB—NOW DOING good business. 4035-37 W. Fullerton.

TAVERN—ENGLEWOOD, ON LIVE TRANSfer corner. Well established. Vin. 5038.

TAVERN—GOOD SPOT; FAMILY TRADE. Call after 12 noon. Pens. 7891.

SM. GENL. STORE AND 5 RM. BUNG. only store in town; mod. conv.; cent. Wisc. Sacrifice, $3,000. Address A 431, Tribune.

IF THE KIND OF STORE OR BUSINESS you want to buy is not offered for sale today why not advertise in the Business Opportunity Wanted Column? Stop in today at the Tribune Want Ad Office, Madison and Dearborn-sts., or call Superior 0100. Ask for an Ad-Taker.

**Partnerships and Investments.**

MEN WANTED
to collect on Hershey Machines in factories and stores. No exper. needed, as we train you. Spare or full time routes now open. Large permanent earnings. $350 cash required, secured. Local and other cities. Stone Bros. Factory, 800 S. Sibley. Canal 2937.

FEW TERRITORIES OPEN FOR ALERT men. Full or part time, to collect and service machines vending nationally known chocolate bars and Tasty Toasted nuts. City, out of town. No experience needed. $50-$500 cash required. Secured. Give phone. Address X M 113, Tribune.

MAN WANTED FOR ROUTE OF NEW 1C vendors; makes others old fashioned; modernistic, streamline; sells candy, gum, nuts; 3 units in one machine; cash req., $385 up. cov. by ins.; guar. 1 mo. income; work from home; give refs. Address X A 250, Tribune.

DIST. MGR. — FOR MINN. BRANCH OFC. $1,250 cash req. Address XY 403. Tribune.

**Distributors.**

SAFE, SURE, PERMANENT RETURN OF $250 per month from $800 investment; part time services. Address B 178, Tribune.

PRES. ROOSEVELT'S NEW CAMPAIGNER. Tremendous prof. for Nation Wide Club org. next 7 mos. Reid Pub., Milwaukee.

**Business Service.**

IF YOU HAVE A HARD NUT TO CRACK let me show you what I can do. Can positively put over any kind of a legitimate proposition. Actual exp. as traveling salesman, credit mgr., financial man, sales promotion mgr., buyer, senior public acct., auditor, advertising copy and layout, sales mgr., merchandising, buying and selling 18 commodities. Compensation based on percentage basis. Address X O 441, Tribune.

FINANCIAL EXECUTIVE LEAVING FOR Europe in May will give special attention to any matter requiring competent personal contact in any European country. Address X L 118, Tribune.

TO BUY OR SELL A BUSINESS CALL COOK County Business Exchange, 189 W. Madison, Suite 809. Phone Dearborn 9193.

DRAFTING SERVICE—ALL KINDS. Reas. Consult us. Address X 139, Tribune.

**Concessions, Locations, and Leases.**

KITCHEN CONCESSION, FULLY EQUIP. IN large north side night club; good opportunity for partners or married couple. Call 7 to 10 p. m., Sheldrake 10421.

HOTEL AND COFFEE SHOP—DOING GD. bus. yr. around; rms. all rented; gd. liv. cple. or 2 women. Hammond 10039.

**Business Equipment.**

BLODGETT GAS OVEN — A-1 CONDITION; for rest. or delic. Will sacr. Pen. 3890.

**Wanted.**

PRESSMAN WOULD TAKE PART INT. IN sm. print shop. Address T 598, Tribune.

## BUILDING MATERIALS.

**Lumber.**

CLOSING OUT MANY ITEMS OF SASH, doors, windows, millwork, and moldings at extremely low prices. See Mr. Anderson. THE CHAS. A. HOHMEIER LUMBER CO., 1705-39 Belmont-av. 25 Telephones—All Bittersweet 3660.

**Miscellaneous.**

WRECKING MODERN UNIVERSITY OF Chicago Bldg. 1401 E. 60th-st.; like new cement block, lumber, brick, pipe, sets, elec. fixtures, ice boxes, gas stoves, Kewanee boilers, etc.; 5 jobs in progress; phone inq. GLOBE WRECKING CO., Diversey 3611.

LGE. PILE 1 IN. CRUSHED LIMESTONE; pile 2 in. No. 9 gravel. Austin 0285.

## SPORTING GOODS.

WE BUY, SELL AND TRADE SHOTGUNS, rifles, fishing tackle, golf clubs, outboard motors. Kleins, 508 S Halsted-st. Mon. 5129

BASEBALL UNIFMS., $1.89 UP. 16 IN. Wilson official indoor balls, $11.50 doz. 3350 W. 26th.

## HORSES, HARNESS, AND WAGONS.

GOOD TEAM WORK MARES, $100; 20 sets double harness. Rear 4540 Addison

## INSTRUCTION.

MODERN PIANO—FREE BOOKLET. CHRIStensen School, 306 S. Wabash. Har. 5669.

## AUTOMOBILE LOANS.

# Auto Loans

On loans secured by automobiles this bank charges the same rate whether the car is new or used. We only require Fire and Theft, and we much prefer that this insurance be placed through your own broker and you may of course add the premium in the loan account which is paid off monthly. Here are typical costs and terms:

| Balance to Be Financed. | Total Yearly Charge. | Total Amount of Note. | 12 Monthly Deposits. |
|---|---|---|---|
| $100 | $12.08 | $112.08 | $ 9.34 |
| 200 | 19.00 | 219.00 | 18.25 |
| 300 | 23.04 | 323.04 | 26.92 |
| 400 | 29.00 | 429.00 | 35.75 |
| 500 | 35.08 | 535.08 | 44.59 |
| 600 | 41.04 | 641.04 | 53.42 |
| 700 | 47.00 | 747.00 | 62.25 |

We also make co-maker and collateral loans.

# Personal Loan and Savings Bank

81 W. MONROE
FRANKLIN 5700
No Branches

# CASH

IN 10 MINUTES
ON YOUR AUTO OR TRUCK.
20 MONTHS TO PAY.
AVERAGE MONTHLY COST LESS THAN $1.60 ON $100 LOAN.
DEAL DIRECT WITH OWNERS.
WINTER-HIRSCH,
20 YEARS IN SAME LOCATION.
1842 S. MICHIGAN
A phone call will bring our representative.
CALUMET 4290.
UNDER STATE SUPERVISION.
PLENTY OF FREE PARKING SPACE.

## MOTORCYCLES AND BICYCLES.

NEW STREAMLINE BALLON TIRE BIKES, in factory crates; fully equipped; guaranteed lowest price in Chicago. See us. West Side Cycle, 2302 Blue Island-av.

HENDERSON—1931, LIKE NEW, $95. Terms. Albany 2790. 3517 W. North-av.

HARLEY 45, $75. HENDERSON STREAMline, $90. 2741 N. Harlem-av. Merr. 9285.

## JEWELRY, OLD GOLD, ETC.

CASH FOR OLD GOLD
DIAMONDS, JEWELRY, GOLD TEETH, PAWN TICKETS, WATCHES, SILVER.
This institution is operated by public spirited citizens to help you obtain CASH.
MEMBER Chicago Assn. of Commerce.
ESTABLISHED 1900.
Chicago Gold Smelting Co.,
37 SOUTH WABASH-AV.
CORNER MONROE-ST. 3RD. FLOOR.

90-100 KT. DIAMOND, BLUE WHITE color. Artistically mounted in all platinum ring with 16 blue white diamonds in setting. SPECIALLY PRICED.......................$90.00
Diamonds, Pawn Tickets Bought for Cash.
THE U. S. LOAN BANK,
10 N. Clark-st. 6th Floor.

OLD GOLD BOUGHT
GOLD, SILVER, GOLD PLATE, PLATINUM, DIAMONDS. Bring or mail. NEW HIGH MARKET PRICES.
A. QUINT & CO.,
5 N. WABASH, KESNER BLDG. ENTIRE Third Floor. GOLD SMELTERS. Estab. 1873.

"CASH IN" YOUR GOLD
AT NEW HIGH MARKET PRICES.
Bridgework, Diamonds, Silver, Watches, Plated Gold Jewelry, etc. SELL DIRECT. MEMBER ILL. CHAMBER OF COMMERCE.
Romack Gold Refining Co.,
7 W. MADISON. CORNER STATE.
FIFTH FLOOR. 5TH FL. ROOM 501.

Diamonds, Pawn Tickets
OLD GOLD, JEWELRY, ETC., BOUGHT.
For sale—1 kt. dia., plat. dia. mtg....$100
½ kt., blue white, mounted.............$50
Jeweler's Exchange, 32 N. State, 11th flr.

CASH Money for GOLD
Jewelry—Gold Teeth—Diam'ds—Pawn Tickets.
BARNETT'S, JEWELERS,
57 E. MADISON-ST. MALLERS BLDG.
MAIN FLOOR. STORE ENTRANCE.

.68 CT. DIAMOND, BLUE WHITE AMERICAN CUT, in lady's all platinum artistically designed engagement ring with 8 diamonds..........$65
Will submit for appraisal at no cost to you. LEVINSON'S LOANS, Inc., 739 N. Clark-st.

$260.00 LADY'S DIAMOND WRIST WATCH—Baguette model, all platinum, with 32 round and 2 baguette diamonds. All finest blue white quality. 17 jewel guaranteed Geneva movement.....................$65.00
CHICAGO LOAN BANK, 37 S. Wabash.

DO NOT SELL YOUR OLD GOLD, SILVER, diamonds before getting our prices.
MARTIN REFINING CORP.,
ROOM 1218, PITTSFIELD BLDG.
55 E. WASHINGTON. DEARBORN 3394.

1.10 KARAT DIAMOND, BLUE WHITE. Wesselton quality, absolutely perfect and flawless. Finest Amer. cut; set in beau. tailored 6 diamond platinum mounting, $165. EMPIRE LOAN BANK, 649 N. CLARK.

NEW HIGH PRICES PAID FOR OLD GOLD, silver, diamonds, watches, gold teeth, etc. UNITED SMELTING WORKS, THE OLD RELIABLE. 30 S. State, corner Monroe, 4th floor.

CASH FOR OLD GOLD, DIAMONDS, PAWN TICKETS, WATCHES. MR. LANE, 7 W. MADISON, COR. STATE. ROOM 901.

1¼ CT. LADY'S DIAMOND RING, PAWNED at State Pawners Society for $160. Sell ticket $75. Dea. 2548.

## BOATS, YACHTS, ETC.

BOAT AUCTION
SATURDAY, APRIL 11, AT 2 P. M.
Variety of models sold for charges. Only a fraction of their real value.
ALSO
GIANT CLEARANCE SALE
on all other used boats.
Saturday and Sunday, April 11 and 12.
All prices slashed for these two days.
REMEMBER THE DATE
Chicago Marine Garage
DOOR 102 NAVY PIER.
GAR WOOD BOATS.

BUY YOUR CHRIS-CRAFT NOW. WINTER PRICES ADVANCE APRIL 18. CHRIS-CRAFT BOAT SALES, INC., 1200 S. MICHIGAN-AV.

OUTBOARD MOTORS—THOMPSON BOATS. CHRIS-CRAFT BOAT SALES, 1200 S. MICHIGAN. CAL. 4237.

MATTHEWS & RICHARDSON CRUISERS. Boats, Inc., 900 S. Michigan. Wabash 5767.

## TERMS OF SUBSCRIPTION OF THE TRIBUNE.

Orders for mail subscriptions must be accompanied by remittance to cover.

Rates in Illinois [outside of Chicago], Indiana, Iowa, Michigan, and Wisconsin:

Daily, without Sunday, one year, $5.00; six months, $2.50; three months, $1.25; two months, $1.00; one month, 50 cents.

Daily with Sunday, one year, $12.50; six months, $6.25; three months, $3.15.

Sunday only, one year, $7.50; one month, $1.00.

Rates of subscription in postal zones 3 and 4 [measured from Chicago], outside of Illinois, Iowa, Indiana, Michigan, and Wisconsin:

Daily, without Sunday, one year, $7.50; one month, $1.00.

Sunday only, one year, $7.50; one month, $1.00.

Daily and Sunday, one year, $15.00; one month, $2.00.

Rates of subscription in zones 5, 6, 7, and 8 [measured from Chicago], Canada, Mexico, and foreign:

Daily, without Sunday, one year, $12.00; one month, $1.50.

Sunday only, one year, $7.50; one month, $1.00.

Daily and Sunday, one year, $19.50; one month, $2.50.

Give postoffice address in full, including county and state. Remit in express money order, draft, or in registered letter at our risk to The Tribune company, publishers, Tribune Square, Chicago.

We cannot be responsible for currency sent through the mail.

Persons wishing to take The Tribune by carrier may order it by postal card or telephone Superior 0100. When delivery is irregular make complaint.

All unsolicited manuscript, articles, letters, and pictures sent to The Tribune are sent at the owner's risk and The Tribune company expressly repudiates any liability or responsibility for their safe custody or return.

MEMBER OF THE ASSOCIATED PRESS.

The Associated Press is exclusively entitled to the use for publication of all news dispatches credited to it or not otherwise credited to this paper, and also to the local news published herein.

All rights of republication of special dispatches herein also are reserved.

# Air Liner Crashes Into Mountain Peak; Eleven Lose Lives—Hoan Leads in Milwaukee Mayoral Election

**WIREPHOTO OF PLANE WRECKAGE IN WHICH ELEVEN LOST LIVES IN PENNSYLVANIA CRASH—** Smashed trees and twisted fragments of Transcontinental and Western air liner marked the trail of the plane which crashed yesterday on Chestnut Ridge, near Uniontown, Pa., carrying eleven persons to death. The stewardess and two passengers survived. The cause of the crash has not been determined. [Associated Press Wirephoto.] *(Story on page 1.)*

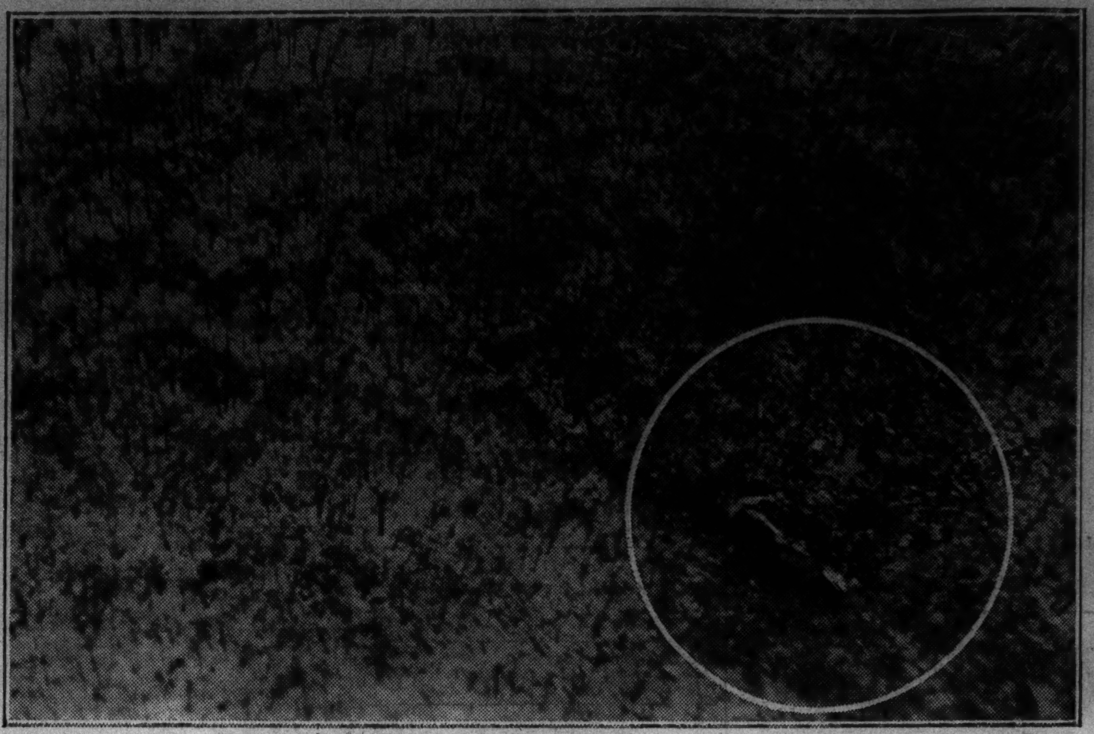

[Acme Photo.]

**WHERE PLANE CRASHED IN MOUNTAINS OF PENNSYLVANIA—**Wreckage of air liner (in circle) after crash on Chestnut Ridge yesterday. The stewardess, Nellie Granger, made her way through the dense brush and rough country four miles to summon help, despite injuries which caused her to be placed in hospital. *(Story on page 1.)*

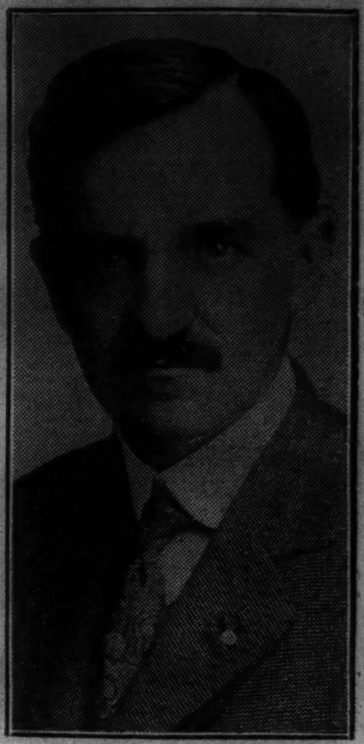

**LEADS FOR MAYOR—** Mayor D. W. Hoan, Socialist, who leads in Milwaukee mayoral race. *(Story on page 1.)*

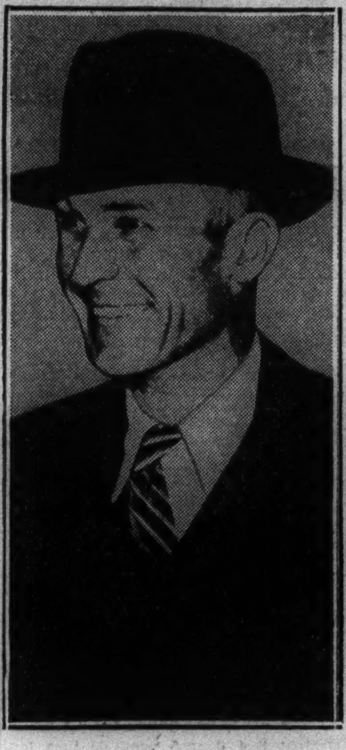

[Associated Press Wirephoto.]

**VICTIM—**Otto Ferguson of Iberia, Mo., pilot of air liner which crashed near Uniontown, Pa.

**HOW TORNADO WRECKED HOMES AS IT SWEPT THROUGH TUPELO—** The V. A. Rogers home in Tupelo, Miss., as it appeared yesterday after the tornado which ripped through the TVA town, causing loss of nearly 200 lives and millions of dollars in property damage. The death toll continues to mount as debris is searched. [Associated Press Wirephoto.] *(Story on page 4.)*

[Associated Press Wirephoto.]

**HEROINE OF PLANE TRAGEDY—**Nellie Granger, TWA stewardess, who survived plane crash yesterday near Uniontown, Pa., aided the injured and telephoned first word of the accident, shown recently in Kansas City home.

**CADETS KILLED IN PLANE CRASH—**Robert G. Evans (left), Pittsburgh, and Crawford T. Kelly, McKeesport, Pa., cadets at Valley Forge Military academy, Wayne, Pa., two victims of crash of airliner near Uniontown, Pa. [Associated Press Wirephotos.] *(Story on page 1.)*

[Associated Press Wirephotos.]

**KILLED ON WAY HOME FOR VACATION—**Donald V. August, Grove City, Pa. (left), and Charles H. Smith, New Kensington, Pa., two more cadets at Valley Forge Military academy, who lost lives in plane crash. *(Story on page 1.)*

**CO-PILOT KILLED—** Harry C. Lewis, member of crew of TWA air liner which crashed in Pennsylvania. *(Story on page 1.)*

[Associated Press Photo.]

**SOLDIERS LEAD CHINESE TO SCENE OF MASS EXECUTION—**Two of seven Chinese being led to execution in Peiping recently, some for banditry and others for communist activities. A sign attached to back of each by bamboo pole tells crime. Note contrasting expression on faces of two men.

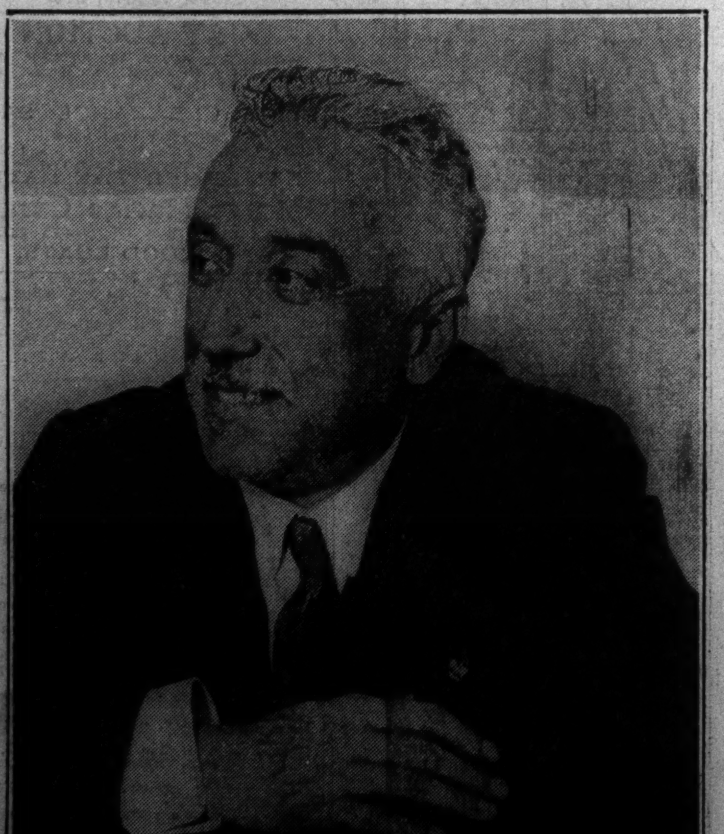

**PRESIDENT OF SPAIN OUSTED—**Niceto Alcala Zamora, president of Spain, whose removal was voted yesterday by the parliament on charges that he had illegally used his authority. He has been the center of many controversies. [Associated Press Photo.] *(Story on page 1.)*

[Associated Press Wirephoto.]

**IN CRASH—**Mrs. Meyer C. Ellenstein, wife of Newark, N. J., mayor, seriously burned in plane tragedy.

**MARILYN MILLER TAKEN BY DEATH—**The former musical comedy star, who died in New York yesterday at age of 37, as she appeared in one of her Ziegfeld successes. In private life she was Mrs. Chester O'Brien. [Acme Photos.] *(Story on page 3.)*

[TRIBUNE Photo.]

**MEMBERS OF BOYS' SAFETY PATROL GUESTS OF MAYOR—**James B. McCahey (at left, in center), president of the school board, and Mayor Kelly surrounded by part of the 30,000 boys who were honored at the Stadium last night for their safety patrol work. The mayor, as host, addressed the boys. *(Story on page 21.)*